FOR CLASSIFIED ADS PHONE GRANT 5400

Weather—Mostly cloudy today; probably rain tonight; rain Sunday.

Only Pittsburgh Newspaper Printing International News Service Dispatches

Pittsburgh Sun-Telegraph

ESTAB. 1927—VOL. 6—NO. 105 SATURDAY, MAY 17, 1930 THREE CENTS

WALL ST. CLOSE

Today

Much About Prohibition
Morrow's Dilemma
2 Sailors + Bootleg = 2 Killed
Rogers, Babe and Suckling

—By ARTHUR BRISBANE—

AMBASSADOR MORROW'S hat is in the ring, and ardent prohibitionists are throwing stones at it.

The ambassador says the Federal government is too far away to attend to prohibition details in the states, says the prohibition law should be repealed, and prohibition taken out of the Constitution. Each state should be allowed to handle its own drink problem, just as it deals now with its horse thief problem, and divorce problem.

THE AMBASSADOR speaks kindly of prohibition, but that will not save him with prohibitionists, who, deeply convinced, demand ALL OR NOTHING.

IT WILL be an interesting campaign. Dripping wet Democrats complaining that Morrow is not dry enough, the bone-dry Republican running independently against Morrow.

The administration must be opposed to Morrow since it is drier than "India's Burning Sands."

MR. MORROW is capable. New Jersey with him as Senator would get more than with anybody else.

The state is notoriously wet. Mr. Morrow would probably be elected but for the fact that he is in favor of the League of Nations. Difficult situation for a man honestly seeking an opportunity to prove that one successful in business could be useful in public office.

WHILE MR. MORROW was telling New Jersey what he thought about prohibition, two sailors were shooting each other to death in the home of one at Lakewood, N. J. Good friends, they had served in the Navy for 12 years, had just been honorably discharged, agreed to celebrate, and did it with bootleg liquor. Both were found yesterday morning, riddled with bullets.

THE WALLS were spattered with bullets and blood, windows were broken, furniture smashed. One, Robert Evans, was dead, head crushed in; the other, Albert Duffy, two bullets in his head, two in his body, was mortally wounded. Fifty shots had been fired. It was the usual powerful bootleg whisky.

THE SECOND verse of the Eighth Psalm applies to Will Rogers. It says:

"Out of the mouth of babes and sucklings thou hast ordained strength."

Born on the lonesome prairie, his earliest recollection a ride on the sharp backbone of an Oklahoma steer, Rogers is a babe and suckling of nature. Yet he manages to put the truth so simply that even an Anglomaniac can understand him. Yesterday he said:

"It looks like our boys went after a treaty, and Japan's gang went after ships. Well, they both got 'em."

That's exactly what happened. Japan knew and demanded what she wanted and got what she wanted.

We wanted some kind of a treaty, any kind of a treaty, and we got it.

Perhaps the Senate won't swallow it.

MAUDE ADAMS will return to the stage. Younger than Bernhardt and Ellen Terry when at their best, about the age of Ada Rehan in her prime, and with intellect fully developed, she will be better than ever.

She made her first appearance on the stage when one year old. There is no danger of stage fright after a long rest.

BEGINNING JULY 1, German law will forbid the sale of liquor on pay days. That applies to "hard liquor," especially Schnapps, a whisky made chiefly from potatoes. Like other European countries, Germany discourages the drinking of highly alcoholic drinks. Light wines and beers are not affected by the restricting laws. They are not considered harmfully alcoholic.

(Copyright, 1930, King Features Syn., Inc.)

70,000 Drawn by Kentucky Derby

SENATORS URGED TO PICKET POLLS

Graf Set for Ocean Mail Flight

CRAFT AGAIN WILL BLAZE AIR TRAIL

Zep to Follow Uncharted Paths to South America and U. S., Starting Sunday

By LADY DRUMMOND HAY.

First woman trans-Atlantic Zeppelin passenger and first woman to make Zeppelin flight around the world.

(Copyright, 1930, by King Features Syndicate, Inc., in United States, Canada, Mexico, Japan, South America, England, Ireland and Continental Europe. All rights reserved. Reproduction in whole or in part prohibited.)

(Special Cable.)

FRIEDRICHSHAFEN, May 17.—Still held to earth by dozens of heavy sandbags, hanging on the rails like so many hands clutching at an escaping gigantic bird, the Graf Zeppelin is tugging and straining at its anchorage in the air dock here, impatient to get away tomorrow afternoon.

This will be another history-making voyage for the Graf, blazing yet another pioneer path through uncharted space. It will start at 5 p. m. Berlin time (noon Pittsburgh time.)

I am looking forward with the keenest eagerness to this, my third flight across the Atlantic. Flying thousands of miles over the ocean is no longer a novel sensation to me, but it still is and always will be an incomparable travel thrill, ever replete with real enjoyment—especially to one who knows this airship from one end to the other as well as I.

FIRST FLIGHT OF KIND

I have been through raging winds and dangerous storms, glorious sunshine and romantic, moonlit, star-spangled nights, but still—this is the first non-stop passenger and mail flight from Eu-

(Continued on Page Two, Col. Two.)

LIVELY LUPE SUED

LUPE VELEZ

Lupe, charming Mexican film actress against whom in Los Angeles Harry D. Wilson has filed suit for his share of the contract he says he secured for her with a salary of $250,000 for three years.

70,000 GATHER FOR KENTUCKY DERBY

Notables From Afar Among Gay Throngs; Gallant Fox Favorite, Course Dry, Fast

By DAVIS J. WALSH.
International News Service.

LOUISVILLE, Ky., May 17.—By the tape, it is only a mile and a quarter. By the watch, it is just a few seconds more than two minutes. To the eye, it is a series of split-second impressions that beat upon the retina until the conscious mind reels under the impact.

But there is nothing quite like it this side of the hereafter, and so the fifty-sixth running of the Kentucky Derby will play upon the heartstrings of a nation late this afternoon and make it hearken to the magic of its song.

Chances seemed about even for fair weather or showers, with the sun trying to break through overcast skies. A fast track awaited the horses, provided clear weather continued.

A lone survival of romance in a day gone materialistic, the great race had drawn its crowd this morning from the world and its four corners. Seventy thousand people, the saturation point at Churchill Downs, will be there when they call the derby field to the post shortly before 5 o'clock, central standard time, and a census taker would have to poll the country in order to list them according to their homes.

EARL OF DERBY IN BOX

Dozens of special trains had brought them into town from Chicago, Detroit, Cleveland, Cincinnati, St. Louis, Pittsburgh and other cities, and had housed them in the railroad yards overnight. New York and Philadelphia society was there, of course; so were visitors from as far west as San Francisco and Los Angeles, and from as far south as New Orleans.

The Earl of Derby himself will occupy a box of honor at the finish line and may make the presentation speech to the winning owner, although the governor of

(Continued on Page Two, Col. Four.)

TWO DOWNTOWN CAFES FACING COURT ACTION

Complaints Against Nixon And Plaza Due Monday; 'Show Boat' Ban Granted

Judge Nelson McVicar, in Federal Court today, granted a preliminary padlock injunction against the "Show Boat," in the Allegheny River at the foot of Sixth street, raided early Thursday by prohibition agents.

Sale of liquor on the boat is prohibited pending a final hearing set for June 23. Named as proprietors are F. F. Graham, George Jaffe, Louis Markowitz and Milton Jaffe. The John Eichleay, Jr., Company is designated as the owner.

United States Attorney Louis E. Graham informed the court injunction papers had been drawn up against the Plaza restaurant, 535 Fifth avenue, and the Nixon restaurant, Sixth avenue near William Penn way. He desired to scan these complaints, he said, before presenting them, probably Monday.

BLUE LAW VOTE SHOWS GAIN

Support of the Sunday Blue Laws by voters of East End wards, although in the minority, helps to reduce the wide margin favoring repeal in the Blue Law poll of Pittsburgh by the Sun-Telegraph. The total of ballots received in the poll to date, 12,040, shows the following division of sentiment:

For the Blue Laws	1,423
For modification	762
For repeal	9,855

The increase in the number of supporters of the law shown by the latest returns produces a ratio of about seven votes for repeal to one vote for continuance of the Blue Laws, compared to a ratio of 7½ to 1 previously.

Tabulation of the third group of wards includes the Eleventh to Fifteenth, which show the lowest average ratio for repeal, about 3½ votes for repeal compared to one vote for the Blue Laws. The totals to date are:

Ward	For Blue Laws.	For Modification.	For Repeal.
Eleventh	72	27	204
Twelfth	16	12	147
Thirteenth	92	32	270
Fourteenth	108	37	274
Fifteenth	38	32	243

Returns for the day from all wards added 1,714 votes to the totals and were divided as follows: For the Blue Laws, 259; for modification, 116; for repeal, 1,339.

Earle Loses Appeal In Balm to Dancer

LOS ANGELES, Calif., May 17.—(AP.)—Ferdinand Pinney (Affinity) Earle, artist now living in Paris, France, failed in his efforts to obtain a re-trial of the suit by which Miss Doris Salazar, young Parisian dancer, won a judgment of $17,000 against him for breach of pre-nuptial contract. Miss Salazar charged that Earle promised her $15,000 and a contract in motion pictures, but did not make good the promises.

Sailing

Photo by International Newsreel

HARRY K. THAW

Thaw on the deck as he sailed from New York for England.

BRITISH SILENT ON THAW VISIT

LONDON, May 17.—(INS.)—What the attitude of the British government would be toward a visit from Harry K. Thaw was unknown today. The home office refused to comment on his sailing on the Ile de France and the announcement of his plans to visit England after spending some time in France.

The last time Thaw attempted to land in England he was barred by officials under the guidance of the Baldwin administration.

It was assumed that he felt the Labor government under Ramsay MacDonald would not bar him.

Lindy On Business Trip to Capital

WASHINGTON, May 17.—(AP.)—Col. Charles A. Lindbergh arrived in Washington late yesterday from New York. He was the guest of Clarence Young, assistant secretary of aviation of the Commerce Department.

"Purely business," Col. Lindbergh said regarding his visit to the capital. He said he expected to remain here "a short time."

Girl Flier Reaches Malay Peninsula

LONDON, May 17.—(INS.)—Amy Johnson, youthful British aviatrix attempting a record-breaking solo flight from England to Australia, landed at Singora, Malay Peninsula, today after a flight from Bangkok, according to dispatches to London evening newspapers.

SLUSH GROUP CONSIDERS TRIP HERE TUESDAY

First-Hand Investigation Of State Primary Fight During Voting Possible

WASHINGTON, May 17.—(AP.)—An unprecedented plan under which five Senators, members of the campaign funds investigating committee, would visit the polls in the Pennsylvania senatorial primary next Tuesday, was under consideration today by the committee.

Feeling that to station themselves at the voting places in strategic centers of the state, particularly Philadelphia and Pittsburgh, was the only way they could study for themselves the charges of irregular voting, several of the Senators advocated this procedure as the group gathered for a decision.

Chairman Nye, just back from a brief visit to Pennsylvania, would not divulge his ideas to newspaper men until after the committee's session. He had made a previous informal report to the committee.

WATCH DAVIS-GRUNDY RACE

As advanced, the program calls for five members of the committee spreading out over the state to watch the ballot casting in the race between Senator Grundy and Secretary Davis for the Republican senatorial nomination. Most of the Senators would go to Philadelphia and Pittsburgh, but other points also would be checked.

The committee has before it charges of irregularity in the registration of voters for the primary. Similar charges were advanced four years ago in the Vare-Pepper-Pinchot race.

Including also the election, the charges that year were not limited to the two metropolitan centers, and William B. Wilson, the Democratic senatorial nominee, demanded a recount in five counties, in pursuing his unsuccessful contest against Vare's election.

PLAN STUDY OF WATCHERS

The committe interest is not limited to the primary voters, but is directed at including in its study the activities of the watchers, who by Pennsylvania law are permitted to protect the interests of each party at the polls, drawing as much as $10 each for their activities.

Charges have been made in the past that the watchers have been stationed at each polling place in great numbers.

Hoover's Birthplace Loses in Population

WEST BRANCH, Ia., May 17.—(INS.)—This community, the birthplace of President Hoover, today sought an explanation for the loss of 37 members of its population in the last 10 years.

Census figures have revealed that the population at present consists of 651 persons.

Facetious Democrats of Cedar County intimated that perhaps the population had gone to Washington in search of federal jobs.

REDS FACE ENS' TRIBE TODAY

The Phillies have gone, but the Reds are here and if there is much chance to stage a game, the Pirates and Rhinelanders will fight it out at Forbes Field this afternoon. The last three afternoons have brought postponements.

Remy Kremer will face the enemy, Manager Dan Howley having his new ace, Bennie Frey, ready for mound action.

The two clubs will leave tonight for Cincinnati where tomorrow they will open a series.

The Ensmen will be back in town Wednesday to stage a series with the Cubs.

Smiths Will Use Vanderbilt Nursery

NEW YORK, May 17.—(AP.)—Iris Smith is hoping for a brother to share the nursery which her grandfather, William K. Vanderbilt, presented, Mr. and Mrs. Earl T. Smith await the stork's second visit.

Crash Kills Pittsburgh Student

MEDIA, Pa., May 17.—(AP.)—Two students of the University of Pennsylvania freshman lacrosse team lost their lives and three others were seriously injured in an automobile accident at Wawa, near here today.

The dead are Morris Wolk, of 5434 Aylesboro avenue, Pittsburgh, and Donald Boliss, Washington, D. C.

The injured are Ralph H. Burnstine, St. Louis, Mo., condition critical; Robert E. Davis, Schenectady, N. Y., and Alexander B. Lyon, Montclair, N. J.

Elinor Smith After New Aerial Record

NEW YORK, May 17.—(INS.)—Elinor Smith, noted girl flier, was scheduled to attempt to break the women's loop-the-loop record at Roosevelt Field this afternoon. The record is 344 loops.

BALLOT VICTORS IN DOUBT

By GEORGE R. HOLMES.
International News Service.

HARRISBURG, May 17.—One of the most amazing primary campaigns that rock-ribbed Republican Pennsylvania has ever witnessed roared into the home-stretch today with all the candidates claiming victory and no one, not even the so-called bosses, being very confident of just what is going to happen Tuesday.

The cross currents, the undercurrents and the conflicting eddies of this most unusual contest are such that even the most sage among the Pennsylvania prophets are chary of predictions.

Here in Harrisburg, the capital, from which political spokes radiate out to the mighty organizations in Philadelphia and Pittsburgh, the prevailing opinion is that Gifford Pinchot will win the

(Continued on Page Twelve, Col. Five.)

Valentino Estate Executor Removed

LOS ANGELES, May 17.—(INS.)—pending investigation of charges of mismanagement, attempted fraud and misappropriation of funds, S. George Ullman today had been suspended as executor of the $1,000,000 estate left by the late Rudolph Valentino.

The charges were preferred by Valentino's brother and sister, Alberto Guglielmi and Maria Guglielmi Strada. Ullman was formerly Valentino's manager and has been executor of the estate since the actor died in 1926.

Clearing House Figures Appear Today on Page 10.

Ex-Kaiser Wilhelm Reported in Germany

COLOGNE, May 17.—(INS.)—The chief of police here today instructed agents to investigate a rumor that said ex-Kaiser Wilhelm participated recently in an inspection of the Essen Krupp works. These works formerly were the main source of German munitions and armament.

BERLIN, May 17.—(INS.)—Word was received here today from Doorn by the International News Service denying that ex-Kaiser Wilhelm had crossed the border into Germany.

Betty Compson Says Walker's Modest Man

NEW YORK, May 17.—(AP.)—Betty Compton, actress, back from Bermuda, thinks that Mayor Walker is modest. She ran into him on the links there and they had a match. Told that he thought his game was poor, she protested that he really played very well. Asked whether she beat him, she said the aquarium and the caves were beautiful.

Don't Forget

to get a copy of tomorrow's Sun-Telegraph. With the help of the Big Classified Section you will be able to settle a lot of questions about rentals, used cars, employment and the like.

Gold Star Mothers Take Paris Shopping Trip

PARIS, May 17.—(INS.)—The warm, impulsive spirit that is France today greeted 231 mothers of American soldiers who lost their lives on the World War battlefields of the homeland.

Early in the day, the Gold Star mothers were about seeing the sights of Paris and, more important, shopping.

Mrs. Sarah Thompson, of New York, was scheduled to place a wreath on the tomb of the Unknown Soldier in the presence of the entire group.

Mrs. C. S. Smith, of Delphus, O., was confined to her hotel today in the care of a nurse. She was suffering from "intermittent amnesia," it was announced. She probably will be unable to visit her son's grave at Thiacourt.

Tuesday the entire delegation plans to make pilgrimages to the graves of their sons.

Women of France and officials vied with one another to extend a warm welcome to the American mothers, following their arrival at Cherbourg on the United States liner America.

GOOD NEWS OF GOOD TIMES!

PROSPERITY IS RETURNING! Selected at random, the following summary of a few high spots in today's Sun-Telegraph, emphasizes the trend of business in America:

1—$250,000 extension started by Elliott Company at Ridgway, Pa. Page 9, Column 4.

2—Advertising agencies report all previous records broken in first quarter volume, Page 10, Column 8.

3—Blue-printing machinery concern shows 18 per cent gain over same quarter last year, its products gauge to construction activity, Page 10, Column 8.

4—R. G. Dun & Co. finds retail trade gain; seasonal goods moving at better prices, Page 8, Column 7.

5—Plate glass demand improved, Page 8, Column 5.

In Today's Paper

Walter Winchell	Page 6
Daily Pattern	Page 4
Church News	Page 4
Society, Clubs	Page 5
Paris Fashions	Page 5
Stage, Screen	Page 6
Camera Question	Page 6
Chickie (serial)	Page 7
Horoscopes	Page 7
Finance	Pages, 8, 9, 10, 11
Penelope Redd	Page 12
Girl Unafraid	Page 12
Radio Programs	Page 12
"Piratepux"	Page 15
Sports	Pages 13, 14, 15
Daily True Story	Page 20
Comics	Pages 20, 21
"Bugs" Baer	Page 22
H. G. Wells	Page 22

Now You SEE and HEAR Them Every Day!

$2,500 CASH PRIZE TALKING PICTURE FAVORITE CONTEST

Starts in TOMORROW'S Sunday Sun-Telegraph

NAVY CHIEFS SPLIT OVER LONDON PACT PROVISIONS

JONES JOINS BRISTOL IN ATTACK

Secretary Adams, Admiral Pratt Defend Treaty; Say U. S. Gets Parity

International News Service.

WASHINGTON, May 17.—With hearings over until next week, members of the two Senate committees considering the London naval limitations treaty reviewed a mass of conflicting testimony today.

Four Navy Department witnesses who testified split over its merits or demerits. Secretary of the Navy Adams and Admiral William V. Pratt, commander-in-chief of the fleet and an advisor to the American delegation at London, agreed it was "highly advantageous to America."

Rear Admiral Hilary P. Jones, retired, also advisor to the naval delegation at London, and Rear Admiral Mark L. Bristol, chairman of the Navy General Board, termed the pact unsatisfactory and charged it failed to give America parity with Great Britain and Japan.

STIMSON SUPPORTS TREATY

Secretary of State Stimson supported the treaty as the best that has ever been negotiated of its type.

Opposition to the treaty has cropped in the Senate, led by Senator Johnson (Rep.), of California, and Senator Hale (Rep.), of Maine, chairman of the Naval Affairs Committee, which, with the Foreign Relations Committee, is holding concurrent hearings.

Senator Borah (Rep.), of Idaho, Foreign Relations Committee chairman, has not declared definitely for or against the treaty, but indicated he believed the American position would have been improved had more 8-inch gun cruisers been provided.

DELEGATES FAVOR PACT

Both Senator Reed (Rep.), of Pennsylvania, and Senator Robinson, of Arkansas, Democratic floor leader, agreed the treaty was a distinct advantage to America. These two accompanied the American delegation to the conference.

"My only apprehension is that in the course of these discussions things may be said which will be repeated against our interests in London and Tokio," said Reed. The British and Japanese delegates have the same problem in securing ratification. They have 'big navy' groups, too.

Reed declared he would like to see the United States build its navy up to the limits set by the treaty for 18 six-inch-gun cruisers. Admiral Jones recommended holding up the building of these cruisers as allowed under the treaty until 1936, to prevent America's being "frozen" into a position from which it could not escape.

RATIFICATION PREDICTED

Senator Swanson (Dem.), of Virginia, ranking minority member of both the Foreign Relations and Naval Affairs committees, predicted the treaty would be ratified.

Both the Foreign Relations and Naval Affairs hearings were slated to end next week. Additional members of the Navy's general board were still to be heard.

BYRD TO SPEAK HERE IN FALL

Rear Admiral Richard Byrd will make his first lecture of a national tour here during the annual congress of the National Safety Council, which will convene September 29 and continue to October 3.

Admiral Byrd, according to latest reports, is scheduled to appear in Syria Mosque October 1, where he will address the delegates and show pictures illustrative of his antarctic expedition.

Three Pittsburghers have been elected to the executive committee of the National Safety Council. They are E. F. Blank, safety director of Jones & Laughlin Steel Company; H. O. Allison, safety director of the Pittsburgh Railways Company, and E. H. Sykes, advertising manager of the Mine Safety Appliances Company.

Death of Worker Believed Accident

Catherine Smith, of Edgeworth, today expressed the opinion that her brother, Owen Smith, 32, of the Aliquippa Hotel, Aliquippa, whose body was found in the Ohio River, near Economy, yesterday, had not committed suicide. Smith toppled from the Aliquippa-Ambridge Bridge, Tuesday, according to a report given Ambridge police. The sister identified his body at an Ambridge mortuary.

Smith, who was an employe of the Aliquippa plant of the Jones & Laughlin Steel Corporation, is believed by his sister to have lost his balance and to have fallen into the water.

Mrs. E. C. Post Gives Catholic Order Villa

NEWPORT, R. I., May 17.—(INS.)—Mrs. Edward C. Post today will become a novice in the Catholic Order of Carmelites at Stoneleigh, the old Post villa, which she is turning over to the order. The estate will become one of the three monasteries of the Carmelites in America.

Mrs. Post is the wealthy widow of the sportsman and before her marriage was Miss Emilie Thorn King. She is socially prominent.

THE PUBLIC'S CONTRIBUTION—By Quin Hall

EVER'BODY IN PITTSBURGH WOULD APPRECIATE A BOUQUET LIKE THAT!!
FATHER PITT
TODAY IS FLOWER DAY AT THE CHILDRENS HOSPITAL
VOTES FOR PRIMARY CANDIDATES WHO WILL BE EFFICIENT PUBLIC SERVANTS
VOTERS
YOURE RIGHT! POSIES LIKE THOSE ARE ENJOYED AS MUCH BY HEALTHY PEOPLE AS SICK PEOPLE!
QUIN HALL

GRAF PREPARED FOR MAIL HOP

(Continued from Page One.)

rope to South America, and its like another voyage of discovery to me.

It promises to be scenically and picturesquely the most beautiful sky excursion ever made. Not one day will pass that we will not see the gentle or rugged, green-tree-fringed on rocky coastlines caressed by the surf or tormented by angry waves.

Wonderful opal-colored islands will strew themselves in the path of the Zeppelin's swiftly-moving shadow on a peacock-hued sea beneath us.

4 CONTINENTS ON ROUTE

During this unprecedented 10,000-mile skylark we will fly over four of the world's five continents and visit seven countries, passing along or over hundreds of islands and cross the equator for the first time in history in a passenger airship.

From fascinating Seville, with the mighty pillars or hercules on our left, we swing over a corner of Africa along Morocco and the mysterious "Rio De Oro," geographic name of the gold coast, and the little-known French Mauretania to the palm-studded Canary Island, thence to the Cape Verde Islands.

WILL DROP MAIL

The next day we shall see the tip of the nose of South America in two brief days. Dropping the mail by parachute we will fly along the romantic coastline southward 1,200 miles to Rio De Janeiro.

It is probable, but not certain, there will be an hour or two landing at Rio, where a fast seaplane will be waiting to convey the Zeppelin passengers destined for Buenos Aires. Others desirous of remaining one day in Rio will also disembark, leaving the Zeppelin to speed back to Pernambuco to moor two days at the stub mast.

ROUTE LIKELY OUT TO SEA

The Rio sightseers will be enabled to catch up with the aerial liner by taking a Condor seaplane to make the connection at Pernambuco. All aboard once more, we shall sweep by the Amazon, the world's greatest river, probably far out to sea in order to avoid the thunderstorms hovering around that area.

Northward bound again, we shall be floating an entire day or more along island after island, beginning with the Barbadoes to Martinique and following the long crescent of the West Indies to Cuba, "the world's sugar bowl," and Havana, "pearl of the Caribbean."

We shall have a bird's-eye view of Key West and wonderful glimpses of Palm Beach and Miami, where I understand only American millionaires and billionaires live, and then on to Lakehurst and New York.

All this in 10 days, three days of which we shall be on the ground at Seville, Pernambuco, and possibly Dio de Janeiro and Havana. I am looking forward to seeing Rio and revisiting Havana, and I hope Dr. Eckener will land at both.

However, he is not yet certain. The fare to Lakehurst is $5,000. That is $500 a day or more than $20 an hour. I am sure everybody, at the end of the flight, will vote full value received.

DUCHESS TO SHARE CABIN

For the first time in all my flights I shall not have a cabin to myself. Capt. Ernst Von Schiller tells me I am to share a cabin with the Duchess De La Victoria of Madrid, a member of the Spanish royal family.

Because the ship is too full, two of the passengers, Dr. Badt, of the German finance ministry, and Capt. Breithaupt, a former Zeppelin commander, are being put with the crew in the breezy interior just above the billowy fuel gas bags.

There will be three of my companions on the Hearst-Zeppelin round-world-flight aboard. They are Dr. Jeronimo Megias, physician to the King of Spain; Dr. Gustav Kauder, a German editor, and Karl H. von Wiegand, America's famous "flying journalist," a man who has done more for the lighter-than-air aircraft cause than any other except Dr. Eckener and the members of his staff.

LEEDS TO JOIN PARTY

At Rio de Janeiro or Pernambuco we pick up a fourth member of the world flight, William B. Leeds, the American millionaire.

All the stamp collectors in the world seem to be sending letters or postcards on this flight. They are stimulated by the report that special stamps of the round-the-world flight are now selling for as high as $100.

The uneasiness and tension so marked at Friedrichshafen before the first trans-Atlantic and round-the-world flights is today completely absent. This time no more fuss is being made than if a steamer were pulling out.

Pittsburgh Sun-Telegraph
Vol. VI—No. 105.
Saturday, May 17, 1930.
Published evening and Sunday, at the office of the Pittsburgh Sun-Telegraph, Telegraph Square, Pittsburgh, Pa.
Price: Daily, 3 cents; Sunday, 10 cents.
Entered as second-class matter at the postoffice at Pittsburgh, Pa., under the Act of March 3, 1879.

DERBY LURING GAY CROWDS

(Continued from Page One.)

the state usually functions at the ceremony.

It was almost universal belief this morning that the neck which arches under the floral horseshoe will be that of Gallant Fox, of the Belair stable. There were 15 colts and one filly nominated in the overnight entries, but only two of them, Gallant Fox and Tannery, the E. F. Pritchard colt, were given more than passing attention. The rest, including Crack Brigade, Gallant Knight, Gone Away, High Foot and Uncle Luther, were believed just so much background.

TRACK DRYING

The play on Gallant Fox figured to be so heavy that most of the others, except, of course, Tannery and the Bradley and Three D's entries, may be coupled in the field for betting purposes in order to stimulate speculation. It was regarded as not altogether unlikely that a few would be scratched.

The play on Gallant Fox figured to be stronger if the weather remained clear and the track was not sodden. The track, heavy from recent rains, was drying out like an old orange and racetime figured to find the going admirably suited to the speed of Gallant Fox, whereas Tannery ran the race of a true mudder several times last year.

FAME, FORTUNE STAKES

There will be a fortune in money and honor without price for the winner.

There is $50,000 in added money that goes to the winning owner.

Victory for Gallant Fox would equal the record of Sir Barton of being the only horse in thoroughbred history to win both the derby and the Preakness.

There is possibility of Tannery overturning calculations and becoming one of the few horses in derby lore to be backed down from 100 to 1 to a payoff at the wire.

Earl Sande, back in the saddle after leaving $70,000 on the doorstep as a trainer-owner last year, will ride Gallant Fox as never before in the hope of winning his third derby and equalling the age-old record of Isaac Murphy, a colored boy.

Inventor, Editors Fly to See Derby

Bound for the Kentucky Derby as guests of Gov. Flem D. Sampson, of Kentucky, a group of Washington and New York men left Bettis Field today in a plane of the Clifford Ball Airlines.

The party was headed by Dr. Lytle S. Adams, inventor of the device bearing his name which permits an airplane to pick up a bag of mail without landing. Accompanying him were Lowell Mellett, editor of the Washington Daily News; Harry Stringer, news editor of the Washington Herald; Frederic J. Haskin, newspaper statistician, and Pitt Hand, of New York, an executive of the Adams Air Express Company.

Homestead Man, Hit By Automobile, Dies

Struck by an automobile while crossing the street Tuesday afternoon, Robert Leitch, 64, Eighth avenue and Baldwin street, died in the Homestead Hospital early today. William Coughlin, 1702 Soles street, McKeesport, alleged driver of the car, was notified to appear before the coroner.

Chill Night in Open Ends Girl's Wanderlust

Hitch hiking has lost its lure for Jean Hamilton, 15, daughter of W. H. Hamilton one of the agents under Federal Prohibition Administrator John D. Pennington.

Jean is home today, weary from a two-day tramp, relieved by an occasional automobile lift, to Cumberland, Md., and as far back as Uniontown, Pa.

She set out armed with a hunting knife, she informed Uniontown police, they reported. When refused shelter in a house near Frostburg, Md., she slept in the open, with no protection from the cold. Then she decided to return home.

She telephoned from a drug store in Uniontown to her father, who arranged for a policeman to go to the store and take her in custody until Assistant County Detective William T. Walker, formerly associated with her father, arrived and brought her back home.

MERCER COUNTY FOR DAVIS BY 4,000

Anti-Dry and Pinchot Vote To Leave Brown in Cold; Sharon Favors Secretary

(This is the third of a series of articles on the Western Pennsylvania political situation on the eve of the primary election. Every county has been stirred up by rival gubernatorial, senatorial and legislative campaigners. Local independents, who realize the state campaign may be won in the counties outside Allegheny and Philadelphia, are unusually active. A special Sunday article will deal with the political situation of the whole Western Pennsylvania district.)

By JOHN F. COWAN
Staff Correspondent.

SHARON, Pa., May 17.—Four thousand plurality for Secretary James J. Davis from Mercer County, where he spent his boyhood and began his career as a furnace puddler, is the forecast made by his Sharon supporters in estimating the results of his canvass.

Davis will make this showing, it is declared, despite the money which is being spent by the various business interests and political factions directing the campaign for Senator Joseph R. Grundy. The home town of Davis has been deluged with Grundy literature, and in this respect the Grundyites have injured their own cause by over-exerting themselves. Old neighbors of the labor secretary resent the expenditure by Grundy leaders as unsportsmanlike.

The Mercer County organization, under the direction of County Chairman L. R. Rickard, is supporting the Davis-Brown ticket throughout.

BROWN OUT IN COLD

The dry rural districts voting solidly for Pinchot and the industrial towns swinging a heavy anti-dry vote to Phillips, will leave Brown out in the cold, with Pinchot leading in the gubernatorial race by 1,000 to 1,500.

The balance of the Davis-Brown slate apparently will have smooth sailing here, and State Senator Frank Fay, of Greenville, candidate for another term, and Assemblymen Hugh M. Stephenson and Ray W. McKay, seeking re-election, have been indorsed by the organization and are said to have no serious opposition.

Crawford County, originally a Bull Moose pasture, will run true to form as far as Pinchot is concerned.

DAVIS VICTORY FORECAST

FRANKLIN, Pa., May 17.—Good news for Secretary James J. Davis in his race for the Senate comes from Armstrong, Indiana, Jefferson, Clarion and Venango counties, where it is predicted he will run 50 per cent ahead of his slate.

In Indiana and Clarion counties it is declared that scarcely more than 60 per cent of the registered Republican vote will be brought out. In Gov. John S. Fisher's home county there is a rally for his appointee, Senator Grundy, but the mining and industrial districts are making a strong showing for Davis.

Pinchot has a runaway for Governor in each of these counties. The rural vote is practically solid for Pinchot. In Jefferson County it is estimated that 12,000 Republican votes will be cast, and Ben W. Irvin, Pinchot chairman, claims 5,500 of these for his candidate. It is reckoned that Brown will get 3,500 and the Phillips ticket will have close to 3,000.

MAKE THOROUGH CANVASS

Under County Chairman Marshall Phipps, the Venango organization has made a sincere canvass in behalf of Davis and Brown and the entire slate.

Grundy is forging ahead in Oil City, but it is declared that his campaign, late in getting under headway, will not be carried successfully throughout the county.

Armstrong County will be carried by Pinchot by a large plurality.

Wood Alcohol Kills Four New Yorkers

NEW YORK, May 17.—(INS.)—The epidemic of wood alcohol deaths increased today with reports of four additional victims. The number of fatalities for the week now stands at 10. Warning against use of alcohol for drinking purposes was again broadcast by health authorities.

Lemuel Wilt Dies; Pythian Secretary

Lemuel Wilt, grand keeper of records and seal of the Grand Lodge, Knights of Pythias of Pennsylvania, died yesterday in Philadelphia. Funeral services will be held next Wednesday. Mr. Wilt also was prominent in Masonic affairs.

'Spanish Custom' Bars Pittsbugrh Artist's Tip

MADRID, May 17.—(AP.)—Homer Saint Gaudens, Pittsburgh artist, has had an experience here which he describes as novel and refreshing. He offered a waiter a tip in a hotel where tips are included in the bill. The waiter refused it.

In Spain, he has found there are not two prices, one for Americans and one for residents. Prices are high, but high for visitors and Spaniards alike.

BRADDOCK'S STATUE

Photo by Pittsburgh Sun-Telegraph

FRANK VITTOR *STATUE OF GEORGE WASHINGTON*

Vittor, Pittsburgh sculptor, working on his model of Col. George Washington, which is to be cast and dedicated in Braddock on July 7.

BRADDOCK GETS VITTOR MODEL

A clay model of Col. George Washington made by Frank Vittor, sculptor, for the hundred and seventy-fifth anniversary celebration of the Battle of Braddock, was presented to the committee in charge of the celebration yesterday afternoon in Vittor's studio, 1828 Fifth avenue.

Thomas G. McCleary, superintendent of Braddock schools and head of the committee, made the speech of acceptance. George A. Todd, president of the Braddock National Bank and head of the executive committee of the celebration, also spoke.

The clay model will be sent to New York, where it will be cast in bronze. The statue will be dedicated in Braddock July 7, the opening of the anniversary celebration.

O'Rourke Promoted To be Lieutenant

Public Safety Director James M. Clark today announced the promotion of Edward O'Rourke from a detective to lieutenant of the automobile squad. O'Rourke, ill in Mercy Hospital for the last two weeks, had been acting head of the squad for several years. The lieutenancy was recently created by Council.

John D. King, assistant police operator, was named police operator, succeeding Ray Miller, who died several days ago.

Crew Stays Aboard Grounded Freighter

WOODS HOLE, Mass., May 17.—(AP.)—The American freighter Kearny, bound from Boston to Baltimore, went aground today on Nobska Point, less than a mile from the Coast Guard station. Radio messages from the boat said the officers and crew would remain aboard. The Coast Guard cutter Acushnet and Patrol Boat 235 went to the Kearny to stand by.

DAWES TO VISIT U. S. IN FALL

LONDON, May 17.—(INS.)—The following statement was issued at the American Embassy here today in connection with the reported departure of Ambassador Charles G. Dawes for the United States:

"The Ambassador will not apply for regular leave until September, when he intends to go to Chicago for a month in connection with the exposition there.

"At the end of his leave he will return and resume his duties in London."

WASHINGTON, May 17.—Washington had been full of rumors about Ambassador Dawes' return to the United States. Some of the reports were that he was to help work for the naval treaty, others that he was to resign.

Drag Monongahela For Canoeist's Body

Residents of Elizabeth and West Elizabeth early today dragged the Monongahela River in the vicinity of the two boroughs in an effort to find the body of Carl Pascoe, 21, of West Elizabeth, believed drowned last night. Thomas Briggs, 21, of West Elizabeth, Pascoe's companion, was rescued by E. A. Heath.

Briggs and Pascoe were canoeing across the river toward their homes when the craft upset.

Three Children Hurt When Hit by Autos

SHARON, Pa., May 17.—Three children were injured when hit by automobiles. John Oravec, 12, and John Chizman, 6, were hurt, the former seriously, as their scooter was struck by a car, police said, operated by John Scardina, of Farrell, while Mary Dacey, 15, pupil in Brookfield High School, suffered with a fracture of the arm as she was struck by a machine on leaving the school bus.

Michigan 'U' Cobbler Dies; Long Friend of Students

ANN ARBOR, Mich., May 17.—(AP.)—"Doctor" Tom Lovell, friend of several generations of University of Michigan students, is dead.

The cockney cobbler, who carried the words "poet, traveler and free thinker" after his name and who claimed to be one of "the four great Americans—Washington, Lincoln, Roosevelt and Lovell," came to Ann Arbor 25 years ago from London, England. He died yesterday, 70 years old.

"Dr." Lovell mended students' shoes and sold autographed copies of his poetry to undegraduates. He also composed songs and considered "The Dickey Bird Song" his "greastest work." Several times he announced himself as candidate for president of the university and always maintained he would have been president "if the students had their way."

A favorite pastime of undergraduates was awarding "Dr." Lovell "honorary degrees" such as "WOL" (America's writer of literature) and "TNT" (thinker of new thoughts). "Dr." Lovell claimed to be the inventor of free verse. After he started charging $5 for accepting a degree the practice became less general.

A few years ago "Dr." Lovell was able to give up cobbling and devote his full time to selling his poetry and newspapers.

He will be mourned by 70,000 University of Michigan alumni.

METHODISTS SPLIT ON LIQUOR

Daniels Committee Said To Be at Odds on Report To Be Given to Bishops

DALLAS, Tex., May 17.—(AP.)—A reported rift in the ranks of the temperance committee of the quadrennial convention of the Methodist Episcopal Church, South, headed by Josephus Daniels, former secretary of the navy, today promised new problems for the delegates.

Exact differences between members of the committee have not been announced. It was learned that disagreement is current over the body's report, which, when submitted, will be a pronouncement on the liquor question, written by Daniels, plus a large part of the report of Bishop James Cannon, Jr., secretary of the temperance board of the church.

DANIELS MAY BALK

The Cannon report was added, it was said, on motion of A. C. Millar, former governor of Arkansas, despite Daniels' objections. Some members of the committee today expressed belief that Daniels himself might not concur in the majority report and would support a minority report which George S. Jones, of Georgia, said he planned to offer.

Bishop Cannon, already center of a convention wrangle, growing out of the accusation that he had operated on the New York stock market, thus may be drawn further into the liquor report controversy.

The temperance committee rift appeared last night at a session in which Bishop Cannon was closely questioned. Mr. Jones, chief questioner of the church leader, finally was ruled out of order, it was reported.

It was voted to submit the committee's report at today's session, but Chairman Daniels late last night said it would not be brought before the conference until next Monday. Committee members could not explain why it had been delayed.

DEFER CANNON ACTION

The matter of Cannon's probable trial for stock market speculation was held in abeyance today pending another meeting of the episcopacy committee tonight, at which definite action was expected, followed by the first announcement on the status of the accusations.

Two sessions of the committee were held yesterday. Neither was devoted to consideration of the stock market charges, although both were productive.

At the first meeting, the committee passed upon the "physical effectiveness" of all bishops in the college. At the night meeting, it was decided to recommend to the conference today the election of three new bishops.

HUNT CANNON FUND IN QUIZ

WASHINGTON, May 17.—(INS.)—The Senate Lobby Committee investigators today were scanning the books and ledger sheets of Kable & Co., defunct New York bucketshop, to see if they could find trace of the $48,300 Bishop James Cannon, Jr., of Virginia, failed to account for in the anti-Smith campaign in the South in 1928.

The Kable & Co. records were made available to the lobby investigating committee by United States Attorney Tuttle at New York, after Senator Caraway (Dem.), of Arkansas, chairman of the committee, had asked for them. Tuttle wired Caraway last night the Department of Justice had consented to allow the Senate's star inquisitorial body to have them.

E. C. Jameson, New York insurance executive, has testified before the Senate committee he gave Cannon $65,300 in the anti-Smith fight in the South, and that Cannon instructed him by wire how to account for his money under the corrupt practices act.

Cannon, however, only accounted for $17,000 from Jameson in the returns filed with the clerk of the House, as required by law.

Negro Woman Held After Choking Mate

Alleged to have attempted to strangle her husband, Mrs. Hattie Cox, 30, a Negro, wife of Dorsey Cox, 28, of 812 Linden avenue, East Pittsburgh, was overpowered by Patrolmen Samuel Whitman and William Boyle of East Pittsburgh police. She was ordered removed to St. Francis Hospital for observation.

Old Tyler Home Damaged by Fire

WILLIAMSBURG, Va., May 17.—(AP.)—Historic Bassett Hall, Williamsburg home of Vice President John Tyler, who in 1841 became President of the United States, was badly damaged by fire late yesterday. Many of the valuable paintings and handsome old furniture, however, were saved.

HOOVER REFUSES DRY AID IN NEW JERSEY SENATE FIGHT

A HIGH-POWERED SALE

Photo by International Newsreel

MR. AND MRS. GORDON L. CROOKS

Crooks, son of a prominent Baltimore family, with his bride, the former Elizabeth Charsee, to whose father Crooks sold a car. Teaching her to drive, he fell in love, "borrowed" the new car and eloped and married at Virginia Beach, Va.

MOSLEM STAND RAISES FEARS IN INDIA

Mohammedan Sympathy With Palestine's Arabs Brings New Anxiety to British

BOMBAY, India, May 17. — (AP.) — Growing unrest among the Mohammedan population of India was viewed with concern in European circles here today. Coupled with progress of the Hindu civil disobedience campaign the situation provided a particularly disquieting outlook.

Moslems, who for weeks have abstained from participation in the civil disobedience campaign, now appear to be drawing near the Nationalist leaders through agitation of a cause entirely exterior to India itself—treatment of Moslems in Palestine.

Moslem quarters here observed a hartal, or day of protest, Friday in sympathy with the Arabs of Palestine. A number of Hindus closed their shops also.

THREATS VOICED

In connection with the hartal, the Moslems celebrated a "Palestine Day" and passed resolutions warning the British that if Moslem claims in Palestine were not satisfied the Mohammedans would take steps to compel recognition.

The Moslems staged a huge parade, carrying banners inscribed: "Down with the Balfour Declaration," and other pro-Arab mottoes. Mohamed Ali, Moslem leader, in a speech, declared that he viewed with grave concern "the oppression of Pathans in Peshwar."

Mohamed Ali announced that he had applied to the Bombay government for permission to see Mahatma Gandhi, Nationalist leader, in his prison at Yeroda, near Poona, and consult him as to measures of bringing about peace in India. He said that he also had discussed the situation with the viceroy, Lord Irwin.

POLICE "PASSIVE" ALSO

LONDON, May 17. — (INS.) — Police once again imitated the policies of Mahatma Gandhi's disciples today in India in meeting "passive" resistance with "passive" opposition, according to Central News dispatch from Bombay.

At Dharasana, where police sat it out for 28 hours yesterday with Mrs. Sarojini Naidu and her followers, constables met a new party of volunteers who wished to conduct a raid today on the salt pans in the city.

Squatting pleasantly in the middle of the road, the police adopted the same attitude as they did Tuesday with Mrs. Naidu.

Both parties continue to eye each other, according to last reports.

At Shiroda, however, police charged volunteers attempting to raid salt depots and several were injured. Two hundred were arrested.

District's Co-Eds in Annual Playday at Pitt

Photo by Pittsburgh Sun-Telegraph

MISS MARGARET McCLENAHAN ADDRESSING CO-EDS FROM 13 WESTERN PENNSYLVANIA COLLEGES IN PITT STADIUM

HELEN DUVALL

RAINBOW PLAY DAY AT PITT

A lot of liniment is said to be in evidence today on the campuses of 13 colleges which sent girls yesterday to compete in Pitt's annual Rainbow Play Day.

Divided indiscriminately into eight equal teams, distinguished by the color of their uniform, the girls cast aside intercollegiate rivalry and concentrated upon helping their colors through to victory.

Contests of all kinds from "jacks" and hop-scotch to be held hockey and volley ball featured the day. Tumbling and archery, too, were popular.

Miss Margaret McClenahan, head of the Pitt Department of Physical Education, was in charge of the festival. The colleges represented were Pitt, P. C. W., Carnegie Tech, Duquesne, Geneva, Westminster, Grove City, Slippery Rock, California and Indiana State Teachers' colleges; Erie, Johnstown and Uniontown Junior colleges.

WHITE HOUSE TO REMAIN NEUTRAL

President Friendly to Both Morrow and Fort; Liberals Seek to Prevent Split

International News Service.

WASHINGTON, May 17. —The Hoover administration will adopt a "hands off" policy in the New Jersey senatorial primary, it was declared today in administration circles.

While Mr. Hoover has thus far turned down every appeal for support in a primary campaign, the New Jersey situation places him in a position he has not thus far faced.

Both Dwight W. Morrow, who has come out for repeal of the Eighteenth Amendment, and Representative Frank W. Fort, outspoken dry, are a part of the Hoover administration. Both are close to the President. Both have been entrusted with important tasks by him. Morrow as ambassador to Mexico and delegate to the London naval conference and Fort as floor manager at the Kansas City convention and secretary of the Republican National Committee during the Hoover campaign.

Liberal organizations of the country may choose between Morrow and Joseph Frelinghuysen to prevent Fort from capturing the Republican nomination.

Informal conferences will be held by leaders of the anti-dry organizations within the next week to determine upon a plan of action.

Dr. F. W. Buck, secretary of the Federal Tax Reduction Dispensary League and member of a national political council formed by 10 dry organizations here two weeks ago to begin operations in the 1930 campaign, announced he would consult other leaders in New York next week.

While the council was formed primarily to support anti-dry candidates in the fall election, the situation in New Jersey may force action in the primary, he said.

Dr. Buck added:

"I do not know just what the result will be with two candidates, Morrow and Frelinghuysen, running on anti-dry platforms, and Mr. Fort, an out-and-out dry. We should hate to see wet support divided between two candidates so that the dry would win in a state that is admittedly moist in sentiment.

"It may be that we will have to choose between Morrow and Frelinghuysen."

'SILENCER' BILL TO BE AMENDED

Mt. Lebanon Township commissioners promised to consider an amendment to the proposed "silencer" ordinance at their meeting next Monday night, the change having been presented at a meeting held last night. Members of the Mt. Lebanon Civic League and individual citizens extracted the pledge.

The amendment proposed by taxpayers stipulated that "Votes on such a proposed change shall be taken at the next regular meeting of the commissioners" instead of "the next meeting" as originally incorporated in the bill. The change, residents claimed, would eliminate possibility of voting secretly on the zoning measures.

That the commissioners lack the confidence of taxpayers was the assertion of Agnes R. Joyce, township auditor.

The league is seeking legal means to oust the majority faction of the commissioners for the alleged "political discharge of Police Chief C. C. Baldwin. The faction comprises Chairman Clarence Scheck, Charles Clatty and Ferdinand Vitte. Samuel Meneilly and L. C. Clark are the other members of the board.

WILD OIL WELL SPOUTS ON

OKLAHOMA CITY, May 17.—(AP.)—Workmen hoped today to curb the rampant Sigmon gusher which presented a new fire menace in the South Oklahoma City oil field.

Just half a mile east of "Wild Mary" Sudik, which blew oil and gas over miles of surrounding urban territory for 11 days, the well, operated by the Prairie, Slick and Phillips companies, went wild at noon yesterday when sand cut away a nipple above the master gate and prevented closing of upper and lower gates. Work of replacing connections began under great difficulties.

Lease men believed the Sigmon's daily flow, first estimated at 10,000 barrels of oil and 75,000,000 cubic feet of gas, had increased early today as the well, on the land of an Oklahoma City furniture manufacturer, continued to spout from the top and sides of its derrick.

Railroad Brakeman Hurt by Train Dies

KANE, Pa., May 17.—Henry A. Weidow, 59, brakeman on the Pennsylvania Railroad, died at the Kane Summit Hospital from injuries received when he fell under a moving train in the yard here. Weidow's arm was amputated and shock and internal injuries caused his death.

Dominicans Use Old Paper Money of U. S.

SANTO DOMINGO, May 17.—(AP.)—Uncle Sam's paper dollar, the old-style big size, is the principal unit of money used by this country. Most of the bills are worn and torn, yet they are preferred to Dominican silver currency.

'Autoists Wraned To Protect Deer

KANE, Pa., May 17.—Because two grown deer have been killed within the past week, motorists have been asked by Game Protector Carl Benson to use caution while driving through the woodland west of Kane.

Thousand Homeless In Norwegian Fire

BERGEN, Norway, May 17.—(AP.)—A thousand persons were homeless here after a great fire that started in a Bergen warehouse and spread rapidly to wooden dwellings nearby.

Soldiers aided the firemen in fighting the flames, which were got under control late last night but are expected to smoulder for several days. The damage was estimated at a million dollars.

Heinroth Organ Recital Program

Dr. Charles Heinroth will give the following organ recital program this evening in Carnegie music hall:

Overture to "Sakuntala" ..... Goldmark
Adagio ..... Otaka
Funeral March of a Marionette ..... Gounod
"Romeo and Juliet" Overture ..... Tchaikovsky
Fantasy ..... Palmgren
May-night
(a. Dance of the Ravishers)
(b. Light Dance) from "Feramors" ..... Rubinstein
Fugue a la Gigue ..... Bach

Volcano Destroys Village in Chile

TEMUCO, Chile, May 17.—(AP.)—The volcano Llaima, near here, has entered an eruptive stage. Unconfirmed advices say the nearby village of Huenivales has been destroyed by lava.

Boy Stealing Ride Injured by Auto

Paul Bulevicz, 13, of 919 Constance street, was in Allegheny General Hospital today with injuries suffered late yesterday when he was struck by an automobile while stealing a ride, police say, on a truck on the Sixteenth Street Bridge. The automobile, driven by Martin Brooks, 18, of Glenshaw, crashed into the rear end of the truck and knocked the boy to the street, police reported. Brooks was arrested.

Scan Burning Home, Find Child Escaped

AMBRIDGE, Pa., May 17.—Firemen William Ford and George Polk and Police Captain William Andy Biers answered an alarm of fire at the home of Mike Raskovsky to be told that a five-year-old boy was trapped in the building.

They donned smoke masks and searched the building only to learn the mother had carried the boy to safety.

"SO THAT'S WHAT HURT?"

Photo by International Newsreel

HENRY NOCHA SEEING THE PIN HE SWALLOWED

Henry, 10 months, finding out in a New York hospital what hurt so badly. It was an open safety pin that he swallowed.

$10,400 ASKED AS HEART BALM

Laura Schugar, 1611, Columbus avenue, has brought suit against Benjamin Browarsky, 5810 Aylesboro avenue, for $10,400 damages for a wounded heart.

The plaintiff through her counsel, Marshall & Marshall, claims that Browarsky promised to marry her, but that in August, 1929, with tears in his eyes, told her there were objections to his marriage to her. Later he broke off the engagement entirely.

Miss Schugar says the wedding was postponed from time to time after she bought the necessary outfit, including a fur coat and, asks $400 for her trousseau and $10,000 for wounded feelings.

Riots in Bucharest Over Prince Carol

BUCHAREST, Rumania, May 17.—(AP.)—Street rioting occurred here last night when police and soldiers prevented the distribution of newspapers containing forbidden articles referring to former Prince Carol. M. Filipescu, editor of one of the Bucharest newspapers, was severely injured by a police commissary.

Considerable excitement over the political situation was manifest in the capital this evening. Its cause was traced to a recent bitter attack by Vintila Bratianu in a pamphlet accusing the government of Premier Maniu of conspiring to bring about the return of Carol.

Newell Chairman Of Advertisers

WASHINGTON, May 17.—(AP.)—Clarence D. Newell, of the Newell-Emmett Company of New York, was elected chairman of the American Association of Advertising Agencies at the concluding session of the thirteenth annual convention held here.

Other officers elected were President John Benson, of New York; vice president, W. C. D'Arcy, of the D'Arcy Advertising Company, of St. Louis; secretary, H. E. Humphrey, of the H. B. Humphrey Company, Boston; treasurer, E. Dewitt Hill, of the H. K. McCann Company, New York.

Folks Along Road Don't Want It Improved

WASHINGTON, Pa., May 17. —Withdrawal of bids for grading and drainage on Route 109, near Prosperity, developed that persons living along the road opposed the movement, insisting that it now meets all requirements.

The construction of a three or four-mile link to connect Old Concord with Nineveh was urged.

Photo by Pittsburgh Sun-Telegraph

FLORENCE KOVALCHECK

Miss Duvall, California State Teachers' College, and her helpmate in a "giant stunt." They challenged others and won.

Autoists Warned Denied Transcript

LISBON, O., May 16.—(AP.)—Harry W. Kushing, 23, of Pittsburgh, to be tried here Monday on a charge of killing Deputy Sheriff James E. Elliott, was denied permission to copy Elliott's death-bed statement. Kushing's automobile ran over Elliott, April 4, when he attempted to arrest Kushing for violating a traffic ordinance. Elliott died April 11.

Five Teams Enter First Aid Contest

RIDGWAY, Pa., May 17.—The West Penn Power Company will hold its annual first-aid contest here to determine the championship of the Keystone Division and holder of the Kaelber Cup. Five teams are entered. Bellefonte was the winner last year.

O.K. OF ROBERTS LIKELY SOON

WASHINGTON, May 17.—(INS.)—The nomination of Owen J. Roberts as an associate justice of the Supreme Court, will be considered today by a Senate Judiciary sub-committee, with all indications pointing to a recommendation urging his immediate confirmation.

Senator Borah, (Rep.), Idaho, chairman of the sub-committee, announced that unless some unexpected opposition developed, the sub-committee would file its report with the full Judiciary Committee Monday. This would allow a report by the full committee and confirmation by the Senate early next week.

Thus far, Borah said, there have been no complaints against Roberts' judicial qualifications or legal record. Unless some complaint is filed, Borah added, there will be no public inquiry.

This attitude was in sharp contrast to the successful battle against Judge John J. Parker, of North Carolina. After a hectic 10-day debate, the Senate rejected Parker, 41 to 39.

President Hoover thereupon named Roberts to the vacancy, caused by the death of Justice Sanford.

Johnstown Loses 441 in Ten Years

JOHNSTOWN, Pa., May 17.—The census of Johnstown shows a decrease of 441 during the last 10 years, the population of eight Johnstown suburbs, however, total 24,204, giving the district a population of over 90,000.

Will Gives $40,000 To Catholic Church

CUMBERLAND, Md., May 17.—The late Henry E. Mattingly, the last of a family of 14 children, leaves his entire estate, estimated at from $40,000 to $50,000, to the Roman Catholic Church. The will has just been filed for probate.

FAIL TO TRACE COOK'S KILLER

County detectives today had found no trace of the assailants of the unidentified Italian who was shot to death Thursday night in the Blue Moon Garden, a roadhouse, on the Frankstown road, Penn Township, where he was employed as a cook.

Guy Volpe, Wilmerding political boss, was committed to jail after questioning in connection with the shooting the same night of William Mundy, 40, of 2024 Collingwood avenue, Swissvale. Mundy was found in front of a barber shop on Hillside avenue, East Pittsburgh. In Columbia Hospital Mundy told detectives Volpe had shot him after accusing him of being a "double crosser."

The shootings are believed due to racketeer warfare.

Efforts to establish the slain man's identity proved futile. Vincent Zerra, one of the proprietors of the roadhouse, knew the victim only as "Tony." Zerra also is being held on a charge of violating the liquor laws.

Volpe refused to talk without counsel.

Frank Pingano, 253 Oak street, Wilmerding, and James Brushame, 124 Vine street, arrested in the Mundy shooting, were released today by the county detectives.

Court Appoints Election Officials

Lottie E. Hartigan, 5137 Woodworth street, has been appointed inspector of elections for the Fourteenth District of the Eighth Ward by Judge Harry H. Rowand, in Quarter Sessions Court, vice Jacob J. Stanley, deceased. Emil Vidal, 900 Railroad street, has been appointed judge for the Second District of Heidelberg Borough, in place of Nora Hale, who has moved. Mary McCoy, 4 Colliers street, has been named inspector for the same district.

Innocent Dependents at Morganza Barred by Law

Although there is a law forbidding the commitment of dependent or neglected children, guilty of no offense, to institutions where delinquents are confined, 25 or 30 innocent boys and girls are inmates of the Pennsylvania Training School at Morganza, Supt. W. F. Penn estimated.

Asked what courts had committed them, he said the cases he recalled had come from Greensburg.

Mr. Penn said that while it was not right to put dependent children in the same institution with delinquents, the courts were not so subject to criticism on this score, in his opinion, as offhand they might appear to be.

They chose the lesser of two evils, he said, the other alternative being to leave the children in surroundings where they would be much worse off than in Morganza.

The remedy for the situation lay, Mr. Penn said, in providing institutions where dependent children could be properly reared and educated.

He said there is also a law prohibiting the commitment of dependent children to the county almshouses, but that it was quite generally ignored.

Spaghetti Industry Alert To Repel Capone Entry

CHICAGO, May 17. — (AP.) — Let Alfonse Capone shed a racket tear over the spaghetti situation.

Invasion of the spaghetti manufacturing industry by him or anyone of his ilk will not, announces the Macaroni Manufacturers' Association, be countenanced.

"Sinister rumors," said C. J. Pettinger at a meeting of the association's trustees, "have reached us concerning alleged plans of Capone. I hereby serve notice that the vested macaroni makers are willing to cross swords or machine guns with the gangster element to keep him out of our business.

"We intend to carry on our business in the accepted American way. We want to increase the per capita spaghetti consumption in America from six to 60 pounds per year; but not by Capone methods."

Just what he had heard concerning Capone's intentions toward the spaghetti industry Pettinger did not say.

NEWS OF GREATER PITTSBURGH'S CHURCHES

CHURCH CHORUS TO PRESENT CANTATA

North Side Church to Observe Loyalty Day; To Sing Luther Hymns.

Bob Cavanaugh, formerly of the North Side, now of Youngstown, O., will be in charge of a chorus tomorrow evening in Trinity Methodist Protestant Church, Bidwell street, North Side.

The chorus will present the cantata "Easter Angels." At the morning service the Rev. Dr Clarence L. Daugherty will speak on "Happy Though Sober."

LOYALTY SUNDAY

"Loyalty Sunday" will be observed in the North Avenue Methodist Episcopal Church, North avenue and Arch street. The Rev W. Sproule Boyd will speak in the morning on "Sustained Loyalty," and the finance committee of the church will present the annual budget and receive subscriptions to the church. In the evening the pastor's subject will be "Buried Talents."

The Rev. John E. Simpson, of the North United Presbyterian Church, Perrysville avenue, will preach tomorrow morning on "The Love of an Earthly Father." His evening subject will be "The Kingdom—Its Location."

"The Gift of the Holy Ghost" will be the morning subject in the First Methodist Protestant Church. The Rev. J. Robert C. Clark will have charge. At the evening meeting James Ellenberger will speak on "Strengthening the Inner Man." The Girls' Sextet will render special music.

UNCONSCIOUS LOSS

The Rev. E. A. Cully will have charge of the morning service in the North Presbyterian Church, North Lincoln avenue. At the evening service the Rev. J. E. B. McIlroy will speak on "Unconscious Loss."

"The Church" will be discussed tomorrow morning in the Calvary Methodist Episcopal Church, Allegheny and Beech avenues. The Rev. J. A. McInturff will speak at the evening service on "An Old Supper."

The Rev. Dr. Frank J. Bryson, of the First Presbyterian Church, will preach tomorrow evening on "Searching for Happiness." The morning subject will be "For Better or Worse?"

A special song service, featuring Lutheran Hymns of German, Scandinavian and American origin, will be given tomorrow evening in the St. Matthew's Evangelical Lutheran Church, North avenue and Middle street. At both morning services the Rev. J. K. E. Horst will preach on "No True Faith Without Heartfelt Sorrow Over Sin."

Churches at Ingram Announce Programs

The Rev. Dr. Charles C. Cribbs, of the First Presbyterian Church of Ingram, will speak tomorrow morning on "Make the Tree Good." At the evening service the congregation will attend the union services in the Ingram United Presbyterian Church at which Dr. Cribbs will speak on "Why I Believe in God."

Speaker

DR. J. LOWREY FENDRICH, JR.

WAR VET WILL PREACH HERE

The Rev. Dr. J. Lowrey Fendrich, Jr., of the Central Presbyterian Church, of Brooklyn, N. Y., will speak tomorrow morning in the Point Breeze Presbyterian Church, Fifth and Penn avenues, and at the evening service of the Third Presbyterian Church, Fifth and South Negley avenues.

Dr. Fendrich has a brilliant war record as commander of a United States submarine at the age of 21. He is a graduate of Princeton University, completing the three-year course in two years and is the author of several books.

During his visit to Pittsburgh Dr. Fendrich is the guest of the Rev. Dr. and Mrs. Percival H Barker, at the parsonage, on Penn avenue.

At the morning service in the Third Presbyterian Church the Rev. Dr. William L. McEwan will preach on "Practical Unbelief."

NAVY CHAPLAIN TO SPEAK HERE

The Rev. Charles A. Dittmar, chaplain in the United States Navy, will preach tomorrow morning in the Second United Presbyterian Church, Stockton avenue and Sandusky street, North Side. At the evening services the Rev. Samuel M. Laing will preach on "The Racial Fellowship of Pentecost."

"Steps of Return to God" will be the evening sermon of the Rev. Charles W. Fulton, of the Eleventh United Presbyterian Church, California and Davis avenues. At the morning service the Rev. W. K. Doutt will preach.

The Rev. J. K. McDivitt, of the Manchester Presbyterian Church, Chauteau and North Franklin streets, will preach tomorrow morning on "Abounding Life." "Bartering for Eternity" will be the evening subject.

SQUIRREL HILL CHURCHES JOIN IN SERVICES

Tomorrow's Program to Be Held at Asbury M. E. Other Programs in Oakland

The Squirrel Hill Community services will be held tomorrow evening in the Asbury Methodist Episcopal Church, Forbes street and Murray avenue. The Rev. Dr. William M. Woodfin, of the Third United Presbyterian Church, Shady avenue and Northumberland street, will preach on "Prohibition Under Fire." At the morning service in the Third Presbyterian Church Dr. Woodfin will speak on "Pentecostal Preaching."

"The Holy Spirit in the Individual" will be the morning subject of the Rev. George L. Ghunt, of the Oakland Presbyterian Church, Ward and Wilmot streets.

The Rev. Homer C. Renton, of the Oakland Methodist Episcopal Church, Forbes street, will preach tomorrow morning on "The World Outlook." "Twentieth Century Knights" will be discussed at the evening service.

"The Bible, God's Perfect and Priceless Gift to the World" will be the morning subject of the Rev. Dr. H. P. Eckhardt, of the St. Andrew's Evangelical Lutheran Church, Center and Morewood avenues.

The Rev. William J. Reid, of the First United Presbyterian Church, Fifth avenue and Thackeray street, will preach tomorrow morning on "Is Selfishness Natural or Human?" At the evening service the Rev. Dr. D. F. McGill, of the Western Theological Seminary, will preach on "The Maker."

"Hurrying to Get Nowhere" will be the morning subject of the Rev. Waldo A. Amos, of the St. Peter's Episcopal Church, Forbes street and Craft avenue. At the evening service the motion picture will be "The Tempest."

WILL DISCUSS DECEPTION

"Belshazzar's Dream" will be the evening subject of the Rev. Dr. John Franklin Troupe, of the Second Presbyterian Church, South avenue and Mulberry street, Wilkinsburg. His morning subject will be "The Key to the Storeroom."

The Rev. Dr. Stuart Nye Hutchison, of the East Liberty Presbyterian Church, will preach tomorrow morning in the First Presbyterian Church, of Wilkinsburg. At the evening service the Rev. Dr. George C. Fisher, of the Highland Presbyterian Church, will speak.

"The Church Which Is His Body" will be the morning subject of the Rev. Dr. John M. Versteeg, of the South Avenue Methodist Episcopal Church. His evening subject will be "I Have Called You Friends."

The Rev. Parke B. Kurtz, of the Callender Memorial Church, South avenue and Coal street, will preach tomorrow morning on "Be Not Deceived." His evening subject will be "I Have Sinned."

"A Rise" will be the morning subject of the Rev. Dr. Ralph Waldo Lloyd, of the Edgewood Presbyterian Church. "Judge Not" will be the evening subject.

The Rev. Russell L. Murphy, of the Homewood Presbyterian Church, Bennett street, will preach tomorrow morning on "The Need of Religion." "Ambitious Disciples" will be the evening subject.

Takes Modern Voices As Sermon Theme

The Rev. R. L. Hutchinson, of the South Side Presbyterian Church, South Twentieth and Sarah streets, will preach tomorrow morning on "The Only Thing God Forgets." His evening subject will be "Modern Voices That Prevail."

Waverly Church to Hold Dedication

Dedication of the Waverly Presbyterian Church, Braddock avenue and Forbes street, will take place tomorrow afternoon at 3 o'clock. The Rev. Dr. William L. McEwan, of the Third Presbyterian Church, will have charge of the services.

West View Pastor Announces Sermon

The Rev. O. B. Emerson, of the West View Methodist Episcopal Church, will preach tomorrow morning on "The Christian and His Money." "The Holy Spirit in the Church" will be the pastor's evening subject.

CHURCH STONE TO BE LAID TODAY

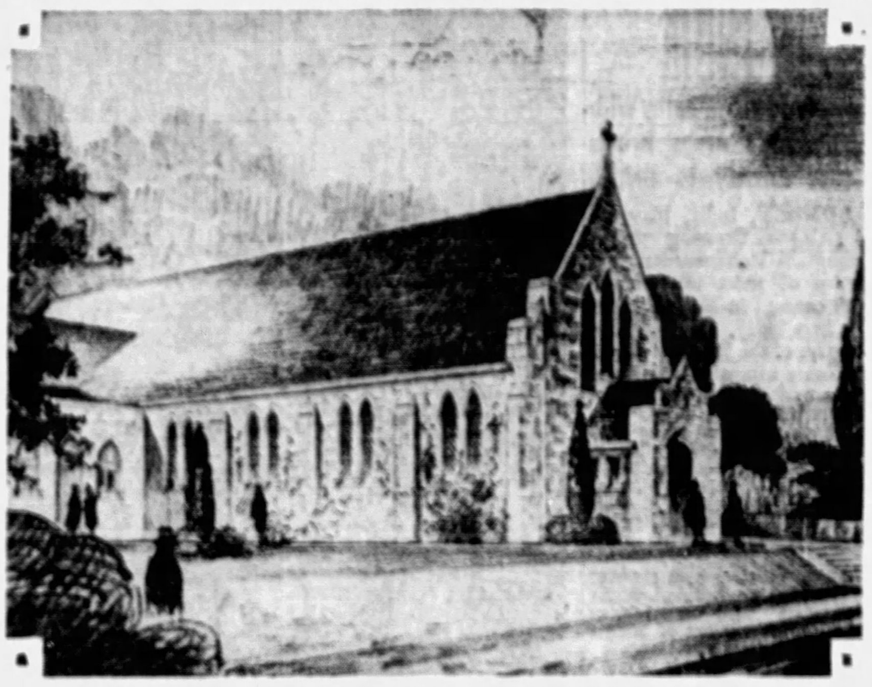

ARCHITECT'S SKETCH OF NEW ALL SAINTS' EPISCOPAL CHURCH OF ALIQUIPPA

The cornerstone for this church will be laid with special ceremonies late today. The Rt. Rev. Alexander Mann, Pittsburgh Diocese Bishop, will have charge of services.

SECOND SERMON IN SERIES

"What Does It Mean to be Brave?" will be the morning subject of the Rev. Dr. Albert Edward Day, of the Christ Methodist Episcopal Church. At the evening service he will preach on "Who Owns This Church?"

The Rev. Richard Boyd Johnson, of the Fourth United Presbyterian Church, Friendship and Pacific avenues, will preach tomorrow morning on "Through Doubt to Faith." "What Is Biblical Inspiration?" will be the evening subject.

"I Am the Light of the World" will be the evening subject of the Rev. Dr. John Ray Ewers, of the East End Christian Church, South Highland avenue and Alder street. At the morning service he will give another sermon in the series on "Luke's Portrait of Jesus."

The Rev. Dr. Walter Lowrie Ritter, of the Fourth Presbyterian Church, Friendship avenue and Roup street, will preach tomorrow morning on "Too Busy." "The Jailer" will be the evening subject.

"Receiving the Spirit" will be the morning subject of the Rev. Dr. W. Wofford T. Duncan, of Emory Methodist Episcopal Church, North Highland avenue and Rippey street. His evening subject will be "Can the People be Fooled on Prohibition?"

Stacy to Address North Side Class

The Rev. Richard Graham Stacy, of the Mt. Washington Baptist Church, will preach tomorrow afternoon at a meeting of the Popular Bible Class in the Central Presbyterian Church, Sandusky and North Diamond streets, North Side. At the evening service George C. Wright, a member of the Christian Laymen's Association, will speak. W. Leslie Smith will have charge of the music at these services.

Class at Bellevue To Honor Gerwig

Dr. George W. Gerwig, a member of the Board of Public Education, will be honored by the Men's Bible class of the Bellevue Christian Church, Sunday morning, May 25, when "Gerwig Day" will be observed. Dr. Gerwig, for many years teacher of the class, the first men's Bible class in the North Boroughs district, will address the organization which will hold a reunion of former members. E. F. Waldschmidt is class president.

India Missionary at Eighth U. P. Church

The Rev. Robert A. Foster, missionary from India, will speak at both services tomorrow in the Eight United Presbyterian Church, West Side. The Rev. Dr. W. I. Wishart will preach at the dedicatory services of the First Presbyterian Church of New Castle.

Sunday Program at St. Luke's Episcopal

The Rev. Dr. Henry McClellan, of St. Luke's Episcopal Church, Pearl street and Friendship avenue, will preach tomorrow morning on "The Holy Spirit as Witness and Guide." Holy communion services will be held at 8 a. m.

'Church and State,' Subject of Sermon

"The Church and the State" will be discussed tomorrow morning in the First Brethren Church, Dearborn street. The Rev. Claud Studebaker will speak at the evening service on "Manasseh."

Bill Collectors Lead Wife to Ask Divorce

ST. CLAIRSVILLE, O., May 17.—Because her husband did not pay his bills, Mrs. Olive Fox was annoyed and harassed by collectors, she said in her divorce petition against Fred Fox, movie machine operator.

She charges him with failure to support their three children. They were married in Grafton, W. Va., in 1918.

'COME AND SEE' PASTOR'S TOPIC

The Rev. James E. Wagner, of the Mt. Lebanon Methodist Episcopal Church, Dormont, will preach tomorrow morning on "Come and See." "Yoked-Up People" will be the evening subject.

"The Endowed Church" will be the morning subject of the Rev. Dr. Michael M. McDivitt, of the Knoxville Presbyterian Church. His evening subject will be "Did Christ Make Wine?"

The Rev. W. R. McGeary, of the Knoxville United Presbyterian Church, will preach tomorrow morning on "Thought and Its Fruit." At the evening service the installation of the newly elected Y. P. C. U. officers will take place.

Salvation Army Sunday Program

Sgt. Maj. Fred Clark, for many years active in the work of the Salvation Army in Western Pennsylvania, will be the speaker tomorrow afternoon at the Army headquarters auditorium, 425 Second avenue. He will speak upon the significance of the fiftieth anniversary of the organization which takes place this week.

WILL SPEAK ON WORLD LOVE

"Words of Works" will be the evening subject of the Rev. James Allen Kestle, of the North End Methodist Episcopal Church, Bonvue street. At the morning service the Rev. Edward Kiefer will preach.

The Rev. William C. Marquis, of the California Avenue Methodist Episcopal Church, California and Davis avenues, will preach tomorrow morning on "For Love of the World." "Building the Temple of God" will be the evening subject.

The Rev. G. E. Swoyer, of the Mt. Zion Lutheran Church, Perrysville avenue and Waldorf street, will preach tomorrow morning on "Flood Tides." The evening services have been discontinued until fall.

SUNDAY TOPICS AT BELLEVUE

The Rev. Dr. John Benjamin Magee, of the Bellevue Methodist Episcopal Church, will preach tomorrow morning on "Patterns." At the evening service Dr. Magee will discuss Victor Hugo's "The Laughing Man."

"Ten Days in a Prayer Room" will be the morning subject of the Rev. Dr. Robert F. Galbreath, of the Bellevue Presbyterian Church. His evening subject will be "Evidences of Immortality."

The Rev. Fred P. Shields, of the Bellevue Baptist Church, will preach tomorrow morning on "Christian Constancy." At the evening service the Rev. D. E. Cruea will preach on "Shall We Surrender to This Crowd? Never."

PROHIBITION DISCUSSED BY PASTOR

Dr. Macartney to Consider Question at Evening Services; Other Programs

The Rev. Dr. Clarence Edward Macartney, of the First Presbyterian Church, Sixth avenue, will preach tomorrow morning on "The Church and the Holy Spirit." At the evening service Dr. Macartney will speak on "Prohibition—Shall the Country Turn Back?"

"The Work of the Holy Spirit" will be the subject of the Rev. G. W. F. Doege at the German service tomorrow morning in the Second St. Paul's Evangelical Lutheran Church, Pride street and Fifth avenue. His subject at the English service will be "The Duties of Hearers to Receive the Word of Divine Truth."

E. B. Anthony, leader of the Unity Center of Pittsburgh, will speak tomorrow morning on "Gaining Mastery." His evening subject will be "How to Speak the Word."

"Unfailing Sources of Strength" will be the morning subject of the Rev. Dr. G. E. Brenneman, in Smithfield Street Methodist Episcopal Church, Smithfield street and Seventh avenue. At the evening services the pastor will speak on "Our Fathers, God Bless Them."

The Rev. Dr. Carl August Voss, of the German Evangelical Protestant Church, Smithfield street, will preach at the German service tomorrow morning on "A Sincere Confession." At the English service his subject will be "A Divine Blessing."

GOLDEN RULE IS TOPIC

The Rev. Dr. C. W. Tinsley, of the Knoxville Methodist Episcopal Church, will preach tomorrow evening on "Life, and the Golden Rule." His morning subject will be "What a Fool Said in His Heart."

"The Mystic Way" will be the morning subject of the Rev. Edward Bleakney, of the Mt. Lebanon Baptist Church, in the Harris South Hills Theater. At the evening service he will speak on "Universalize Thyself."

The Rev. Ralph K. Merker, of the Overbrook Presbyterian Church, will speak tomorrow morning on "A Pentecostal Call to Men."

"The Greatest Sermon Ever Preached" will be the morning subject of the Rev. M. Herbert Mesaner, of the Lutheran Church of the Redeemer, Brownsville road, Carrick.

Fix up your home for the summer with aid of experts in their line — paperhangers, painters, plumbers, carpenters, etc. You can find their names in the Classified Section.

At Convention

BISHOP JAMES C. BAKER

ARRANGE PLANS FOR M. E. MEET

Plans are being completed for the missionary convention of the Methodist Episcopal Church, which will be held all day Tuesday and Wednesday in the Soldiers Memorial Hall, Oakland. Bishop James C. Baker, whose area includes Japan and Korea, will be one of the principal speakers at the Tuesday meeting.

Other speakers will include Bishop Herbert Welch, Dr. Samuel W. Stagg, James L. Ding, Dr. F. H. Otto Melle, K. H. Mondol and Dr. Ralph A. Ward.

An added feature of the convention will be the appearance of four Christian natives of the Orient, who will address the assembly wearing costumes of their homeland.

Milliron to Speak On Neglected Gospel

The Rev. Dr. Norman C. Milliron, of the First Evangelical Church, Center avenue and Graham street, will preach tomorrow morning on "The Gospel We Neglect." "Life's Supreme Passion" will be the evening subject.

Make This at Home

Cunning Bloomer Frock

Pattern 1883

Sun-Telegraph 15c Practical Pattern

By ANNE ADAMS.

This dainty little style is quite simple, yet extremely effective. Tiny tucks at the shoulders give additional fullness and form a substantial ground for the button and loops used in fastening the frock. The V vestee and corresponding skirt hem are quite new and unusual made of contrasting fabric.

Pattern 1883 may be made of gingham, percale, broadcloth, pique, lawn, etc. There is a square pocket with the pattern, but we suggest an appliqued cat for delightful trimming. The embroidery pattern 572 consisting of cats, chicks, flower motifs, etc., is FIFTEEN CENTS additional.

Pattern 1883 may be obtained only in sizes 2, 4, 6 and 8. Size 2 requires 2⅞ yards of 36-inch material.

No dressmaking experience is necessary to make this model with our pattern. Yardage for every size, and simple, exact instructions are given.

Send FIFTEEN CENTS (15c) in coins carefully wrapped or stamps, for each pattern. Be sure to write plainly your NAME, ADDRESS, STYLE NUMBER and SIZE wanted.

Our PATTERN BOOK of NEW SPRING and SUMMER STYLES is FIFTEEN CENTS, but only TEN CENTS when ordered with a pattern. Address all mail orders to Sun-Telegraph Pattern Department, 243 West Seventeenth Street, New York City.

1.—Enclose 15 cents in coins.
2.—Write clearly NUMBERS of patterns and SIZE wanted.
3.—Write or print your NAME and ADDRESS plainly.
4.—If you want SUN-TELEGRAPH Style Book send 10c extra.
5.—Address your request to

PATTERN DEPARTMENT,
243 West 17th St.,
New York City.

∴ CHURCHES ∴

BELLEFIELD PRESBYTERIAN CHURCH
Bellefield and Fifth Avenues
REV. ROBERT MacGOWAN, D. D., Minister
SUNDAY, MAY 18, 1930.
11 A. M.—"Satisfied With God"
8 P. M.—"The Sons of God"

THE SHADYSIDE UNITED PRESBYTERIAN CHURCH
Center Ave., Cypress St., Baum Blvd.
REV. A. GORDON MacLENNAN, D. D., PASTOR
11:00 A. M.—"JOSEPH, THE PRIME MINISTER,"
8:00 P. M.—"THE MARRED VESSEL,"
THE PASTOR WILL PREACH AT BOTH SERVICES

"CAN THE PEOPLE BE FOOLED ON PROHIBITION?"
HAS THE DIGEST POLL COLLAPSED?
The Failure of the Association Against Prohibition to Elect Candidates. Bootlegging in Pittsburgh Before Prohibition.
DR. DUNCAN SPEAKS SUNDAY EVENING, 7:45 O'CLOCK.
Emory Church, N. Highland Ave. & Rippey St.
11:00 A. M.—"RECEIVING THE SPIRIT."

SHADYSIDE PRESBYTERIAN — Hugh Thomson Kerr
DR. KERR WILL PREACH
11 A. M.—"AN OBJECT LESSON IN EVANGELISM."
8 P. M.—KDKA—"THE EXPANSION OF CHRISTIANITY."
Music by Quartet and Vesper Chorus under the direction of Earl Mitchell.
Contralto Solo—"Come, Holy Spirit," by Hanscom, Miss Mabel Riley.
AMBERSON AVENUE, NEAR FIFTH. CARS 71, 75, 76.

CHRIST CHURCH (Methodist Episcopal)
Corner of Liberty, Center and Baum Blvd. (Take Cars Nos. 71, 82, 86)
ALBERT EDWARD DAY, ERNEST WEALS } Ministers
11:00 A. M.—"WHAT DOES IT MEAN TO BE BRAVE?" Second in a series on "The New Meaning of the Old Morality."
8:00 P. M.—"WHO OWNS THIS CHURCH?" Sixth in series on "A Modern Pilgrim's Progress."
DR. DAY WILL PREACH.

SIXTH UNITED PRESBYTERIAN CHURCH
North Highland Avenue and Station Street
A. R. ROBINSON, D. D., Pastor
11 P. M.—"THE SPIRIT AND FOREIGN MISSIONS,"
8 P. M.—"THE THINGS THAT ARE GOD'S."
EVENING SERMON BY REV. EDWARD A. DAUM.

POINT BREEZE PRESBYTERIAN
Fifth and Penn Avenues
PERCIVAL H. BARKER, D. D., Minister
11 A. M.—DR. J. LOWREY FENDRICH, JR.
Dr. Fendrich is the thirty-one-year-old minister of the Central Presbyterian Church, Brooklyn, N. Y., the second largest Presbyterian Church in the United States.
7:45 P. M.—"THE OPEN DOOR." Sermon by Dr. Barker.

THE FIRST LUTHERAN CHURCH
Grant Street, near Sixth Avenue. A. J. HOLL, D. D., Pastor
11:00 A. M.—"PREPARATION FOR PENTECOST."
(Broadcast over Station WJAS)
8:00 P. M.—"HOPE vs. DESPAIR."
SUNDAY SCHOOL, 9:30 A. M.

ST. ANDREW'S LUTHERAN CHURCH
Center and Morewood Aves. HENRY P. ECKHARDT, Pastor
10:45 A. M.—"The Bible God's Perfect and Priceless Gift to the World."
9:30 A. M.—Church School. Bible Class Subject: "When the Gospel Was First Preached in Europe." Acts 16:9.
Broadcast by WCAE.

THIRD PRESBYTERIAN CHURCH
Pittsburgh, Fifth Avenue and South Negley.
REV. WILLIAM L. McEWAN, D. D., Pastor.
Morning, 11:00—"PRACTICAL UNBELIEF."
Evening, 8:00—REV. J. L. FENDRICH, of Brooklyn.
Music under direction of Dr. Charles Heinroth
9:45 A. M.—Sabbath School

THIRD CHURCH OF CHRIST, SCIENTIST
PITTSBURGH, PENNSYLVANIA
ANNOUNCES A
FREE LECTURE ON CHRISTIAN SCIENCE
BY
HON. WILLIAM E. BROWN, C. S. B. OF LOS ANGELES, CAL.
MEMBER OF THE BOARD OF LECTURESHIP OF THE MOTHER CHURCH, THE FIRST CHURCH OF CHRIST, SCIENTIST, IN BOSTON, MASSACHUSETTS
SUNDAY, MAY 18, 1930, AT 3:15 P. M.
HARRIS SOUTH HILLS THEATRE
WEST LIBERTY AVENUE
DORMONT
THE PUBLIC IS CORDIALLY INVITED TO ATTEND

THE FIRST BAPTIST CHURCH Bellefield Avenue and Bayard Street.
C. WALLACE PETTY, THEODORE E. MILLER, LESTER W. BUMPUS } Ministers
11:00 A. M.—Mr. Miller preaches. Subject, "MORE ABUNDANT LIFE."
7:45 P. M.—Mr. Bumpus preaches. Subject, "THE SECRET OF SPRING."
Take Car No. 71, 75, 78 or 76 to Bellefield Avenue

EAST LIBERTY PRESBYTERIAN
Penn and Highland Avenues
STUART NYE HUTCHISON, D. D., Minister
11:00 A. M.—Rev. Henry H. Forsyth, D. D., Will Preach "THE SUPREME ATTAINMENT."
8:00 P. M.—Rev. George Taylor, Jr., D. D., Will Preach "THE FORSAKING OF GOD."

THE FIRST PRESBYTERIAN CHURCH
Clarence Edward Macartney, Minister
10:45 A. M.—"THE CHURCH AND THE HOLY SPIRIT," —Dr. Macartney
The Nineteen Hundred Anniversary of Pentecost
(Last in Series of Sunday Morning and Evening Sermons on "Three Arrows.")
8:00 P. M.—"PROHIBITION—SHALL THE NATION TURN BACK?"
(Last in Series of Sunday Morning and Evening Sermons on "Three Arrows.")
12:15 P. M.—Sunday School and Men's Bible Class.
7:40 P. M.—Organ Recital by John A. Heil.
Wednesday—7:45 o'clock in the Chapel—Prayer Meeting.

PATRICIA PITT'S SPRIGHTLY COMMENT ON PITTSBURGH'S SOCIETY HAPPENINGS

Bride-Elect To Be Guest At Lunch

Rivaling country clubs as scenes of entertainments are country homes on Sewickley Heights, Coraopolis Heights, and all the heights near Pittsburgh. For weeks the estates have been put in readiness for al fresco summer parties.

A particularly attractive one is being planned by Mrs. George Schroeder and her daughter-in-law, Mrs. George Schroeder, Jr., who will entertain at a luncheon and garden party on Wednesday afternoon at 1:30 o'clock at the Schroeder home, "Oak Hill Manor," on the Butler pike, Wildwood, Pa.

And the guest of honor is a June bride-to-be, Helen Hoch, of Chicora, Pa., who'll become the bride of William M. Schroeder, son of the George Schroeders, on Saturday, June 7.

* * *

And now I have further news of informal entertainments. On Wednesday morning in the Wightman street home of Mrs. John R. Chislett, the Wednesday morning musicale group, of which Mrs. Taylor Allderdice is chairman, will present a young artists' program. And the program will be presented by Harriett Mawhinney and Nan Laudig, pianists; Edith Rosemary White, Mrs. Edward Klingelhofer and Henry Gill, vocalists, with Earl Mitchell as accompanist.

* * *

Dinner At Show

And now I must talk about the horse show, which is on everyone's mind now and will be until June 5, 6 and 7 have come and gone. The show will be in the ring at the Allegheny Country clubhouse as usual. There'll be ever so many dinners and luncheons in connection with the event, of course.

On Friday evening, June 6, the committee in charge of the show, with H. C. Bughman, Jr., as general chairman, will give a dinner in the clubhouse for the exhibitors and judges.

On the afternoon of the first day of the show the William Christopher Robinsons will give their riding and driving party as usual.

* * *

Women Golfers

Yesterday five golf matches were played by members of the Pittsburgh Field Club, on the club links, with the Shannopin Country Club, the Allegheny Country Club, Fox Chapel, Edgewood Country Club and Chartiers Country Club's women's teams as guests. After the matches, the club gave a luncheon for the six teams. Mrs. J. B. Kelly was general chairman of the affair and Mrs. J. B. Warmcastle chairman of golf.

* * *

Helen Elizabeth Bixler, daughter of Dr. and Mrs. Lewis Clyde Bixler, of Sheridan avenue, is a member of the graduating class of the Mary A. Burnham School at Northampton, Mass.

* * *

Valley Events

Now before the really big social events such as weddings and debuts are at hand, many informal affairs are taking place. And today Mrs. J. Conway Macon is giving a luncheon in her Thorn street home, Sewickley, honoring her sister-in-law, Mrs. Latimer S. Macon, of Orange Court House, Va., who is the guest of her sister, Mrs. James Todd, in her Beaver road (Sewickley) home.

Tomorrow I hear that a large buffet luncheon is to be given in honor of J. Stuart Brown, in celebration of his birthday. And it is being given by his three sons, McCleane, Laurence and J. Stuart Brown, Jr., at "Upland Farm," Sewickley Heights. There will be about 100 guests present.

* * *

Debut Date

Dates for the Christmas holidays of 1930 are already being taken. The afternoon of December 22 has been taken by Mrs. A. P. Brill, of St. James street, for a tea at which she will present her daughter, Margare' Margaret has been a student at the French School in New York during the past year.

* * *

May Bride

Mr. and Mrs. Jerry Myers, of Faulkner street, Sheraden, announce the marriage of their daughter, Miss Geraldine Myers, to Albert J. Wilson, which took place in the parsonage of the Wilkinsburg Methodist Episcopal Church on Wednesday, May 7, with the Rev. P. J. Chilchoote, pastor, officiating.

Mrs. J. R. Brady was her sister's matron of honor and J. R. Brady was the best man. After Thursday, Mr. and Mrs. Wilson will be at home in the Faronia Apartments, Faronia street, Sheraden.

* * *

Miss Mary Christine Gillen, of Pittsburgh and Kittanning daughter of Mr. and Mrs. F. J. Gillen, of Kittanning, and Gerard H. Nickerson, of Pittsburgh, son of Mrs. Sophia Grimme, of Portland, Me., were married Thursday, with Miss Margaret T. Butler and J. C. Fenn as attendants. After an eastern wedding trip, Mr. and Mrs. Nickerson will be at home in Mt. Lebanon.

Mr. Nickerson is a graduate of the University of Maine, and of Bliss Electrical College, Washington, and he attended Harvard University.

* * *

Miss Christine Coyle, daughter of Mrs. Thomas G. Duffy, of North Braddock, has named June 18 as the date for her marriage to Albert A. Wittchen, of Pittsburgh. The ceremony is to take place in St. Mary's Protestant Episcopal Church of Braddock.

* * *

At a bridge-luncheon given Saturday afternoon, Mr. and Mrs. J. C. Thama, of St. Marie street, East End, announced the betrothal of their daughter, Miss Elizabeth G. Thama, to Charles E. Moss, of Pittsburgh, son of Mr. and Mrs. C. H. Moss, of Wooster, Mass. The luncheon was given in the home of Mrs. C. O. Emrich, of Swissvale, and she and Mrs. S. C. Mullen were joint hostesses. No date has been set for the wedding, but it will take place some time in the fall.

* * *

The Ladies' Auxiliary of Duquesne Commandry will hold a luncheon in the Masonic Temple, Collins avenue, on Thursday afternoon, May 22.

* * *

The Carrick Dames of Malta will hold a card party this evening in their hall in Brownsville road.

Patricia Pitt

CHILDREN PREPARING FOR CONGRESS OF CLUBS' ANNUAL DANCE RECITAL

Photo by Pittsburgh Sun-Telegraph

MARIE HARMON IN A COSTUMED ACROBATIC DANCE

Photo by Pittsburgh Sun-Telegraph

CELIA JOHNSON AS A CHARMING JAPANESE MAIDEN

Photo by Pittsburgh Sun-Telegraph

BETTY LARGE — ALLEN ECKLES

Betty in a romper suit and Allen as Pan, two of the many children who will take part in the Congress of Clubs' annual dance recital next Friday and Saturday night in the clubhouse.

CLUB NOTES

Seven in Class

The Gray Ladies of the Pittsburgh Chapter, American Red Cross, who are to be graduated Monday, May 26, at the May breakfast of the chapter's volunteer services are Frances Tinker Brown (Mrs. Alexander McClintock Brown), Suzanna Leota Edmonds, (Mrs. A. E. Edmonds), Margaret Eaton Jamison, Yolande Marchand, Marion Elder Montgomery (Mrs. Edward A. Montgomery), Frances Speer Reed and Bess Jamieson Weir (Mrs. John Howard Weir).

Mrs. Christine Miller Clemson will sing, the invocation will be by the Rev. Dr. Hugh Thompson Kerr, Dr. Henry Rolf Brown, of the Veterans' Hospital, will address the class, and the principal addresses will be made by Miss Margaret H. Lower, of Walter Reed Hospital, and Miss Catherine S. Leverich, chairman of volunteer service of the New York Chapter, American Red Cross.

* * *

Mrs. Henry C. McEldowney has been nominated as regent of the Pittsburgh Chapter, Daughters of the American Revolution. Mrs. McEldowney is retiring as president of the Woman's City Club, and two years ago finished a term as president of the Twentieth Century Club. Others on the D. A. R. ticket are: Mrs. Joseph W. Marsh, Mrs. Charles M. Reppert, Mrs. Howard N. Eavenson, Mrs. James E. Umbstaetter, as vice regents; Mrs. Cooke Bausman, recording, and Mrs. Edward G. Caughey, corresponding secretary; Mrs. Elizabeth Burt Mellor, treasurer; Mrs. George C. Urquhart, assistant treasurer; Mrs. George W. Herriott, registrar; Mrs. M. Neil Stewart, assistant registrar; Mrs. Walter Chess, historian; directors, Mrs. Biddle Arthurs, Mrs. William D. Hamilton, Mrs. G. Cook Kimball, Mrs. Charles S. Miller, Miss Coral Quay, Mrs. L. Blaine Snow and Mrs. William Thaw, Jr.

The Fort Pitt Society of Allegheny County has presented this ticket: Directors, Mrs. Moses Atwood, Mrs. William S. Foster, Miss Julia Morgan Harding, Mrs. Frances R. Lewis, Mrs. John S. McCormick and Mrs. Edward B. Scull.

Election of both chapter and society will take place at the annual meeting Friday in the Hotel Schenley.

* * *

The girls in the Duquesne High School graduating class will be guests of honor Wednesday at the tea to be given by the Women's Civic Club. Mrs. Guy Walker, Mrs. B. A. Kalstone and Mrs. John Sargeant comprise the committee in charge and the board of directors will form the receiving line.

Tea for Girls

* * *

The first steps towards forming an organization directly opposed to the Women's Association for National Prohibition Reform were taken yesterday at a meeting of the Home Missionary Society of Christ Methodist Episcopal Church. No officers were elected and no name chosen for the new organization, but a resolution was adopted pledging the members to support the Eighteenth Amendment, each of the 60 women present subscribing to the resolution. It is proposed to reach the women of other churches, asking their aid in the new movement, and to procure a prominent speaker for a mass meeting. Among the women present yesterday were Mrs. George S. Baton, president of the society; Mrs. William D. Hamilton, Mrs. B. W. Lewis, Mrs. E. R. Balsinger, Mrs. Albert E. Day, Mrs. Grant Dibert, Mrs. Edward Rynearson, Mrs. Ruth Hay Black and Mrs. Leslie H. Constans. The meeting was held at Mrs. Louis C. Sands' home in Wayne road.

* * *

The Western Pennsylvania section of the Woman's Auxiliary to the American Institute of Mining and Metallurgical Engineers will entertain at luncheon at the Pittsburgh Field Club on Wednesday in honor of Mrs. William Bassett, of New York City, who with Mr. Bassett, national president of the engineers' society, will spend several days in Pittsburgh next week.

To Fete Guest

Thursday evening the engineers, assisted by the auxiliary members, will entertain in honor of Mr. and Mrs. Bassett at a dinner at the Edgewood Country Club.

* * *

Orfeo, the woman's musical honorary society at Carnegie Institute of Technology, became a chapter of Sigma Alpha Iota, national musical honorary, yesterday. National officers, Miss Hazel Ritchey and Mrs. Bernard Batty, conducted the initiation, which was held in Margaret Morrison Carnegie College.

Miss Mary Watson Green, dean of women, entertained the members of the society and their guests at luncheon in her home, the Ruskin apartments, before the initiation. In the evening a banquet was held in the University Club.

Three charter members of Orfeo, Harriet Hanna, Ethel Long and Lavinia Holmes, were among those to become members of the national society. Other charter members of the national society are Hulda Jane Kenley, Susan T. Canfield, Rose Aiello, Loretta Ade, Marian Hall, Amelia Miller, Helen Weber, Celeste Prietsch, Martha Burry, Laurene Eisaman, Elizabeth Graf and Betty Bates.

* * *

The annual luncheon of the Tourists on June 7 will conclude their year's activities. The program meetings, however, will end Monday with the meeting in the Congress of Clubs. A "getting home" talk will be given by Mrs. T. A. Watkins, summing up the year's study of travel which the club has enjoyed. Mrs. J. N. McDonald will read, and soprano solos will be offered by Mrs. William Cook.

June Luncheon

* * *

The Girl Reserves of the south senior conference will hold a carnival in Central Branch Y. W. C. A. tomorrow evening. The gymnasium will be decorated to represent a ship's deck, in the auditorium an Egyptian Street Fair will be portrayed with fruit venders and fortune tellers present and there will be a casino for games as well as stalls where Egyptian wares will be on sale. Miss Mary Louise Ebbart, of McKees Rocks, is general chairman. The south senior schools include Carrick, Crafton, Dormont, Fifth Avenue, Langley, McKee Rocks, South, South Hills and Stowe.

* * *

Mrs. Harvey Fouse has been elected president of the Woman's Alliance of the First Unitarian Church. Other new members of the official family include the second vice president, Mrs. William Schoyer; Mrs. C. E. Dapprich, recording secretary; Mrs. A. W. Tarbell, corresponding secretary; Mrs. J. H. James, treasurer, and the directors, Mrs. Frank E. Smith, Mrs. Norman W. Storer, Mrs. H. A. Thomas and Mrs. R. M. Riegel.

* * *

A tree planting in Schenley Park and luncheon at the Highland Tea Room on the William Penn highway are scheduled for Thursday by the Ladies' Auxiliary to Ascalon Commandery No. 59, Knights Templar.

College Club Told About Primary

The vital issues of the present political campaign are the men themselves; the real issues are the men as you believe they will perform in the public service without subservience to any group. This was what Mark Shields, Pittsburgh newspaperman, told the College Club members at their weekly meeting yesterday in the clubhouse.

The afternoon was given over to an open forum under the direction of the legislative committee and among the questions asked Mr. Shields were: What are the vital issues of the campaign? What solution of the unemployment question do the candidates offer? What are the possibilities of a third party after the primaries? What would be the advantage of a rate board over the present public service commission? What is the power of the governor of Pennsylvania with coal and iron police? Should prohibition be made a state issue?

To the last question, Mr. Shields said prohibition should not be a paramount issue in the gubernatorial campaign, but it should be an important one in the senatorial campaign, to which statement he appended "mere repeal of the state enforcement law does not guarantee uninterrupted drinking, for national enforcement still stands." If Pinchot is nominated there will be a third party—an anti-dry ticket—in the field at the general election probably headed by Dorrance, he told his audience.

There was the usual tea at the conclusion of the talk.

* * *

Sponsored by the Young Women's Class of the Sheraden Community Church and for the benefit of Langley High School Band, 80 business and professional men of Sheraden will present "The Womanless Wedding" Thursday and Friday nights in the high school. W. Y. English, N. R. Criss and S. Clyde Scott, the last as "the bride's mother," are among the principals of the cast, which is being directed by Miss Ruth Hall.

Baby's Hand Injured In Electric Wringer

His left hand lacerated when caught in an electric wringer, Raymond Stiner, 2, son of Herman Stiner, of Oak street, Homeville, today was recovering at his home. The accident occurred while his mother was washing yesterday.

NEW FASHIONS EXPRESS OLD-FASHIONED IDEAS

Sketched in Paris

Paris Bureau, Pittsburgh Sun-Telegraph,

PARIS, MAY 17.—It is evidently new fashioned to be a trifle old fashioned, as far as the evening frock and wrap are concerned. So many of the very newest frocks are distinctly of Victorian inspiration and are very reminiscent of the days when the word "bustle" could only be defined as a dress accessory. Tight little bodices with snug little folds to emphasize the line, pert little frills, loops and large bows placed half way down across the back of the skirt are some of the fashions of yesteryear that the modern designers do not disdain in their endeavors to give us a never ending procession of lovely clothes.

* * *

FLOWERS again bloom on chiffon and other frocks, not only in print form, but cut-out flowers to match the printed pattern compete with the natural variety as a shoulder decoration. Already we have seen ever so many frocks with shoulder sprays of flowers cut out of the matching fabric in exact simulation of the flowers used in the printed design of the frock. Such a touch gives added animation and interest to a frock of printed chiffon or crepe and bestows that "dressmaker" touch that is always so desirable.

* * *

THE FLOWERED frock pictured was worn by a guest last Friday at Ciro's gala dinner-dance, an event that is ever productive of interest to the fashion observer. In this model, large black and white flowers are scattered over a ground of chartreuse crepe georgette in a printed design. Flowers cut from the fabric make a shoulder boquet on the left side of the decolletage. A double peplum and deep flounce form the skirt. The bodice is partly concealed beneath a curving bolero which is quite short in front. The curving line is repeated in the peplum and flounce edges.

* * *

THE OTHER sketch is also of a frock sketched during the same occasion, and is of emerald green faille in a very fine and supple quality. The draping at the front of the bodice and that drawn over the hips from side to side is reminiscent of the eighteen-eighties and an amusing little looped frill placed half way down the back of the skirt might have been inspired by the more exaggerated bustle of that period.

(Copyright, 1930, King Features Syndicate, Inc.)

RESORTS.

Atlantic City, N. J.

REMEMBER
There is little time left for Your Spring visit to
The WILTSHIRE
Virginia Ave., 300 feet from Steel Pier
Wm. J. Biddle Ellis, Managing Director, at once for rates
Samuel Ellis Estate, Owners

$10 a month
puts a new
"Standard"
sink in your home. Ask your plumber or come to the "Standard" Showroom
Bessemer Bldg., 106 Sixth Street
Telephone: Grant 8200
Standard Sanitary Mfg. Co.
DIVISION OF AMERICAN RADIATOR & STANDARD SANITARY CORPORATION

P.M.I.
RECITAL—Class of Martha B. Steckel, Dept. of Expression; Thursday, May 22, 8:30 P. M., in the recital room.
No Admission Charge—Public Invited
PITTSBURGH MUSICAL INSTITUTE, Inc.
131-133 BELLEFIELD AVENUE

The BECHSTEIN
Piano of the Masters

MUSIC

Beginning tomorrow night a week of events rich in interest to music lovers.

Tomorrow Night
CARNEGIE MUSIC HALL
Carnegie Institute of Technology present Concerto program by seniors in Department of Music.
BECHSTEIN PIANO USED

Monday Evening
CARNEGIE LECTURE HALL
Carnegie Institute
FILLION STUDIOS
Present Mr. Mark Meyers in violin recital . . . Mr. Fillion at the BECHSTEIN

Thursday Evening
CARNEGIE LECTURE HALL
Carnegie Institute
FILLION STUDIOS
Present program of original works by Mr. T. Carl Whitmer's class in composition.
BECHSTEIN PIANO USED

Sunday Night • May 25th
Y. M. & Y. W. H. A.
315 Bellefield Avenue
The Musician's Club of Pittsburgh present a program of original works in manuscript.
BECHSTEIN PIANO USED

The BECHSTEIN
Piano of the Masters

When you own a Bechstein you own the piano chosen by such masters as Liszt, Wagner, Debussy, and Ravel. Between Philadelphia and Chicago the Bechstein piano is sold exclusively by

BOGGS & BUHL

CRITICS TALK ABOUT NEW TALKING PICTURES; HOLLYWOOD NEWS

SIDE WALKS of PITTSBURGH

By WILLIAM PFARR

That "Show Boat" raid was precipitated by an out-of-towner who got into a fight with one of the musicians and telephoned Washington right away . . . And most of the customers walked out without paying their checks . . . Drew

Snavely, the East End restaurant man, has copyrighted his slogan, "If it swims, we have it" . . . Father Cox is now on the records with a sermon on the Unknown Soldier and on the other side singing a hymn . . . When he's in a hurry Gifford Pinchot doesn't dot his i's, neither does he dot his t's . . . Dolores Costello Barrymore once lived in Soho . . .

* * *

Mutt and Jeff, the love birds City Sleuth Jim Rea brought back from the Spanish American War vets' gathering in Cuba, died in the fire in Rea's home . . . Francis Shunk Brown, who wants to be governor, is the great-grandson of one and the grandson of another . . . The first religious service in Pittsburgh was held in 1754 in the chapel at Fort Duquesne, which was built in that year by the French . . . Al Ruehling, Dermont's police chief, had his pay raised just before he died . . .

* * *

On the same floor in the Magee Building are the anti-prohibition Phillips headquarters and the dry Pinchot headquarters . . . They go to school 12 months in the year in Aliquippa . . . Helen Kane, who went to at least one party in Pittsburgh, is crazy about onions . . . And Squire Verona, the time he had quinsy, had to carry a cane . . . The police dog that roams Epiphany street has two gold

teeth . . . Lee Sala, the Donora prizefighter, is a cop in his spare time . . .

* * *

Tragedy of the week: the dozen bottles of home brew dropped to the bricks by a young but nonchalant woman in McKee . . . The fellow who rides the Dormont night cars, one night in a cop's uniform, the next in a flier's, plays the harmonica to

entertain the customers . . . In Butler one of the oldest haberdasheries is Green and Young . . . The county jail boasts two padded cells for the unruly . . . Max Leslie has given up his office in the Jenkins Arcade, where more than one political fate was settled . . . Lloyd Waner's tonsils are missing . . .

* * *

Glendenning Keeble, the music critic, who went to New York to see "Green Pastures" (written by his friend, Marc Connelly) couldn't buy a ticket, they're so scarce . . . The Phillips posters say this: "Phillips for U. S. Governor" . . . Eddie Edwards, the North Side restaurant man who wears a green straw hat, once had an alias: Jesse James . . . And George Jaffe, the burlesque magnate, paraded all over town once fooling friends and enemies with the fierce growl of a mechanical bulldog.

Two Girls Perfect In Spelling Bee

BEAVER Pa., May 17.—Helen Sedicoff and Jeannette Nowling, both of Beaver Falls, are the champion eighth-grade spellers of Beaver County, each making a perfect score in the test.

Beverly Hills, Cal., May 17.

Democratic leader of the House, John Garner, of Texas, and ordinarily a mighty smart man, wants to divide Texas into five states, giving it 10 senators, so it would get us folks in the South a little more equal representation. Instead of getting eight more for the South, I would trade all I did have for a Senator Joe Grundy. Uncle Joe would fix us up a tariff down below that Montgomery Ward line that would soon have us so well off we would all turn Republicans. Numbers don't get you nothing. It's individuals that get you something. Yours, WILL.

Mr. Jackson, Film Sleuth, Now Proud Daddy In Real Life

By DOROTHY HERZOG

(Copyright, 1930, by Premier Syndicate.)

HOLLYWOOD, May 17.

TOM JACKSON (the detective in "Broadway," et cetera) is the proud daddy of a baby girl who debut-ed 'tother day. I am informed the babe's "temporary title" is Betty Lee. She weighs six pounds. Upon reaching the magnificent total of eight, her name may be changed, depending, of course, upon her attitude toward this name business.

Billie Dove has a new home in the Toluca Lake section. Quite a sumptuous affair, from what I hear. Whisper: Will she marry Howard Hughes and will this be the duo homestead . . .

Billie Dove

"Hell's Angels" finally makes its premier here next week, May 20. I believe. First night tickets are selling for $11 per. Rather that is the asked price. Steepest yet stamped upon opening night durats in this town.

A NOMAD EMOTER

Constance Bennett declares since she has become a nomad emoter, trailing from studio to studio instead of parking on her contract lot, (Pathe), she understands how the little lad felt whose divorced parents insisted he spend alternate week-ends at their homes. One day he rushed to his mother with the following excited query:

"Mother, whose little boy am I this week? I'd like to know whether to study my Sunday school lesson or dig bait!"

Speaking of Connie, don't be agog if Gloria Swanson and her Paris-residing husband get a divorce one of these days and Connie announces her engagement.

IT WASN'T TOM MIX

Eva Shirley, of Los Angeles, writes to upraid me for printing that Tom Mix once starred in a silent version of "Connecticut Yankee in King Arthur's Court." The hero of "The Connecticut Yankee," Miss Shirley pointed out, was none other than Harry Meyers and the princess was Pauline Starke. I was still so confident Tom had made this picture that I jingled the Fox lot and had the item investigated. But I'm wrong. He never did. He just discussed it a great deal. I'm safe, though, in stating that Will Rogers is so keen to transpose this Mark Twain yarn into talky celluloid that it may be his next picture.

Pauline Starke

I heard of a woman the other day who picked up a first edition of Mark Twain's "Huckleberry Finn" in a San Francisco bookstore for 50 cents. She sold it to a Hollywood book dealer for $75. Whee. . . .

Don't miss Marie Dressler and Polly Moran in "Caught Short." It's the scream of the current season.

Kennywood Opens New Picnic Season

John Robinson's Military Elephants and Billy Lorette, famous clown, opened the circus season in Kennywood Park yesterday as the Penn Township schools held the first of the new season's daily picnics. Under the direction of Dan "Curley" Noonan, the elephants are performing twice daily. Tomorrow Izzy Cervone's Band will play and the Kennywood swimming pool will be opened.

PARAMOUNT PARADES IN REVUE STYLE IN WARNER

By CLARENCE E. GRUNDISH

"Paramount on Parade" is the new feature on the screen in the Warner. It is the revue type of entertainment, showing moments of originality, moments of diverting entertainment and moments that may be considered rather tiresome.

It does present quite a galaxy of box office names. Maurice Chevalier, the French star, is prominent in a number of episodes. He depicts the origin of the Apache dance, chases old men from park benches and, vocally, sweeps the clouds with sunshine—or something. He is a real entertainer, is Maurice.

Ruth Chatterton is there in a French dramatic sketch, which sort of cramps her style. Dennis King is there in the gallows' setting from "The Vagabond King" and he sings a song that sounds all right even though you don't know what it is all about.

Clara Bow comes out dressed like a sailor and goes into song. Nancy Carroll clambers out of a great big shoe and does a song and dance. Leon Errol wrestles with a blanket and makes comic whoopee. Helen Kane teaches school in her boop-boop-a-doop manner. Gary Cooper, Richard Arlen and some of the other Paramount boys do a "hunting number." Skeets Gallagher bobs in and out as master of ceremonies.

We could go on like this for a long time. So many are in the cast. Why, even some of the movie directors make appearances. However, at least one more should be mentioned. This one is the feminine juvenile, Mitzi Green. She scores in impersonations of Monsieur Chevalier and of the blackface Mr. Mack.

The production has some sequences in technicolor. And these do brighten it up a bit. However, this technicolor isn't such a marvel. There is lots of room for improvement in its coloring. Yet, the screen—in spite of all the talk—is still in its infancy. So we hope that in the not-too-distant future color films may improve.

A commendable factor about "Paramount on Parade" is that it doesn't go crazy in an effort to attain scenic elaborateness. It may be conceded also that in the earlier days of the talkies, this production might have attained "knockout" class. But now—well, there have been so many of these movie revues. The novelty of them is gone.

8 Tech Students Awarded Prizes

Eight students in the college of industries, Carnegie Institute of Technology, were awarded prizes yesterday for high scholarship in the department of building construction by the Pittsburgh Builders' Exchange. The students, four of them seniors, three juniors and a sophomore, were given the prizes at a luncheon of the exchange in the Hotel Henry.

Postal Employes In Member Drive

The monthly meeting of the Pittsburgh Branch of the National Alliance of Postal Employes, an organization of Negro postal workers, will be held tomorrow in the Center Avenue branch of the Y. M. C. A. at 6 o'clock. Speakers will discuss the membership drive which the branch is planning to launch.

GUILEFUL FU MANCHU FINISHED AT LAST IN THE PENN

By GEORGE SEIBEL

Everybody was having a perfectly gorgeous time at the Penn-Loew Theater yesterday. They had sung the "Maine Stein Song" with Dick Leibert to celebrate his return to the organ, and had sung it with real Ratskeller enthusiasm. They had cheered the popular Wesley Eddy when he sang "Old Man River" for those who prefer water. They had laughed over the Ten Tiny Tots, averaging 250 pounds, who came out as Chester Hale Girls.

George Seibel

And then Dr. Fu Manchu escaped from his coffin—and for 80 minutes or so everybody gasped and groaned—and occasionally they hissed the villain.

INFRINGING ON JULIET

The wily Oriental, likewise sinister, likewise implacable, had merely stolen the potion of Juliet when she is put into Capulet's tomb, and he does a Houdini to dupe Inspector Smith and Scotland Yard.

Next he abducts a bride by means of an airplane, just as the ring is to be slipped upon her finger—and he uses her as bait to get the man he has sworn to murder, who loves her.

Sax Rohmer wrote the book, and Warner Oland plays the villain in true diabolical fashion. O. P. Heggie is his Nemesis, and finally Fu is blown up by his own bomb and is drowned in the Thames to make sure he's dead.

But maybe he will rise again a little later to pursue his career of vengeance. You can't keep a good villain down.

A SIGH OF RELIEF

Everybody heaved a sigh of relief when the stage show started again, and the Three Kings danced upon Fu Manchu's grave. Then the Chevalier Brothers indulged in festive acrobatics to celebrate his demise. Even Nat Spira and Edna Howard sang gleefully, and David Pesetzki's orchestra played with triumphant vigor.

Yes, indeed, Fu Manchu was dead, and his devilish hate had been foiled, and Inspector Smith could take a day off to do an old-fashioned waltz with the Ten Tiny Tots.

'JOURNEY'S END' ON SCREEN NEXT WEEK

The screen version of the widely acclaimed war drama, "Journey's End," will open an engagement in the Sheridan Square Monday.

Vilma Banky opens on the Harris screen today in "A Lady to Love," a talkie. Mercedes, heralded as a "mental marvel," appears on the stage.

Thurston, the magician, concludes his Alvin engagement tonight.

The George Sharp Players will present "After Dark" for a third week, beginning Monday.

Cherrington Here For Talk Monday

Dr. Ernest H. Cherrington, general secretary of the World League Against Alcoholism, will speak at the weekly luncheon of the Hungry Club in the Fort Pitt Hotel Monday. His topic will be "Prohibition the Best Way to Handle the Liquor Question." His address is one of two on the prohibition question arranged by the club committee. Harry G. Samson will preside.

WALTER WINCHELL On Broadway

Plea

You mourned me for a proper interlude,
But doubtless found seclusion rather dull;
For now I understand you have renewed
Your interest in males, my beautiful.

I'm quite relieved to know that our affair
Has left you still susceptible to men,
That though a certain type is hard to bear—
They're others that are something else again.

I, too, have been a diffident recluse
And shunned the wiles of many a tempting lass,
But now that you are once more on the loose,
The bars are down—so kindly let me pass;

In case you catch me out with two or three—
I trust you'll smile your prettiest at me!
—The Local Masefield.

Another George Arliss?

The clowns are now saying that if Grover Whalen hadn't been made police commissioner he would have gone into pictures.

Merciless Truth

His tag is Bill Black and he is from Pittsburgh. He was thrilled in one of the asylums when Texas Guinan agreed to dance with him. The music and the dim lights probably made Black blue or gushy, for he cooed:

"Miss Guinan, have you a certain feller?"

"Say," she retorted, and broke the spell, "how can you be certain of any feller?"

Iamgine!

Among other difficult-to-believe happenings in this amazing village of ours is this matter of fact. It happened in the Silver Slipper, one of the better cabarets, the other midnight-to-yawning.

One of the town dandies ankled into the place and two of the girls in the show joined him after the performance. He ordered the more expensive steaks and other trimmings for them, and treated himself to a steep-tariffed dish or two. Then, when the $20 check was presented, he remembered that all he brought with him was a ten-dollar bill. What to do?

Rather than ask the management to trust him for the amount and let the ladies know he didn't have much coin on him, he excused himself and went to telephone a pal to bring over some cash. But the pal's number didn't answer and the operator returned his nickel.

When the nickel was returned to the slot $14 in quarters accompanied it!

Ummmm!

Recommended to New Yorkers and those Who Wouldn't Live in New York "if you gave it to 'em:" The creamed chicken on toast with hominy at the Colony; the hamburger steak sandwiches with chopped onion on huge rolls at Reuben's; the breaded veal cutlets with Lyonnaise potatoes at Sardi's; the chili at the Chili Villa; the rice pudding at Dinty Moore's; the ham and cabbage at the Tavern; the Steak Albert sandwiches at the Silver Slipper; the Southern fried chicken at the Cotton Club; the minute steaks at the Stork Club; the squab chicken at Woodmansten Inn; the chicken fried rice and mushroom sauce at the Abbey; the pot roast and potato pancakes at Dave's Blue Room; the deviled ham with cherries at the Central Park Casino; the lobster with sherry on it at the Ambassador Hotel grill; the saurbraten at Luchow's; the sirloins at Connie's Inn, and the pork and beans at Childs.

In the Good Old Days!

Speaking of gossips, the modern gabbers pale into insignificance when one reads the items printed in the New York Owl, which flourished on the East Side in 1878.

These items are picked at random from The Owl:

Martin Laier, of 112th Street better buy some tooth powder and clean his teeth . . . J. A. Gardiner had better stop fooling around Sarah and Mary Brown down on Chrystie Street or Emma B. will bounce him! . . . Edward A. Hogan, of Park Street better keep away from that red-haired girl on Elm Street! . . . If John Thaam don't stop fooling with Rosa C., of 3rd Ave., her big brother will be after him, etc., etc., etc."

52 Years Old!

And recently confrere M. Hellinger told an interesting tale contributed by Jack Lait, of King Features. Mr. Lait pointed out that the slang term "racket" was originated by a Chicago lad about 20 or so years ago. So that the records will be kept clear for future historians, let us quote from the above mentioned New York Owl from its issue of Aug. 3, 1878.

Reported The Owl: "G. Marks and Abe Cohn HAVE A NEW RACKET now of promenading Clinton Street dock. The Owl stood watching their antics the other evening."

Many an odd piece of furniture can be picked up for a very small amount from the "Household Goods" column of the Classified pages.

BANCROFT IS BRUTE LADIES LOVE IN ALDINE

By MILDRED FILLMORE

Who said clothes make the man? We are here to tell you whoever did was wrong. Or, if they were right, they said it before the movies arrived.

We cite, for proof, the new picture in the Aldine. It is titled "Ladies Love Brutes" and it has George Bancroft as the brute in question. And though George gets all "dolled" up in a full dress suit, he remains the roughneck. Clothes make him none the less awkward in handling a teacup or in making love. Neither does fashionable dress bother him when he gets into a fight. He just pushes those fists of his right and left to victory.

ROMANTIC BRUTE

Bancroft is seen as an Italian who makes a lot of money in the construction game. After his money days arrive, he falls in love with an aristocratic lady, who is estranged from her husband. And, for a time, it appears that he and the lady, after her divorce comes through, will wed. But two young boys stand in the way—one, the son of the Italian in a previous marriage; the other, the son of the aristocratic woman.

AND DOES HE, BATTLE

Due to the scheming of some bad men who loiter in the plot's shadows, the picture comes to a thrill climax in which the heroic brute must decide between his own son and the son of the woman he loves. And Bancroft decides all right and follows his decision with some rough and tumble battling that gets him a bruised face and gets freedom for both of the boys.

Mary Astor plays the feminine lead and she does a nice piece of work. She is a very different and a more talented Miss Astor than we knew in the old silent days.

The bill includes a Laurel and Hardy comedy, "Brats."

GARY COOPER PLAYS HERO-BANDIT IN ENRIGHT FILM

"The Texan," a picturization of the O. Henry story "The Double-Dyed Deceiver," opened yesterday in the Enright. Gary Cooper has the hero role, and Fay Wray appears as his leading woman.

The story has to do with a gallant bandit who dupes an old and wealthy Mexican woman into believing he is her long-lost son. The bandit's idea, of course, is to get the lady's money. But a fair and young senorita is about, and he falls in love with her and changes his mind about stealing the old woman's cash.

The happy ending arrives eventually. But before that there are a lot of melodramatics and shooting.

Other entertainment includes organ music and screen shorts.

MOVIE CLOCK

Hours at which feature photoplays begin in first-run houses are in accordance with the following time schedule:

PENN: "The Return of Dr. Fu Manchu"—10:10 a. m., 12:06, 2:58, 5:28, 8 and 10:32 p. m.

STANLEY: "The Texan"—11:18 a. m., 1:49, 4:16, 5:33, 8:02 and 10:31 p. m.

WARNER: "Paramount on Parade"—10:41 a. m., 12:37, 2:33, 4:29, 6:25, 8:21 and 10:17 p. m.

ALDINE: "Ladies Love Brutes"—10:17 a. m., 12:09, 2:01, 4:03, 5:55, 7:57 and 9:59 p. m.

ENRIGHT: "The Texan"—1:41, 4:01, 5:38, 7:58 and 10:18 p. m.

HARRIS: "A Lady to Love"—12:18, 2:37, 5:23, 7:59 and 10:19 p. m.

SHERIDAN SQUARE: "Ingagi"—12:41, 3:03, 5:23, 7:44, 10:05 p. m.

LEARN RADIO
at
PITTSBURGH'S EXCLUSIVE RADIO SCHOOL
Practical Instruction In All Branches.
Resident Training
Radio Engineer Instructors
Modern Laboratories
DAY OR NIGHT INSTRUCTION
Write for Free Catalog
Radio Corp. of Penna.
COurt 1096
321 Fourth Ave., Pgh., Pa.

AMUSEMENTS.

BASEBALL—FORBES FIELD 3:00 P. M. Today
PITTSBURGH vs. CINCINNATI
Tickets on sale at Grand Ballard Parlor, 338 Diamond St.; Spalding, Manos, Wagner's Store and Alexander's, 6121 Penn Ave., East Liberty.

ELIZA . . . Pure As the Driven Snow
Insistent Demand
3rd and LAST WEEK!
STARTS MONDAY!
GEORGE SHARP PLAYERS Present Dion Boucicault's
"AFTER DARK"
Melodramatic Hit of the Early 70's
MAT. TODAY AT 2:25
Pitt TONITE at 8:25

Shubert ALVIN Tonight 8:15 Mat. Today, 2:15 Last 2 Times
SEE "IASIA" SHE VANISHES AT THE DOPE OF THE THEATER
THURSTON FAMOUS MAGICIAN AND HIS DAUGHTER JANE SINGING, DANCING COMEDIENNE
SEE THE VANISHING WHIPPET CAR AND 10 BEAUTIFUL GIRLS
Tonight & Mat. Today, 50c to $1.50

East Liberty Show Grounds 5th & PENN AVES. PITTSBURGH—2 DAYS
MONDAY MAY 19 TUESDAY MAY 20
SELLS-FLOTO CIRCUS PRESENTS TOM MIX AND TONY
TWICE DAILY 2:00 P.M. DOORS OPEN 1:00 P.M. AT EVERY PERFORMANCE
DOWNTOWN TICKET SALE, BOTH DAYS, AT GIMBEL BROS. DEPARTMENT STORE

KENNYWOOD
OPEN EVERY DAY
FREE, AFT.-EVE.—BRING THE KIDDIES
ROBINSON'S ELEPHANTS
And BILLY LORETTE, Noted Clown
MANY NEW FUN FEATURES
DANCING NIGHTLY (Except Sunday)
TOMORROW
IZZY CERVONE'S BAND
POOL OPEN (Weather Permitting)

AMUSEMENTS.

THE ART OF TRUE LOVE
MEN ONLY
MYSTERIES OF LOVE
ACADEMY
HOW TO MAKE THE HONEYMOON LAST
ON THE STAGE WITH ARTIST MODELS
SEX FACTS REVEALED
DON'T MISS THIS ! !
NOT A MOVIE
CONTINUOUS 11 A. M. TO 11 P. M.
BIG MIDNITE SHOW SUN.
50c

WARNER BROS. THEATRES
STANLEY-ENRIGHT
Now Playing
Both Stanley and Enright Paramount's Newest "The Virginian" The TEXAN
O'Henry's Unforgettable Romance
With Gary Cooper FAY WRAY
On the Stanley Stage DICK POWELL in "Magic Melodies"
With HELEN LEWIS And HER BAND
Big New York Cast
Also Armstrong Organlogue
WARNER
The Big Party Is Now Going On!
CLARA BOW
JACK OAKIE
GEO. BANCROFT
NANCY CARROLL
HELEN KANE
Are All There
IT'S GRAND IT'S GREAT
You're Invited
"PARAMOUNT ON PARADE"
with 50 FAMOUS STARS

FILMLAND.

Always Comfortably Cool
LOEW'S UNITED ARTISTS
PENN
New Adventures of Fu Manchu
The RETURN OF Dr. FU MANCHU
With WARNER OLAND—Jean Arthur, O. P. Heggie—Neil Hamilton
A Paramount All-Talking Picture
and the Stage WESLEY EDDY in "DAYS O' YORE"
With KING, KING & KING CHEVALIER BROS. and New York Cast
LEIBERT PESETZKI
LOEW'S ALDINE
NOW! The Mighty Love-Maker Here to Thrill All Pittsburgh!
Geo. Bancroft in LADIES LOVE BRUTES
With MARY ASTOR
The Romance of a Kiss That Rocked Society
Also Laurel-Hardy in "Brats"

FILMLAND.

R-K-O SHERIDAN SQUARE
LAST DAY!
INGAGI (GORILLA)
COOL It's Winter Here All Summer
STARTING MONDAY!
TIFFANY presents The Greatest Screen Drama Of All Time!
JOURNEY'S END
A Real Drama
Not of War but of Men . . . Not of Heroics but of Comradeship . . . Not of Horrors but of Emotions!
POWERFUL : : BEAUTIFUL
From the Play by R. C. SHERIFF
Directed by JAMES WHALE
With COLIN CLIVE and Great Cast
ALL-TALKING

NOW PLAYING HARRIS AT ALL THEATRES
HARRIS SOUTH HILLS MT. OLIVER ETNA MARRIS CAMERA PHONE WM. PENN
VILMA BANKY
—IN—
"A LADY TO LOVE"
AND
Special Stage Feature
MERCEDES
JOSEPH WAGSTAFF
LOLA LANE
SHARON LYNNE
FRANK RICHARDSON
—IN—
"LET'S GO PLACES"
RICHARD ARLEN
—IN—
"LIGHT OF THE WESTERN STARS"
KATHRYN CRAWFORD
JEAN HERSHOLT
—IN—
"THE CLIMAX"
CONRAD NAGEL
—IN—
"THIRTEENTH CHAIR"

Today WARNER BROS. THEATRES
ROWLAND Wilkinsburg
MONTE BLUE in 'ISLE OF ESCAPE'
LIBERTY 6531 Penn Ave.
GARY COOPER in "LIGHT OF THE WESTERN STARS"
REGENT 8041 Penn Ave.
WILLIAM BOYD in "LOCKED DOOR"
CHENEY 3942 Forbes
JOE E. BROWN in 'Song of the West'
MANOR 1720 Murray
RICHARD DIX in "SEVEN KEYS TO BALDPATE"
ARSENAL 4109 Butler
Basil Rathbone 'Bishop Murder Case'
PLAZA 4765 Liberty
GARY COOPER in "Only the Brave"
BELMAR 731 N. Homewood
Evelyn Brent in "GUILTY"
RITZ 719 5th Ave.
DOUGLAS FAIRBANKS in "TAMING OF THE SHREW"

KENYON'S RICHARD DIX in "LOVIN' the LADIES" WITH RITA LA ROY
BRUSHTON TODAY "GOLDEN CALF" ALL-TALKING, SINGING
GARDEN NANCY CARROLL in "HONEY"
TRIANGLE EAST LIBERTY HOOT GIBSON in "TRAILING TROUBLE"—All-Talking

Camera Question Box

The Sun-Telegraph's "Camera Question Box" each day will ask a question of public interest to Pittsburghers and will photograph those interviewed.

Today's Question: Do you think couples contemplating marriage should be psycho-analyzed to determine whether or not they are suited to each other and whether or not they will be happy?

BEATRICE YOEST, secretary, Bloomfield: I don't think that would be at all necessary. Persons thinking of marrying know how they appeal to one another without going to the trouble of being analyzed by the methods of psycho-analysis. I think such a procedure would be foolish.

Miss Yoest

MARY MAGEE, stenographer, Wilkinsburg: No, I think it is entirely unnecessary for any one to have to resort to such methods. Psycho-analysts are wrong in their deductions most of the time. Their interference in affairs of couples might make for unhappiness rather than happiness.

Miss Magee

ISABELLE BOLLINGER, North Side: It seems silly to think that a psychologist is necessary to determine whether or not happiness will result in marriage. Millions of happy marriages were made long before this so-called science was ever thought of, and I'm sure that millions more will be made without it.

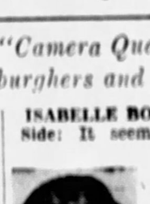

Miss Bollinger

JOHN HOSEK, Jr., North Side: It would not be a bad idea for a lot of couples thinking of marrying to get analyzed. The way a lot of marriages are turning out nowadays, should cause a lot of them to submit to analysis in an effort to prevent such difficulties in their own match.

John Hosek, Jr.

F. P. LANCASTER, East End: The probability of the matter is that psychology might have something to do with making marriages happier, but it is doubtful whether young couples would take advantage of the opportunity to submit to analysis at what they are sure is the happiest time of their lives.

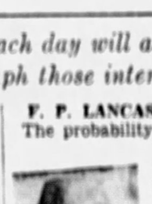

F. P. Lancaster

C. P. WILSON, North Side: I'm afraid that the average couple, contemplating marriage, don't think anything like psycho-analysis when the time comes for the jump into the sea of matrimony comes. They are sure that they'll get along all right. That's all that really matters.

C. P. Wilson

Miner Fatally Hurt Under Fall of Slate

BROWNSVILLE, Pa., May 17.—(AP.)—Crushed beneath a slate fall, Andrew Ropley, 52, was fatally injured yesterday in the Melrose mine.

Fall Down Stairs Fatal to Woman, 84

EHRENFELD, Pa., May 17.—A fall down stairs resulted in the death of Mrs. Mary Ann Burns, 84. She suffered internal injuries.

Black Diamond Hardest

The black diamond is now considered the hardest substance known. The United States Bureau of Mines says it is 3 per cent harder than the gem diamond.

Magazine and Fiction Page

Customer's Value

The average value of a customer on the books of a clothing store is from $85 to $150 a year, Department of Commerce figures show.

CHICKIE By ELENORE MEHERIN

(Continued from Yesterday)

Chickie Writes Her Parents That She Has Position

CHAPTER LXXXVIII.

The month of her vacation was drawing to a close. Jonathan wrote a letter. It had a high rollicking note. All the sentences ran merrily together, though at every two or three was a large impressive period.

He told Chickie all the news of the block—Mary dropping in of an evening to keep them company; Martha Blake bringing a jar of chowchow she had made; an automobile sliding down near their house and the driver injured—

Then this paragraph sneaking in at the end: "Just you wait, Chickie girl! You won't know our old mansion since the artists started on it—one on the inside and one on the out. And what they've done to your room! But I won't tell you a word and don't ever let your mother know I've given you a hint. Mind now—"

Chickie read this letter walking along the white, dusty road. . . . October—but the sun was in her eyes. They blinked. She sat down suddenly on a little pile of dead hay. She covered her face with her hands.

That night, not mentioning the receipt of her father's letter, she wrote. She wrote in a feverish excitement, the pages lighted. Any one reading would fancy hers the gayest heart in the world. She told of a job offered her—secretary of a New England Farm Bureau and it was an undreamed-of-opportunity and a perfect miracle that it should come to her.

The Farm Bureau was to establish permanent offices in Boston and she would be located there with a salary of $200 a month and a chance to work into a big executive position. She had all the qualifications so Mrs. Vale, secretary of the whole organization, told her. Mrs. Vale liked Chickie, even suggesting that she intended to retire and Chickie might then be ready for her place and her salary of $350 a month. Of course she wasn't counting on that. But wasn't it thrilling that she should get a chance like this just now when she really hated the work she had been doing. Oh, yes—she hated her old job—hated it and hated it! That's what made her so tired lately. Hadn't they noticed? Mitchell was a terrible crank. And then this salary—think of having $60 a month extra!

Father Sends Advice

Of course, she'd have to be stationed up here for a month or two till they had the Boston office ready—but then she would be traveling about from one state to another and all her expenses paid. Why—she'd have the most gorgeous time.

So what did they think of that? Why she was just hoping with excitement over it and wouldn't they please write immediately and say for her to grab it quick. She wanted it like anything, and she'd never get such a chance again. They knew how it was with opportunity and only knocking once! So hurry and say "yes—yes!"

She pictured the two of them reading that. She saw them raise proud eyes and smile—that Chickie of theirs—smart—well, was she! They wouldn't deny her—never stand in her way. She knew that. Then only a month or two and this brilliant future in her hands—

How well she read their hearts—simple hearts, easy to hurt; easier still to delight. Jonathan wrote—a bit formal this time, for it was an occasion of dignity.

"Chickie girl, your mother and I are pleased. We rejoice with you in this opportunity. But we want you to be cautious. Now, you have had four years and more of business experience, and you should be in a position to think and judge for yourself. We don't want you to be carried away with the thoughts of sight-seeing and traveling. We want you to remember that any one who receives $200 a month must work hard for it. So we advise you to make careful inquiries; to weigh the matter well. Then, if you still believe this is a great opening, we are willing that you should take it.

Answers Their Letter

"You'll not be so far away, even for these two months, so we'll expect you down over week-ends, Jennie and I are lonesome, so we count on this, but we don't want our feelings to interfere with a chance that may mean happiness for you. So you write at once and tell us. Most likely you'll come home for a few days before you take the job? If you don't, I'm afraid your mother will be downcast about it. She's got surprises for you, Chickie girl. She wants you to see them. You remember what I hinted about, don't you?"

She cried reading that. She could see Jennie padding about her room, putting up new curtains, drawing them back with bright cords, standing aside, her head cocked, proudly surveying her work.

And when Chickie didn't return, Jennie would go again into the room. She would draw down the shades. There would come a hush—a darkness in the happy place that had been hers.

But she sent a blithe response:

"Old Darlings—Dearest Old Loves: I knew you'd let me have it! I want it so! It's even better than I thought. I signed up yesterday—a contract, you know—very formal. And I'm to begin work at once, so, I guess, we can't have the visit for a while. But just as soon as ever I can, I'm coming down. Oh, maybe you think I'm not just dying for a sight of you. I can't dare to think how much I want to hug you, Jonathan, darling. Last night I dreamed that you and Jennie were standing at the bed and looking down at me. And you both kissed me again and again. You don't know how that made me feel. Honestly, when I woke up my face was all wet—so I suppose I must have cried. But, just the same, this is a job that only comes once in a life, and I never hoped for such a chance. So now I want to take it. It won't be so long up here—then think of the great times we can have on $200 a month. Why, I'm going to buy a little automobile, and we'll step some—us three"—

Yet, Jonathan in his answers did not understand why she couldn't take a run down on a Sunday. She was driven, and she wrote:

Jennie Sends Gifts

"What do you think, darling? Talk about luck and golden spoons. But here I've only been on the job a week and now they're going to send me along on an inspection tour of the mountain counties. Isn't that salubrious, though! I'll act as secretary and carry a little portabel typewriter, but, oh—the fun. Now don't write back melancholy, mother dear, because if you do it will take away all the joy. I'll only be gone six weeks or two months—well, about that long, and all my life I'll have this richness to remember. It's wonderful to travel. You ought to listen to Agnes Robbins. It makes me envious. And then, I'm getting all my expenses and a salary besides. So there—and there!

"Keep sending the mail to Rutland. There won't be any postoffice in places where we go, but I'll write every single day.

They accepted it. Jennie sent her a beautiful blue sweater and a scarf and woolen mittens. She'd need them—indeed, she would—going where there was snow.

Oh, the letters she had to write in the weeks after that—telling of things she had never seen—making up incidents.

And now it was November. One day Agnes Robbins said to her, "Is all your sewing done?"

"I have lots of time."

"Maybe not as much as you think."

Keeps Busy Sewing

She was somewhat insistent. "You ought to do a little. It will take your mind off things. You're lonely. Why, dearie, your eyes are red half the time. You cry too much. That's not fair, you know—"

Chickie laughed: "Oh—life isn't always fair—do you think? Did you find it so?"

But Agnes had Billy drive them in the farm car to town and they bought many things. After this, Chickie sewed. She took the things to her room and sat at the window. Often she pricked her fingers. They bled. Sometimes she would cry with impatience; other times she laughed at the hurt.

Then she would sit with folded hands and wonder with a terror at her heart. She would grow rigid in this fear.

The face of little Bertie Groom when Agnes had slapped him filed often before her mind. She might have a child like that—despised—Oh, no—No! She'd see to that!

But just how would she see to that!

One day she broached the matter to Agnes Robbins. She saw the woman's snapping black eyes narrow. It was but an instant's doubt that lighted them. It weighed on Chickie like a mountain. Oh, she wouldn't try that again—

Agnes might suspect—might ask her to go—

(To be Continued Monday.)

(Copyright, 1929, by Elenore Meherin. Distributed by King Features Syndicate, Inc.)

Household Hints

New calico prints and lace curtains are hard to wash owing to the lime in them, but if you give them a nights' soaking in warm water in which two or three handfuls of salt have been dissolved the lime is freed and the task is lightened.

* * *

To render a fabric fireproof, dip in the following solution:

Dissolve ¼ lb. ammonium phosphate and ½ lb. ammonium chloride in three pints of hot water. The solution is ready for use when cold and will keep for a considerable time.

Fay King Gives the Girls an Earful on the Ways of Men When in Love

HE INSTINCTIVELY LIKES TO FETCH AND CARRY FOR THE ONE HE LOVES
WAITING ON A MAN HAND AND FOOT SOON SPOILS HIM AND HE NEITHER NOTICES OR APPRECIATES IT.
HE THINKS MORE OF THE ONE WHO DEMANDS ATTENTIONS FROM HIM
FAY KING

By FAY KING

When a man is in love he instinctively wishes to fetch and carry for his girl.

Whether he has small means or a large fortune, he acts accordingly.

But the man who accepts gifts and waiting upon by some girl is more in love with himself than he is with her.

A real man despises being obligated to a woman and he invariably turns from the woman who helps him.

How many foolish girls have cooked Sunday dinners for years for some fellow, only to have him suddenly elope with a girl upon whom he so willingly showers the fruits of his first success.

Where love is concerned men are even more romantic than women.

He always imagines himself a knight—protecting his Lady Fair.

Love's Reawakening

Continuation of Loves Awakening

By ADELE GARRISON

Madge's Father Decides to Keep Police in Ignorance

At my excited comment concerning the bald-headed motorist whose antics had so annoyed us, my father smiled at me indulgently.

"You are a close observer, Margaret," he said. "I am glad you did not miss that little point."

"Then you knew—" I asked breathlessly.

"That he was shaven like a tonsured monk?"—my father smiled again. "Yes, I knew, or, rather, suspected. It was so clever a piece of work, if really simulated, that I could not be quite sure."

"But if it is true, it means—" I began breathlessly.

"That the man really was watching and trailing us," my father replied composedly.

"Yet you made no attempt to have him detained," I said.

"Unfortunately," his tone was indulgent, "it is not a crime to shave one's head nor to repair a car in a vacant yard—although I might have asked the owners to bring an action for trespass against him"—he smiled at me, and I flushed at his raillery. "But, jesting aside, of course with this"—he touched the inside of his waistcoat, where rested the tiny insignia which proved his connection with the government secret service, "I could have had him detained, but to what purpose? Granted that the bald-headed motorist is a criminal of parts—I imagine he is one of those men so touted in mystery tales—but so rarely met with in reality, who can change their facial appearance at will—it would be of no advantage to us just now to have him laid by the heels. We want to find out what it is that these mysterious people really want—more important than that we want to find out who they are. There is only one way to do that—give them all the rope they want. One important fact we've handed to them on a platter this afternoon."

"You mean they know that we have put something valuable in the bank vault?" I queried.

"Yes, this trailer no doubt considers it is the thing his gang are after, whatever that may be."

He put his hands upon my shoulders and swung me toward him, looking down steadily into my eyes.

"I'll put it out of my mind at once," I told him. "But—what can I wire Mrs. Brixton about 'The Larches?'" I looked significantly at the disordered room.

"Wire her that she can have it at the price the agent named, and that it is in readiness except for the necessary going over. It was given the usual fall cleaning, I understand, after Princess Olina moved out."

"Yes, Mrs. Tiger did the work, therefore it was done well. Then—all this can be cleared away?"

"Tomorrow—or tonight, if Mrs. Tiger wants to get at it so soon. There is no evidence of crime here, and if anything has been taken from the house, it is something which I can easily pay for and replace myself with the agent or owner being none the wiser."

"Mrs. Tiger looked around and was sure nothing was gone," I told him.

"Just so," he replied. "Therefore, as I told you, I am not going to report this to our worthy local police. I shall go down and get my flashlight camera and my finger print stuff. There are finger prints on these glasses and dishes. My methods may be a bit archaic, but they are effective—I can get the photographs I want. That done then Mrs. Tiger can make short work of the disorder. Then we'll close the pages on this episode and hope it will be a long time before we have to open them again. Come, child, we must get out to Jim, or he'll be dashing in here, revolver in hand, with the idea that a rescue is needed."

Elaine And Her Ideas From Paris

(Copyright, 1930, International Feature Service, Inc.)

Now her earrings are silk too — like her necklace and printed frock
As though it had blossomed in the merry month of May in Ytab's garden. This pale green chiffon with darker green print
Like a cobweb woven into a bow, this intriguing back decollete
Oh, an evening wrap had its own crystal bracelet
"Jaunty" hips are ruffled over.
5-17
Elaine

The Marry-Go-Round

By HELEN ROWLAND.

Where Are the Husbands of Yesteryear?

Alas, for that lost Yesterday! That sweet day of the "Marrying Man"—before the coming of the automobile, the golf craze, the jazz mania, the flapper, the bachelor flat, the night club, the sheik and the gigolo!

* * *

Somebody should write a book about the Vanishing American Husband. Like the buffalo and

the Indian, the species is fast becoming extinct.

* * *

The only way to be sure of getting married, these days, is to jazz a man to the altar before he is old enough to know where he's going—or after he's too old to care. And even when you've got him there, he probably won't stay PUT!

* * *

The old-fashioned husband, like the old-fashioned buggy, used to last a lifetime, with care and good treatment. But the modern husband, like a motor car, begins to get unreliable, skiddy and wobbly after two or three years.

* * *

A woman's impulse to boast about her husband's accomplishments is based on the same subconscious brand of vanity as a man's temptation to brag about the fish he hooked.

* * *

The divorce problem could be solved very easily if some clever efficiency expert could invent a system by which a modern woman could marry her second husband first and be done with it.

* * *

"Self-expression" is all right until a husband gets it confused with self-assertion or a wife gets it all mixed up with self-indulgence. Then it has a way of developing into what looks like just plain, old-fashioned selfishness.

* * *

Life without a love interest may be endured—just as one can go through a seven-course dinner without an appetite—

but it's apt to be very flat and insipid.

* * *

Dancing husbands and dancing wives, like dancing bears, should be kept on a strong chain.

(Copyright, 1930, King Features Syn., Inc.)

How to Keep Well

By DR. ROYAL S. COPELAND

Use the Parks

Beautiful and useful are the parks of a great city. To thousands of persons they give the benefit of the out-of-doors, a place to play and a place to rest.

DR. COPELAND

Those who have the benefits and joys of the country little realize what multitudes there are who cannot get out of the city. The thousands who live in the tenements of the city find in the parks recreation and better health.

Every human being and animal must have fresh air and sunshine in order to live. The first early days of summer are times when the very thought of getting out-of-doors gives new life and impetus to the day's work. The more one has of these blessings the longer will he live.

Most of the city parks are natural beauty spots. As such every adult and every child should enjoy them to the full, but not despoil them. Do not litter them with papers and boxes. Leave them as clean as they should be.

Get out into the parks as often as you can, in the direct sunlight. The cool breezes stimulate and rest the nerves, and whatever exercise you can get is so much to the good for your health.

Every person needs new inspiration and you can get plenty of inspiration in our beautiful city parks on the sunny days. Did you ever get up in the early morning for a good brisk walk down one of the parkways? How much better off we would be if we did this every morning. You are just as physically fit as you make yourself. Why not try this for exercise and inspiration in the early morning hours?

Maybe you don't have to spend all of your recreation time in the park. Perhaps you own a car. A day spent in the country can be most beneficial. You spin over hill and dale, past seashore and countryside, seeing the beauties made by God and man as you go. Beautiful gardens, the deep, cool woods, a tumbling stream or a distant lake, all make up a beautiful kaleidoscopic picture in your mind's eyes as you return to rest.

Talking of beautiful gardens, it is a beautiful and gracious custom in many places to have the gardens of large estates opened to the public on certain days of the week. More people should take advantage of these lovely spots. There is a mental stimulus and satisfaction of the spirit which we derive only from the beauties in nature. Everyone needs it. It is almost as important to our well-being as fresh air and sunshine.

For those who cannot get to the seashore or countryside the parks offer beauty, rest and recreation. Take the family there often. You don't always need a Coney Island. Get out into the quietness of the park, under the green trees. Take a picnic supper with you. These warm days are the time to make up for the long winter months indoors.

(Copyright, 1930, Newspaper Feature Service, Inc.)

The Rhyming Optimist

By ALINE MICHAELIS.

Where Romance Dwells

"Tell me, Romance,
Where do you dwell,
Down what far ways
Come your bright spell?

"Drifts it from warm,
Exotic lands,
Or where calm seas
Kiss shining sands?

"Long have I sought
Your fair domain,
Where blisses bloom
And no joys wane."

"Ah, would you tread
Those happy ways
Where love and beauty
Grace the days?"

"Then," smiles Romance,
"I dwell, in truth,
In but one spot,
The heart of Youth!"

Correct Manners

By MRS. CORNELIUS BEECKMAN

Convenience of the Salad Knife

DEAR MRS. BEECKMAN:

1. Is it proper to use the knife and fork in eating salads and hors d'oeuvrs? I have always been cautioned to use the fork and avoid the knife whenever possible. Now, from an authentic source, I learn that through a recent change, the fork and knife are both to be used.

2. When making introductions, what is the correct form of making a lady and gentleman acquainted. Should the man's name or the lady's name be mentioned first?

S. E.

1. Yes, indeed, it is correct to use the knife, as well as the fork, when we eat salads or hors d'oeuvrs. In fact, there is a distinct tendency, in this country, as the custom has always been abroad, to use a knife as well as a fork for all courses where this is convenient. For canapes served at tables, for instance, for hors d'oeuvres, for the fish course, for the entree course, for the main course, for the salad course and for the fruit course. For the dessert course there is also a tendency, a distinct tendency to place both a dessert spoon and a dessert fork.

So if you have in your mind to "avoid the knife as much as possible" I advise that you erase this edict from your mind, and reconstruct your idea of the thorough convenience of the knife.

And when you realize the convenience of the salad knife—for instance when you eat hearts of lettuce salad or iceberg lettuce, or endive, or rounds of pineapple—you will never return to the use of the salad fork only.

Many silversmiths now make special salad knives.

2. The gentleman is introduced to the lady, and usually her name is mentioned first:

"Miss Lady, may I present Mr. Gentleman?"

Or more informally and casually, you may mention only the names: "Miss Brown, Mr. Smithson."

Engagement Presents Unnecessary

DEAR MRS. BEECKMAN:

Do you think it improper to go to an engagement party of a very dear girl friend without giving her a present? I expect to give her a very expensive present when she gets married in the fall.

MISS J. M. D.

It is not at all necessary to give an engagement present.

Telegram of Congratulations

DEAR MRS. BEECKMAN:

When a person sends a congratulatory telegram to an engagement reception because he or she is unable to call, is it proper for the bride-to-be to acknowledge it? F. G. S.

Yes.

(Copyright, 1930, Premier Syndicate, Inc.)

Oh, These Women

By LEOLA ALLARD

Meet some of the correspondents!

"Mrs. Gene Gordon," who signed herself that, and gave her address as "Mud Springs, Nebraska, Route 3," is the loser by deceiving me, if she did that. At any rate, a woman in California who wanted to help her sent her some valuable thing which was returned, and the postmaster said there wasn't any such person or place. It served her right. I'd like to hear her explanation.

A self-satisfied bachelor who wrote that he chuckled every time he thought of having kept his neck out of the matrimonial noose, got a sock from a lady in Brooklyn, who says:

"He is dead. We are put here with a debt to pay and it is always due till we pay it. Let that fellow sleep. He isn't worth waking."

There! Take that, Mr. Bachelor.

A woman with money writes me that she wants another husband, hers having died, because she is a home woman, good cook, has a child of 8 and wouldn't mind marrying a widower with a child. She wouldn't be a burden, because she has money.

Now fancy anybody like that loose in the world? If a man wouldn't care enough about you to take care of you, if you made him a good home and cared for his child, why would you want him? You aren't putting much value on yourself. The trick in life is knowing when you are well off.

"Tad" sends coals from New Castle, Pa. He says that "B. P." gets under his skin because she believes that all men who don't belong to big business are "dull and stupid." He adds: "There must be at least one interesting male among her acquaintances, and in this country that should be enough. I think her ideals need inspection. Lincoln didn't have business ability, but you wouldn't call him dull and stupid. He was a MAN. "B. P." would probably find her "brilliant business man" just another husband after she married him."

The Beauty Box

By HELEN FOLLETT

When applying the make-up keep in mind that the eyes are the most interesting of the facial features. Rouge placed high, creeping up on the lids, makes the eyes brighter and fresher. It is a mistake to place factory blushes low, leaving a white space between cheek bones and eyes. The lobes of the ears should be pinked a bit.

The chronically red nose is either the result of a well-defined skin disorder or the result of high living, late hours, rich food, disregard for simple hygienic laws that are necessary for our well being. If the nose flares up now and then ointment of zinc oxide is recommended. It should be applied every night after the skin surface has been cleaned well with warm water and a bland, neutral soap.

Bleeding gums can often be cured in one hour by the dentist who wields his carving knives and hatchets. The bleeding ensues because tartar has lodged at the base of the teeth, causing the gum to recede and break. When the tartar is removed, the gums grow strong, hold firmly to the surface of the teeth. There is no more bleeding.

Oily hair is benefited by a change of the shampoo medium. Rubbing the bar of soap on the heavenly halo is bad business. Particles of the soap adhere and gallons of rinsing water will not remove them. Unless the suds are thick, lively and crackling, the shampoo is likely to be a wash-out. Oiliness is often nothing more than soap scum accumulated through years of ineffective head scrubbings.

Horoscopes

Sunday, May 18.

Sunday's horoscope holds very fortunate aspects for cultural, clerical and churchly interests, but social, domestic and romantic affiliations may be subject to some inharmony or dissatisfaction. There may be also extravagance or financial perils. Loans are not advisable. Literary pursuits should thrive.

Those whose birthday it is may have a fairly active year with all pertaining to contracts, letters, publishing and promotion under fortunate rule, but there is some financial hazard through extravagance, loan or careless use of funds. Likewise there may be some personal inharmonies or friction.

A child born on this day may be talented and versatile, but its tendency may be toward personal extravagance or the careless use of money. Its social or domestic life may have its trials. It should excel in literary pursuits.

Monday, May 19.

Monday's astral operations point to fairly active and enterprising conditions, with the prospects of some change or journey and a substantial advancement of the interests through diligence and application. There may be some danger through indulgence in sharp or sarcastic speech or writings.

Those whose birthday it is may look for a year of fairly prosperous conditions, attained through diligence and well-directed effort. There may be change or travel, but steadiness and favors of elders may assist to solid benefits. Avoid caustic speech and litigation.

A child born on this day may have a ready and caustic tongue which may bring difficulty through law, but it should be enterprising and hard-working and have good success through its own merits as well as ingenuity.

ROUND TABLE OF BUSINESS

For Your Downtown Residence
HOTEL WILLIAM PENN
The recently doubled size and added facilities of Pittsburgh's largest and finest hotel make possible the offering of rooms and suites at monthly rates not hitherto available.

"Where the Memories of Beautiful Lives Will Be Kept Beautiful—ALWAYS."
Allegheny County Memorial Park
Pittsburgh's Finest, Most Beautiful Burial Estate.
(Now Under Construction.)
"A Living Shrine of Perpetual Beauty Dedicated to Sacred Memories."
Write for illustrated booklet—no obligation.
Executive Offices: LAW AND FINANCE BLDG.
Atlantic 9847

REFRACTORIES
FOR SERVICE IN ALL TYPES OF INDUSTRIAL FURNACES
HARBISON-WALKER REFRACTORIES CO.
World's Largest Producer of Refractories
FARMERS BANK BUILDING PITTSBURGH, PA.

"For Low Cost Hauling"

International Motor Trucks
¾ to 5-Ton Capacity
INTERNATIONAL HARVESTER COMPANY OF AMERICA
5200 Penn Avenue Montrose 6670

MARION COAL & SUPPLY CO.
BUILDERS' SUPPLIES
COAL -:- COKE
4916 SECOND AVENUE Telephone: HAzel 0117-0118. PITTSBURGH, PA.

SALES—SERVICE—RENTALS
HUNTER MACHINERY COMPANY
DETROIT—GRAND RAPIDS—MILWAUKEE
ANNOUNCE PURCHASE OF THE WARD EQUIPMENT CO.
OF
6617 HAMILTON AVE., PITTSBURGH.
CONSTRUCTION EQUIPMENT
Large Stocks, Service Shop, Mechanics and Parts
By
the Largest Firm of Its Kind in the U. S.

SCHENLEY APTS.
Finest Residential Group in Pittsburgh
A Few Choice Apartments Will Be Open for Lease May 1st
WE OFFER SERVICE AND EMPLOY 125 PEOPLE FOR THAT PURPOSE
CALL 5800 MAYFLOWER

Mount Royal Memorial Mausoleum
Pittsburgh-Butler Pike Road, Mount Royal Cemetery
Visitors are admitted to the Abbey—Daily and Sunday 10:30 A. M. to 5:00 P. M.
Thursday 7:00 P. M. to 9:00 P. M.
Phone ATlantic 3629
CITY OFFICE—EMPIRE BUILDING—PITTSBURGH

VIRGINIA MANOR
Mt. Lebanon
Several attractive houses of varied design are open for inspection in this outstanding development at prices between $17,500 and $50,000.
SOUTHERN HILLS LAND CO.
Office Cor. Cochran Rd. and Parker Drive
Lehigh 3880

RIBBED STEELTEX LATH . . . FOR PLASTER

. . . easily applied
BUILDS LIFETIME WALLS AND CEILINGS
Ribbed STEELTEX, for plaster, insulates against heat and cold . . . minimizes plaster cracking hazards . . . strengthens the frame-work . . . retards sound . . . moderate in cost.
Get the facts . . . write for FREE descriptive literature
NATIONAL STEEL FABRIC COMPANY
Union Trust Building — Division of Pittsburgh Steel Co. — Pittsburgh Pa., U.S.A.

STEEL OUTPUT HOLDS UP WELL

Prices Slump Below Level Of 1927 to the Lowest Point Shown Since 1922

By B. E. V. LUTY.

Steel production is better sustained than usual at this time of year, when ordinarily the decline to a low midsummer rate is in full swing. There is really no well defined "normal" conduct for steel, there being what may be called an ordinary course, subject to exceptions when conditions are unusual.

In the five years from 1923 to 1927 the average decline in steel production from the high month to July was 27 per cent, while in the last three of those years the average was 22 per cent. In 1928 the spring peak was a month late and the trough a month early in June, because the year was preparing for an unusually active second half. Last year there was exceptional activity, throwing the peak into May, with June only a trifle behind, monthly decreases following.

SUMMER DULLNESS

Thus exceptionally active years have had little midsummer dullness, and now there is reason to expect that this year, a relatively dull one, will be the same way, having smaller than usual decrease. The heaviest steel producing rate was in February, at 85 per cent of capacity. Declines in the last three years have been small, and the rate in the week now ending may be estimated at 77 per cent. A 70 per cent rate next July would represent a total decrease in tonnage of 17 per cent from the peak, and that is just about what seems likely from the present outlook.

There is no sign that fundamental or general business conditions are improving enough to take steel far out of an ordinary swing from the paces it has been following since the end of January. The slowness of the present decrease in production is rather to be attributed to buyers not having anticipated their spring and early summer wants to the same extent as in previous years.

NO GAINS SEEN

With the important exception of line pipe, which has just lately been very active, with much demand still in prospect, the various lines of steel consumption promise no increases from their recent rates, and in some cases decreases are probable. For several months past, finished steel prices have not made as good a showing as steel tonnage. It is not only that prices have declined, they now show in several cases no definite arresting of the declining tendency. In some products there has been no clear cut market at any time recently.

Considering finished steel prices as a whole, by a composite which the writer began compiling 20 years ago, the level is now nearly $2 a net ton below the low point of late 1927, and is the lowest since the summer of 1922. From the low of late 1927 there was a quick though slight rebound. There was not much advance afterwards, so that the market really has not lost a great deal since it began weakening last August, and it is rather the trend that is unfavorable. There is little doubt but that the Steel Corporation would have formally announced reductions in certain lines if there had been a prospect that the market would then be stabilized at such figures.

EVERY third person in the United States over 65 years old is dependent. Put your money in trust and avoid probable misery in old age.
Free booklet on problems of your estate.
We welcome the opportunity to serve you.
Capital and Surplus $60,000,000.00
THE UNION TRUST COMPANY OF PITTSBURGH
Fifth, Grant, Oliver and William Penn Place

NEW CLASSES NOW BEING FORMED
Call, Write or Phone for Details
PITTSBURGH SCHOOL of ACCOUNTANCY
Law & Finance Bldg., 429 Fourth Ave.
ATlantic 0923

26 Years' Service
BUSINESS FURNITURE COMPANY
HOMER NEELY, President
BANK AND OFFICE EQUIPMENT
WOOD AND STEEL
939 Liberty Avenue Atlantic 8677

Fabricators of Steel Material Towers, Sidewalk Bridges and Scaffolding
AMERICAN TUBULAR ELEVATOR COMPANY
4700 SECOND AVE.

PITTSBURGH'S 'WESTMINSTER ABBEY'

MOUNT ROYAL MEMORIAL MASOLEUM ON THE BUTLER PIKE ABOVE GLENSHAW BOROUGH

MORE VISITS TO MAUSOLEUM

Increasing public interest in the Mt. Royal Memorial Mausoleum, located on the Pittsburgh-Butler pike above Glenshaw, is indicated by the steady gains in the number of visits made to the structure which is coming to be known as Pittsburgh's Westminster Abbey.

The mausoleum was dedicated a year ago and since that time the increasing number of visitors has shown that the belief that this city has a definite need for such a permanent institution is fully justified.

East Liberty Day Set for July 29

Tuesday, July 29, has been selected as the date of the fourth annual "East Liberty Day" outing in Highland Park by the general committee planning the affair for the East Liberty Chamber of Commerce. In case of rain, the outing will be held Thursday, July 31. Andrew Shaner is chairman of the general committee.

Gulf Production's Darst Creek Well

HOUSTON, Texas., May 17.—Gulf Production Company's No. 1, Dix McKean well, in Darst Creek Field, has been completed flowing 22,000 barrels of crude oil daily from 2,250 feet. The well is the second largest in the field.

Trade Increase Indicated by Checks

The volume of business for the week ended May 10, as indicated by check payments, was more than 13 per cent greater than for the week ended May 3, and 1 per cent greater than for the same week in 1929. Operations in steel plants during the latest reported week were slightly less than activity for the preceding week and below the level of the corresponding week in 1929.

Wholesale prices showed a slight decline from the preceding week and was 8 per cent lower than a year ago.

Bank loans and discounts, at the end of the week, while showing a slight decline from the previous period were more than 3 per cent above a year ago. Prices for stocks showed a loss from the preceding week and were 11 per cent below the same week of 1929.

PLATE GLASS IMPROVED

Demand for plate glass was in some better volume the past week, due principally to increased activity on the part of the jobbing trade. In other sections of the flat glass market comparative quiet held sway, according to the American Glass Review.

The increase in demand for plate glass, while not pronounced, was sufficient to lend encouragement to the situation, with several factors pointing strongly to a continued improvement in distribution of this product. While the relatively largest increase in volume of new business placed with the manufacturers this week was from the plate glass jobbers, a gradual improvement in demand on the part of the automobile and other principal consuming industries was in evidence.

Following the furniture shows being held this month both the number and size of orders from the mirror manufacturers are expected to show a substantial increase. In the meantime demand from this source continues rather light. Despite the more favorable trends, it is generally conceded among leading factors that a return to normal in the plate glass industry depends largely upon the extent of operations at the automobile factories.

Mexican Eagle Oil Production Lower

LONDON, May 17.—Production of the Mexican Eagle Oil Company for week ended May 3 was 235,000 barrels against 236,000 in previous week and 239,000 two weeks ago.

Traction Employes Accept Old Scale

NEW BRIGHTON, Pa., May 17.—Eighty-five operators and bus drivers of the Beaver Valley Traction Company voted to accept a new two-year scale, in which wages remain the same as prior to April 30.

Stock Exchange Topics

Stock Market Strikes Rut Similar to That of Early January

With the volume of trading tapering off to the smallest total since the early part of January, barely 2,000,000 shares changed hands in the course of yesterday's five-hour session, the financial community viewed the market as approaching the "cross-roads." Stocks have been in a trading rut since the recent reaction culminated little more than a week ago, and while there is not much to go on in the way of outside news, the Street believes that a break out of the trading range on one side or the other is possible early next week. A similar period of inactivity preceded the late January and February rise, with trading for a full day having reached its smallest figure in that period on January 13, when only 1,452,000 shares changed hands.

Back of the offer of the United Corporation to increase its position in Columbia Gas Wall street believed it discerned the driving of a good bargain by the latter company. Acquiesence of the Columbia management to the proposal was looked upon as foreshadowing a period of substantial growth for that company. So far as Columbia Gas is concerned, the deal with United is regarded as destined to open up big new markets for the natural gas resources of that company. It is expected that Columbia will soon be carrying its product into Philadelphia and its environs via the old oil company pipe lines acquired about a year ago, the capacity of which, company officials say, is equal to the capacity of the present manufacturing gas plants in Philadelphia.

The sharp contractions in foreign trade for April and the first four months of the year, as set forth in the merchandise figures put out by the department of commerce, were looked upon as a reflection of the slowing down that has been experienced in trade activity the world over. The shrinkage in exports, both for the month and for the year to date was generally ascribed to the sharply lower range of commodity prices now as compared with this time a year ago. Shipments of wheat and cotton have been substantially smaller in volume than last year, and the same holds true of copper metal, where foreign buying has improved tremendously of late.

A forecast of domestic gasoline consumption during the next five years, made by the Standard Statistics Company of New York, in its current survey of the oil industry, gives the estimated gasoline consumption in 1930 as 408,300,000 barrels; 1931, 444,600,000 barrels; 1932, 478,600,000; 1933, 509,400,000; 1934, 536,500,000. The survey points out that the figures represents an average expectancy based on past trends operative over a long period of time and in no way can be construed as an attempt to forecast actual totals to be realized from year to year.

Farm machinery manufacturers have been steadily building up productive capacity to the extent that a total of over 150,000 tractors can now be produced in a year. This figure is about 500 per cent above the production in this country in 1916. In the present year, still further amplifications have been made, reflecting the fact that tractor manufacture represents one of the most lucrative departments of the trade. In 1919 there were only about 82,000 tractors on farms, but it is estimated that at the close of 1929 there were about 853,000 such machines. The pronounced world-wide trend toward power farming is continuing irrespective of crop values.

Another cut in Pennsylvania Oil prices, coming within a few weeks of the last downward revision, was looked upon in oil trade circles as merely a reflection of the increasing competition which producers there are feeling. The situation is regarded as local in character and not as foreshadowing similar action in other fields.

PENN MUTUAL LIFE INSURANCE CO.
AN AGGRESSIVE AGENCY, A PROGRESSIVE CO.
74 Representatives Serving the Pittsburgh District.
HOLGAR J. JOHNSON
General Agent
CLARK BUILDING

A NOVEL EXPERIENCE!
Visit
"AMERICA'S FINEST LAUNDRY"
Take Car No. 75 to
PERFECT LAUNDRIES OF PITTSBURGH
125 NORTH LEXINGTON AVE. CHURCHILL 2000

No Collection - - - - - No Charge
NO MAN NEGLECTED HIS DELINQUENT ACCOUNTS AND LIVED TO SEE THE DAY HE WAS GLAD HE DID IT
Creditors' Service Bureau, Inc.
PITTSBURGH, PA.

RETAIL TRADE SHOWING GAIN

Mercantile Agency Says Seasonal Goods Moving At Slightly Better Pace

Business both at wholesale and retail has been showing slightly greater activity, particularly in seasonable merchandise, the sale of which has been stimulated by the high temperatures prevailing, according to R. G. Dun & Co.

Jobbers of men's and women's wearing apparel report improved demand, and there has been particularly strong demand for men's straw hats. Movement of dry goods continues in fair volume, although not quite up to normal.

Sales of hardware, as a whole, are not entirely satisfactory; builders' lines in particular being slow of movement. Lumber and brick are moving rather slowly, but demand for cement is well maintained, and sales continue to average about the same as a year ago.

Construction work, particularly of residences, is not up to normal, and demand for supplies naturally continues rather slow. A fair volume of business is being continued by grocers, but confectionery and tobacco jobbers report business rather unsatisfactory.

OPERATIONS GAIN

The rate of industrial operations is at a slightly over-average, with steel mills operating at about 75 per cent, and prices in some lines showing further recession.

While the demand for heavy electrical equipment is well maintained, electrical fixtures are in considerably lighter demand than a year ago, and prices have shown a lower tendency. Manufacturers and dealers in plumbing and heating supplies complain of lack of demand, and prices have shown a downward trend.

OIL OUTPUT

The production of crude oil is averaging slightly higher, although further efforts are being made to cut the rate of production.

The production of bituminous coal continues at a rate about 10 per cent lower than a year ago, with no material improvement in demand. Western Pennsylvania grades of run of mine coal are quoted per net ton at mines as follows: Steam coal, $1.25 to $1.75; gas coal, $1.55 to $1.75; coking coal, $1.50 to $1.75; steam slack, 80 cents to 90 cents; gas slack, $1 to $1.10.

While there has been a slight improvement in collections, jobbers report the average rather slow.

Bond Issue Sought By General Bronze

NEW YORK, May 17.—A special meeting of stockholders of the General Bronze Corporation has been called for May 26 to vote on authorization and sale of $5,000,000 10-year 6 per cent debentures convertible into common stock, unless called for prior redemption after July 1, 1930, to and including January 1, 1931, at $35 a share and thereafter until maturity at $40 a share. The corporation proposes to sell $3,000,000 of the debentures through a group of bankers.

TEST BUREAU SAVES CITY MONEY

Director of Public Works Reviews Results Shown By Scientific Studies

By EDWARD G. LANG,
Director of Public Works.

Due to the fact that the city of Pittsburgh purchases all of its materials and lets all of its construction work according to specifications, it has become positively essential to have trained and experienced technical men in the Bureau of Tests.

Furthermore, there are constantly arising various problems requiring the services of capable scientific investigators. New materials, new methods and new ways of application are continually being developed and the Bureau of Tests has been able to furnish authoritative information on these subjects. In these days of high-powered advertising and salesmanship, exaggerated claims, bright promises and colorful words, only scientific analysis and tests can determine the real quality and true facts.

The Bureau of Tests does a great amount of work for departments other than the Department of Public Works and also writes many of the specifications for the materials purchased by the city.

TRAFFIC HEAVY

The City of Pittsburgh lays approximately 500,000 square yards of bituminous pavement and 100,000 square yards of maintenance work each year. Part of this work is on the main thoroughfares or heavy traffic streets and part on residential or light traffic streets.

The asphalt division in the Bureau of Tests is a new division, recently created to supervise the materials and design asphalt mixtures for stability and permanance. The terrific increase in traffic has caused new problems that can be solved only by careful scientific study.

SAVES MONEY

The value received by superior quality of materials accepted, in accordance with good specifications and rigid inspection, far exceeds the total cost of the Bureau of Tests. The laboratory is the best insurance and one of the cheapest institutions maintained by the city. It accomplishes the city testing and inspection of materials at less than half the cost commercial laboratories would charge. Every great corporation has its well equipped laboratory, because it pays.

Street failures alone have been decreased 93 per cent in the last four years, due not only to better materials and inspection, but to better organization and better business methods by those in authority.

BUILDING TRADE IMPROVED

WASHINGTON, May 17.—Evidence that the volume of legitimate contract construction, despite a decrease in gross dollar value for all building, is now greater than at the same time in either 1928 or 1929, is revealed by a statistical study just completed by the Associated General Contractors of America, which also shows that a new all-time high record was established in the total award of surface pavement contracts during the first three months of the year. The total of these awards increased 63 per cent over that of the first quarter of 1929, the study indicates.

Bearing out its earlier predictions that there is to be an exceptionally large volume of engineering construction this year, the association's analysis discloses that long term state and municipal bond issues for the first quarter ran well in advance of the same period last year, totaling $106,000,000 for March and averaging $96,700,000 monthly as compared with $68,200,000 during the first quarter of the previous year.

BUILDING TRADE GRAPH

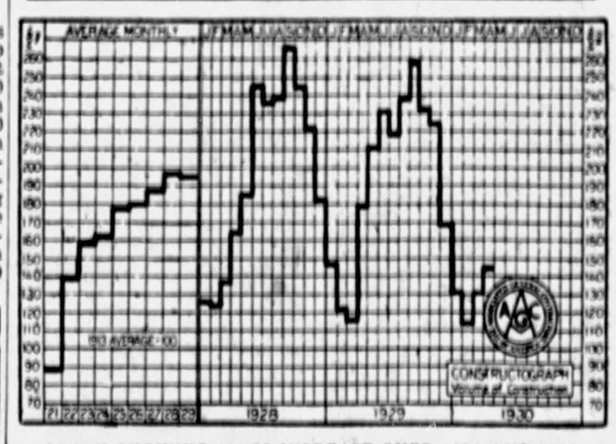

GRAPH SHOWING 1930'S INCREASE OVER 1928 AND 1929

READY-TO-WEAR OR TO-MEASURE
OUR SHIRTS ARE PERFECT FITTING—
Designing and Making Are by Experts.
McCANDLESS AND GORDON COMPANY
229 OLIVER AVENUE, PITTSBURGH

Don't Overlook the Wiring

WHEN building a new home or rejuvenating an old one, see to it that the wiring is thorough and adequate.
Provide many convenient electric outlets for the various labor-saving electrical appliances in addition to abundant, cheerful lighting in every room. Feel free to call on our "Home Wiring Survey Division." We will be glad to co-operate with you in your lighting problems. Call GRant 4300 Line 246.
Duquesne Light Company

ROUND TABLE OF BUSINESS

LOW-RENT FLAT MOVE OF WIDE IMPORTANCE

Manhattan Program for Better, Cheaper Housing Of National Interest

By MERRYLE STANLEY RUKEYSER.

(Copyright, 1930, Universal Service, Inc.)

NEW YORK, May 17.—With a revival of general business prosperity hinging to a significant extent on the prospects of an increase in residential building, the proposals of Borough President Julius Miller in Manhattan for a program for low-rent tenements are of more than local importance.

In getting pledges from 25 leading builders to start construction within a year on better grade cheap apartments, Mr. Miller was moved primarily by a desire to stop the exodus at the rate of 65,000 persons a year to other boroughs of the city. The aim is to demonstrate that attractive rooms can be produced profitably to rent for an average of $21 a month.

Evidently this consortium of private initiative and public officials does not believe that New York is overbuilt on this type of building. This raises the larger national question as to whether the country is overbuilt. Much opportunity for employment of labor hinges on the answer given to this question. Undoubtedly, there has been overdiscounting of future requirements in some sections of some cities, especially in relation to apartment houses, apartment hotels, and other speculative ventures. President Hoover, who has given the matter careful study, does not believe that the country is overbuilt on individual homes.

BETTER QUALITY NEEDED

Although there is no physical housing shortage, the problem must be analyzed from the standpoint of quality of dwelling. In the slums of New York and of the other great cities there are vast rows of obsolete tenements which are inconsistent with present-day notions of a decent standard of living. Irrespective of whether there are enough buildings standing, there is a great insufficiency of buildings of satisfactory standards in the poorer sections. Socially, there is an immense housing shortage from the standpoint of quality, if not of quantity.

The basis for the post-war American prosperity, which has been temporarily interrupted, was the replacement of goods of a lower standard with commodities of a higher quality. The job of raising the standard of living has not yet been completed. In view of the need of business in general of stimulus from residential building, Borough President Miller's enterprise is of national importance, and should be examined, if not emulated, by civic leaders in other communities which have not yet made a thoroughgoing job of modernizing housing conditions. As President Hoover has indicated, the great impulse for prosperity in the years that lie ahead may come from the war to abolish poverty. With productive facilities somewhat excessive and capable of further expansion, the business need is to augment consumption.

In this social undertaking, the great life insurance companies and savings banks, which hold vast pools of capital as trustees for men and women of limited means should encourage with financial aid all soundly conceived projects of this character. They should not hang back and leave these crucial questions, which bring prosperity or depression, to routine clerks in the loan department. The Metropolitan Life Insurance Company has shown real leadership in offering building and permanent loans for the Miller plan at 5 to 5½ per cent.

INVESTORS BUSY

The decline in brokers' loans this week indicates that genuine investors took advantage of the recent slump to rebuy some stocks from marginal speculators. Studies by the statisticians of the New York Stock Exchange indicate that as a rule in such swapping back and forth between investors as a class and speculators as a class that the former get the best of it.

Of course, Congress is a political, not an economic, body, and it would be presumptuous for the business community to dictate to the solons. Yet objective observers recognize that what Congress does or fails to do has at least a temporary effect on the ebb and flow of prosperity. The long bickering over the tariff intensified the factors making for a disposition on the part of business executives to hold off. The fear that Congress may be on the rampage, as suggested perhaps in the recent Senate resolution offered by Carter Glass, of Virginia, formerly secretary of the treasury, to investigate the operation of the banking laws with special reference to credit facilities provided by the Federal Reserve System for speculation in stocks, also tends to restrict a revival of venturesomeness. Some experienced and seasoned financiers have told me that they consider the resolution ill timed and likely to disturb confidence. Wall street and big business, if they could write their own ticket, would doubtless ask for a moratorium on political interference at least until prosperity has been restored.

Principal

MRS. GRACE M. CORNELIUS

Mrs. Cornelius, who has developed the Grace Martin's Secretarial School to train women for business careers.

STEEL INQUIRY GAINS HERE

CLEVELAND, May 17.—The Mailly Metal Trade says that structural steel inquiry is gaining moderately at Chicago although actual awards are 25 to 30 per cent under a year ago. Moderate improvement in steel wire demand also is noted in the district.

Most car building plants are operating at high rates although several in the Chicago territory are virtually down. New car buying is not so active. Some betterment in strip steel orders is reported at Pittsburgh, chiefly from automotive consumers.

The recent cut in prices on bars, shapes and plates has tended to check buying for the moment since consumers are not willing to buy until they are assured the bottom of the decline has been reached. Prices now generally are down to 1.70c, Pittsburgh on shapes and plates, and 1.75c on bars. Copper is holding at 13.00c, Connecticut Zinc is firmer at 4.60c to 4.65c, East St. Louis. Lead is unchanged at 5.45c, East St. Louis, and 5.60c, New York. Tin is lower with spot straits quoted 32.50c.

RIDGWAY PLANT TO EXPAND

RIDGWAY, Pa., May 16.—Another addition to Rigeway's industries was announced Thursday, when the Elliott Company made known plans to add floor space of 45,000 feet. The estimated cost will be $250,000.

The present office will be torn down to make room for the new part, and the office will be re-erected on another site.

Drop in Silver to Hurt Commodities

A sharp drop in the price of silver has depressed most of the silver currencies in the Orient to new low levels. The Chinese rates at Hong Kong were particularly affected and descended to a value equivalent to the Indian rupee. This will tend further to aggravate the unfortunate price condition now existing in world commodity markets, according to students of foreign exchange.

Marriage Licenses

Raymond O. Owens	Braddock
Mary Wasilkow	Braddock
Morris Bayfich	Pittsburgh
Alyce S. Rosen	Pittsburgh
Robert C. Scanlon	Edgewood
Alice M. Freeman	Turtle Creek
George R. Hoag	Warren
Helen Williams	Mt. Vernon, O.
Meyer Crute	Pittsburgh
Bella Gabbe	Pittsburgh
Matthew Foley	Pittsburgh
Frances Brzozowski	Pittsburgh
Charles D. White	Wilkinsburg
Anna C. Gregg	Pittsburgh
Thomas T. Whipple	Pittsburgh
Harriett I. Sample	Millvale
Charles Williams	West Elizabeth
Margaret Beattie	Pittsburgh
John Roma	McKees Rocks
Helen Oravetz	Pittsburgh
George Dorchak	Pittsburgh
Anna Pazin	Pittsburgh
Harry Diehl	Versailles
Elizabeth Teichart	Glassport
James M. Linn	Aspinwall
Helen E. Erdner	Pittsburgh

Forbes

Some Encouraging Developments in Business World

By B. C. FORBES

SOME CHEERFUL news items:

Wilfred W. Fry, head of N. W. Ayer & Son, Philadelphia, the largest advertising agency in the United States, remarked to me the other day that their business thus far this year has eclipsed all previous records. And all indications are that 1930 will continue to show generous gains. These facts suggest that many important organizations are not timidly pulling in their horns, but are going after business more aggressively than ever before.

The many millions of business now done yearly by this house contrasts with the few meager dollars' worth of advertising placed by its founder, F. Wayland Ayer, when he started over 60 years ago. His very first introduction to advertising was thus described to me by Mr. Ayer:

"A Philadelphia book publisher for whom I had started to sell books called me into his office one day, took me over to a window and, pointing down to a business street, said with great conviction, 'All those houses should advertise. There is 25 per cent commission in it for you. Why don't you take up this line of work?' After careful thought, I did.

"During the whole first week I didn't get anything that looked or smelled like an advertisement, and I used a lot of shoe leather and spent what was for me a considerable sum on street car fares. It was disheartening, but I made up my mind not to become discouraged. On the following Monday I booked my very first order for $200. When 20, I opened an advertising agency with my total savings of $250.

"Advertising was then looked at askance. There was no fixed price for space, the motive was 'get business, suitable or unsuitable, honest or not, at the top price whenever posible, at any price when necessary.'

"Our whole force consisted, in addition to my father and myself, of one bookkeeper. I was floor-sweeper, messenger-boy, window-cleaner and everything else that was beneath the dignity of a bookkeeper. I stayed late every night to save clerk hire, took a very modest room close to our office to avoid traveling time and expense, and usually went home only on Saturday night to be with my parents every Sunday."

TO MR. AYER, more than to any other individual, advertising owes its uplift from the mire of dishonesty and disreputableness to its present high plane as an honest and honored profession. He refused to handle any quack advertising, then all the vogue, wouldn't touch whisky advertising, and denied himself a badly-needed commission for the sake of his principles.

Today the new Ayer building, overlooking the historic Washington Square and diagonally across from Independence Square, is one of the notable modern business structures of Philadelphia. The history of the House of Ayer is an inspiration to every ambitious youth anxious to gain success by strictly ethical principles.

RALPH C. CAPLES, president of the Caples Advertising Company of Chicago and New York, tells me that his organization is placing more business this year than ever before. He emphasizes, however, that this is the result of ceaseless businessbuilding. Mr. Caples is particularly proud of the natural color photography advertisements of natural parks now being put out by the Union Pacific.

W. EARLE PASHLEY, of the C. F. Pease Company, Chicago, manufacturers of blue-printing machinery and supplies, writes:

"You may be interested to know that tabulations completed for the first quarter show an increase of 18 per cent in our gross sales over last year, notwithstanding that 1929 sales were the largest in our history. Taking the view that sales of blue-printing machinery and volume of drafting and blue print production are a dependable gauge and forecast of general construction and industrial activity, it seems to us that this showing is unusually significant and tremendously reassuring at this time."

GENERAL MANAGER Alfred Reeves of the National Automobile Chamber of Commerce, states:

"Sales reports from most parts of the country indicate improved motor markets, with consequent general business gains."

CONSUMPTION of crude rubber by U. S. manufacturers last month increased almost 12 per cent over March.

COPPER SALES have so boomed since the last slash in prices that quotations have advanced.

THE STOCK MARKET is acting rationally. A further period of speculative quiet would be healthy. After that, orderly advance would be helpful. And this is entirely possible, from present indications.

(Copyright, 1930, by B. C. Forbes.)

N. Y. BANK STOCKS

NEW YORK, May 17.—Yesterday's bid and asked price on the stocks of leading New York National banks and trust companies follow:

Banks—	Bid.	Ask.
America	133	136
Bank of U. S. Units	66	68
Broadway National	140	150
Chase National	158	161
Chat Phenix National	140	142
Chelsea	56	57
City Bank	300	305
Fifth Avenue	3300	3500
First National, New York	5000	6000
Hanover	66	70
Manhattan Company	135	138
Trust companies—		
Bankers	166½	169½
Central Hanover	295	305
Chemical Bk & Trust	75	79
Corn Exchange	215¾	217½
County	1900	2000
Equitable	213½	216
Guaranty	160	170
Irving	61	63
Manufacturers	135	137
New York	260	268
Westchester Title & Trust	150	155

Many items in used household equipment, which represent genuine savings, are advertised in the Sun-Telegraph Classified Ads.

Business Continues to Mark Time

By GEORGE H. SNYDER.

BUSINESS IN THIS DISTRICT is still in a waiting attitude. Only minor changes in the situation have taken place during the past month. This is not a time of the year in which expansion usually takes place so that the current hesitant tendency should not give cause for apprehension. Retail and wholesale trade have shown gains in seasonal lines.

General trade for the country as a whole showed improvement in the week ended May 10 when check payments showed a gain of 13 per cent over the previous week and of 1 per cent over last year. This has not been reflected in any tangible change in business activity in this territory.

While the volume in most types of activity is lower than a year ago, this phase of the current dullness is not so pronounced as the weakness in prices. The average of wholesale commodity prices is off 7 per cent from a year ago and steel prices are off 8 per cent.

Employment Gains

EMPLOYMENT HAS IMPROVED in this territory in recent weeks. It seems probable, when the first half of the year has come to a close, that it will be found that total sales and employment were not so far behind normal but that industrial earnings showed the depression to a pronounced extent.

With good summer weather and the increased amount of public work being done, the employment situation should be in fairly good shape for the summer. Most business men are hopeful that the fall will see sufficient progress made in restoring industrial activity to keep a good proportion of labor in jobs when seasonal out-of-door work comes to an end.

Motor Production Higher

AUTOMOBILE PRODUCTION is improving, but the rate of gain has not been up to the earlier expectations of this year. The steel mills have enjoyed increased business from this source. The plate glass makers are also feeling the effects of a higher rate of motor car output. Other types of flat glass are still listless, however. The trade papers in this field offer little hope of any marked revival for some months in their surveys of the situation.

Makers of heavy steel mill equipment are still outstanding among the organizations which are enjoying a high rate of activity. Both United Engineering and Foundry and Mesta Machine are booked for many months ahead.

The railroad car builders are fairly active but they have received little new business recently. Westinghouse Air Brake is busy but its subsidiary organization, Union Switch and Signal, is reducing production to some extent.

Westinghouse Electric and Manufacturing Company is busy in all the departments where heavy electrical machinery is made.

Coal Improved

MOST COAL MINES are working only about three days a week but market conditions have shown a moderate improvement. Stocks of bituminous coal as reported by the Department of Commerce declined from 37,700,000 net tons on February 1 to 33,100,000 tons on April 1. A year ago stocks amounted to 36,900,000 tons.

Demand for lump coal is small as is usual at the close of the domestic season, but there is an active demand for slack and prices have shown improvement. The movement to lakes has been in fairly good volume.

Credit conditions remain easy. Little change is expected before fall.

Big Gain Reported In Bond Offering

NEW YORK, May 17.—New bond offerings for the week totaled $190,005,000, compared with $131,496,000 last week and $79,985,000 in the corresponding week last year.

SCHOOL GAINS SUCCESS HERE

Gives Ten-Month Course To Fit Young Women for Careers as Secretaries

Outstanding success has been attained by Grace Martin's School in training young women for the exacting requirements of modern business careers.

The school, located on the eighteenth floor of the Keenan Building, has the advantage of being situated in the heart of the business district. The classrooms are sufficiently removed from the din of the street to afford the necessary quiet for concentrated study.

MATURE STUDENTS

The more mature student, who would not be at ease in a large school, finds contentment and happiness while pursuing her work in this well-appointed school.

The secretarial training course is both an intensive and a thorough one. No subjects are elective. The school is approved for certification by Pennsylvania Department of Public Instruction. The student has a schedule of six hours of supervised work each day. The shorthand drill is the only additional practice work to be accomplished after school hours. The aim of the school is to have our graduates become most valuable in positions of responsibility with the most reputable firms, and with the cooperation of the father, mother or guardian, give the student the benefit of 10 months' training that will be most remunerative.

PREJUDICES ENDED

Mrs. Grace Martin Cornelius, principal of the school, in discussing her work said:

"By her recent years of accomplishment, woman has earned a high and permanent position in the business world. She has destroyed foolish prejudices which formerly existed against her. Opportunity and reward are no longer denied her simply because she is a woman, but only when she is incapable or untrained."

The Grace Martin School admits to its doors only women who have the solid foundation of sterling character and refined tastes on which can be built a store of sound business knowledge.

Choose a building lot from tomorrow's Classified Ads and then go and see the places which interest you. You can see the district to advantage on Sunday.

Grace Martin's School
"a school discriminate"
Secretarial for Adults
18th Floor Keenan Building
Pittsburgh, Pa.

STAN-TEST WALL PAPER
Guaranteed to hold their colors. Beautiful designs for all rooms. No extra cost. Don't allow any substitute. Sold only through the decorator, he has our books, or can get them.
BLACK-KIEDAISCH COMPANY
242-248 First Avenue, Pittsburgh, Pa.
Court 5831 and 5832.

MESTA MACHINE COMPANY
PITTSBURGH, PENNSYLVANIA
Engineers and Manufacturers
ROLLING MILL MACHINERY

KUHN CATERING COMPANY
Coolest Restaurant in Pittsburgh
Special Dinner Decoration Day
BROAD STREET AND COLLINS AVENUE
Phone for Estimates—Montrose 5846—5847

Liberty Show Printing Co.
GRant 5750
Window Trims
Cloth and Fibre Signs

A Home-Owned, Home-Controlled Company
The KNIGHTS LIFE INSURANCE COMPANY OF AMERICA
With An Atmosphere of Success, Stability and Leadership
FIFTH AND LIBERTY

READY-MIXED CONCRETE
SERVICE THAT SATISFIES
The Ready Mixed Concrete Co.
27 BARBEAU STREET COURT 5000

MIKE MANNELLA
GENERAL CONTRACTOR
Paving — Road Construction — Sewers
RIVER WORK AND GENERAL CONTRACTING
Phones—AT 5288-89. MO 0656

PITTSBURGH FORGINGS COMPANY
AUTOMOTIVE, RAILROAD, DROP and UPSET FORGINGS
STEEL FREIGHT CARS
Main Office and Works ... Coraopolis, Pa.
Greenville Steel Car Co. ... Greenville, Pa.
Riverside Forge & Machine Div. ... Jackson, Mich.

It Pays to Deal With
BLAW-KNOX
Standard Steel Buildings
Steel Roof Decking
Clamshell Buckets
Mill Buildings
Transmission and Radio Towers
Forge and Hammer Welded Pressure Vessels
Electroforged Steel Grating and Treads
Floorgard Floor Armoring
Steel Forms for Concrete
Air Preheaters
Water Cooled Steel Plant Equipment
Steam Purifiers (Tracylers)
Road Building Equipment
Steel Bins
Steel Castings
Iron, Steel and Alloy Rolls
BLAW-KNOX COMPANY
Union Steel Casting Company, Pittsburgh, Pa., Pittsburgh Rolls Corporation
Lewis Foundry & Machine Co., National Alloy Steel Co.

SPANG, CHALFANT & CO., Inc.
CLARK BUILDING
PITTSBURGH, PA.
SPANG — WELDED PIPE — Welded Pipe Mills — Sharpsburg, Pa.—Etna, Pa.
STANDARD — SEAMLESS PIPE — Seamless Pipe Mills — Ambridge, Pa.

HOMER N. OAKLEY
FUNERAL DIRECTOR
Phone Fairfax 0094
1501 MONTEREY STREET,
N. S., PITTSBURGH.
Ambulance Service

D. W. CHALLIS & SONS
Incorporated
General Contractors
Builders' Supplies
420 Centennial Ave.
Sewickley, Pa.
Phone 378 Sewickley.

Fast, Efficient and Reliable Delivery Service
Trucks Furnished By the Day or Week
Exhibitors' Service Company
Bell Phone Atlantic 4071-72
Corner Forbes, Magee and Gibbons Streets
PITTSBURGH, PA.

PHONE ATLANTIC 4328
HALL PRINTING COMPANY
W. L. HALL, Prop.
Loose-Leaf Printing and Ruling a Specialty
MODERN EQUIPMENT
4th Floor, Sun-Telegraph Bldg., Pittsburgh, Pa.

ALLEGHENY STEEL CO.
Oliver Building
GENERAL OFFICE,
Brackenridge, Pa.

MILK AND ICE CREAM OF SUPERIOR QUALITY
Liberty Dairy Products Corporation
Main Office,
Forbes Street at Sixth Avenue
Call Grant 6900. Pittsburgh, Pa.

OLIVER
A Dependable Source of Supply for
BOLTS..NUTS
RIVETS.....
POLE LINE HARDWARE..
FORGINGS
...COLD STAMPINGS
Oliver Iron and Steel Corporation
Pittsburgh

DONATELLI & DONATELLI
General Contractors
PAVING, SEWERS AND WATER LINES
7202 APPLE STREET CHURCHILL 4915

A. F. JORDANO COMPANY, Inc.
Grading, Street Paving, Road Building, Excavating, Sewers, Etc.
1201 West Liberty Ave. LEHIGH 6706-6707 Pittsburgh, Pa.

AMERICAN REDUCTION COMPANY
1942 FORBES STREET TEL. GRANT 0503
PITTSBURGH

Letzkus Church Supplies
PRAYER BOOKS, ROSARIES, PICTURES, STATUES
2nd Floor, Jenkins Arcade Phone Grant 5323

WEST PENN SAND & GRAVEL
RAIL, RIVER AND TRUCK DELIVERIES
ROCHESTER PLANT
Pittsburgh Office, Oliver Building
ATLANTIC 5288 ROCHESTER 2350-51

Architects & Builders Exhibit
FREE—PERMANENT
A MODERN DISPLAY OF MATERIALS AND APPLIANCES
A SHOW ROOM FOR DISTRIBUTORS AND SALES AGENTS
A MEETING PLACE FOR ARCHITECTS, BUILDERS AND CLIENTS
514 SEVENTH AVENUE. Atlantic 7557. PITTSBURGH, PA.

EVENING SUN-TELEGRAPH MARKETS

Stocks Irregular | **Lone Star Gas Strong**

MARKET OPENS WITH TRENDS DIVERGENT

Steel and Westinghouse Sag In Initial Sales; Byers, Atlantic Refining Advance

NEW YORK, May 17.—(AP.)—Price trends were divergent and confusing as the stock market again opened quietly today. United States Steel and Southern Railway lost a point, and Westinghouse Electric, American Tobacco B, Chrysler and Columbia Graphophone were off ¼ to ½. Coca Cola gained a point. Byers and St Louis Southwestern each ¾, and American Can, Kennecott, Atlantic Refining and American Smelting, ¼ to ½.

TRADE CLIMBS TO NORMAL

NEW YORK, May 17.—Although basic industry now faces the season of summer slackness, it is holding up somewhat better than usual, and after several weeks of doldrums and spring fever, business has perked up slightly and resumed its slow and irregular climb back towards normal, says The Business Week in its report covering the week ending May 17.

Steel production is running distinctly above normal despite discouragement due to declining prices, and regretful reminiscenses about the boom last year at this time. Increased trade activity,—more cars loaded, more checks cashed, more money going around,—has jiggled the business barometer this week up to within 3 per cent of normal for the season and the year. It still looks chilly only by contrast with last year, when it read 8 per cent above. The exact reading is 97 per cent, comparing with 94.2 last week and 108 for the same period last year.

If the upward trend in general business should continue at the rate it has shown since the beginning of March, we should be back to normal by October. The stock market has apparently dug itself in, for awhile, determined to wait and do no more discounting of recovery till it can see the whites of its eyes. Commodity prices are still declining, but here and there they seem to be scraping bottom. If retail prices, too, will climb down gently without being pushed, or knocking wages off first, recovery may be a bit faster.

Penick & Ford Calls Half of Preferred

NEW YORK, May 17.—Directors of Penick & Ford, Ltd., have voted to redeem on July 1 8,890 shares of preferred stock, or 50 per cent of the present outstanding issue. Holders of record May 28 will be entitled to have half of their stock redeemed. The company announces a correction of record dates of quarterly dividends declared a few weeks ago. The preferred dividend will be paid to holders of record May 28 instead of June 13 and common to holders of record June 3 instead of June 5.

Higher Prices for Gasoline Predicted

Benefits of the crude oil conservation program continue to be felt as evidenced by the fact that gasoline prices in 50 leading cities are higher today than at the corresponding time last year, according to Hill, Wright & Prew, members of the New York Stock Exchange. One company has announced one-quarter cent increase in tank car gasoline and a general increase in service station prices is expected to follow in the eastern territory.

Last Week's Glass Imports Increased

During the week ended May 10, imports of both plate and window glass into this country registered gains over the preceding week's volume, it is disclosed in the latest unofficial compilations. Incoming shipments of plate glass for the week totaled 148 cases and 114,141 pounds as against 87 cases and 78,370 pounds received the week of May 3. Imports of window glass for the comparative periods were 1,895 boxes and 1,436 boxes, respectively.

Loan on Tank Ships By Shipping Board

WASHINGTON, May 17. — United States Shipping Board has authorized a loan of $6,328,125 to the Motor Tank Ship Corporation of Philadelphia. Loan is to be used in connection with the construction of five tank ships which will be built by the Sun Ship building & Dry Dock Co. of Chester, Pa. The loan represents three-fourths of the cost of the ships.

Week Sees Increase In Wheat Exports

NEW YORK, May 17.—Bradstreet's estimates exports of grain for the week as follows: Wheat (flour included) 7,813,194 bushels vs. 5,121,310 last week and 6,573,892 in 1929 week; from July 1, 258,472,771 bushels vs. 445,206,882 bushels in same period previous year; corn, 12,500 bushels vs. 12,512 last week and 47,176 in 1929 week; from July 1, 1,180,185 bushels vs. 28,492,044 bushels in similar period a year ago.

NEW YORK CURB MARKET

Following is the list of transactions on the New York Curb Exchange, giving all stocks and bonds traded (00 omitted in sales column of stock list, 000 omitted in sales column of bond list):

STOCKS.

Sales	Stock	High	Low	11:45
	—A—			
1	Acetol Pr A	10	10	10
1	Alexan Ind	2⅞	2⅞	2⅞
1	All Am G C	22	22	22
2	Allegy Gas	6½	6⅜	6½
3	Allied Avia	1⅝	1⅝	1⅝
2	Allied Mills	9¾	9¾	9¾
1	Alu Co Am	299½	299½	299½
1	Do pfd	109⅛	109⅛	109⅛
1	Am B & C	6½	6½	6½
1	AmCP&L A	42⅝	42⅝	42⅝
1	Do B	22⅞	22⅞	22⅞
50	Am C Pw A	27½	26⅞	27
3	Do opt w	3⅝	3½	3⅝
5	Am Con Oil	3-16	3-16	3-16
7	Am Cyan B	27¼	27⅛	27⅛
2	Am Dept S	4¼	4⅛	4¼
2	Am Equit	20	19¾	20
1	A&F Pw wr	60½	60½	60½
4	Am G&E	146	144¼	146
1	Am Inv war	5⅞	5⅞	5⅞
1	Am L-T nw	77⅞	77⅞	77⅞
7	Am Marcbo	4⅜	4¼	4⅜
2	Am N Gas	18½	18½	18½
*50	Am Stove	59½	59½	59½
16	Am Suppw	35	34½	34½
2	Do 1st pf	100⅞	100¾	100¾
2	A U-G Bvtc	12⅜	12¼	12⅜
1	Anchor P F	11⅝	11⅝	11⅝
2	Ang C C N	40	40	40
2	App Gas	13	12¾	12⅞
2	Ark NG A	12⅞	12¾	12⅞
1	Assd El Ltd	6½	6½	6½
5	Do A	39	38¼	38¼
1	Do ctf	135	135	135
3	Avial Co A	40¼	40¼	40¼
	—B—			
*50	Bell Tel Cn	151½	151½	151½
1	Bl Ridg c p	40	40	40
1	Braz T & L	49	49	49
2	Brillo Mfg	9⅛	9	9⅛
1	Burma Ltd	3	3	3
	—C—			
7	CAMCo vtc	¾	¾	¾
2	CMar Wire	6⅞	6⅝	6⅝
1	Can 1Alc B	4	4	4
6	CPbServ A	40	39¾	40
1	Do new	34½	34½	34½
2	C Sts Elec	33⅝	33½	33½
1	Ch St Dev	5	5	5
3	Ch PN vtc	20¾	20⅝	20⅝
1	CNAsN vtc	20⅞	20⅞	20⅞
*10	Childs pfd	113⅞	113⅞	113⅞
19	Cities Serv	37	36⅞	37
84	Do rts	1¼	1	3-16
10	ClevEl Ill r	20½	20	20⅜
18	Col O&G vc	15	14⅝	15
*10	Comwlth Ed	320¾	320¾	320¾
15	ComwlthS w	5⅛	5	5
1	Com W W	16⅞	16⅞	16⅞
1	CG&E Balt	132⅞	132⅞	132⅞
2	CGasU B v	12	12	12
1	Con Laund	13¾	13¾	13¾
2	Cooper Bess	54⅞	54¾	54⅞
2	Copeld P A	12¼	12⅛	12⅛
1	Cord Corp	10½	10½	10½
1	C Sec Chic	26⅛	26⅛	26⅛
1	CotySA rtc	41	41	41
9	Crockr &W	25¼	24⅞	25
1	Cusi Mex M	1⅛	1⅛	1⅛
	—D—			
1	Darby Pet	10⅝	10⅝	10⅝
3	Deer&Co n	144	143¼	144
1	Deisel W G	22⅝	22⅝	22⅝
9	Det Aircrft	7¾	7½	7¾
2	Douglas Air	21⅛	21	21
3	Dresr Mf A	53¼	52⅞	53¼
1	Do B	43⅛	43⅛	43⅛
27	Duquesne G	16⅝	16½	16½
4	Durant Mot	4⅜	4	4⅛
	—E—			
1	E Sts Po B	37	37	37
2	E Ut AssoA	42⅞	42¾	42⅞
4	Eisler Elec	16	15¾	16
26	El Bd&Shr	103⅞	103¼	103¾
4	Do pfd	109	109	109
2	Elec Share	25⅛	25⅛	25⅛
2	Emp Fire I	14	13⅞	14
1	Evans WLd	3¼	3¼	3¼
	—F—			
5	Fabrics Fin	5⅝	4⅝	4⅝
2	Fairc Avi A	7	7	7
1	Fairey Avia	3⅝	3⅝	3⅝
1	Falcon L M	3-16	3-16	3-16
1	Fed Metals	20	20	20
1	Fiat rcts	20⅝	20⅝	20⅝
1	Fokker Airc	24⅞	24⅞	24⅞
7	FdM Can A	36½	36½	36½
13	Ford M Ltd	19	18⅞	18¾
1	Fox TheatA	13⅝	13⅝	13⅝
	—G—			
3	Galena Oil	6⅝	6½	6⅝
1	Gen Alloys	10	10	10
10	Gen Bak	3⅛	3⅛	3⅛
1	Gen I Anco	13	13	13
1	Gen Ldy M	6⅛	6⅛	6⅛
1	Gen W Wk	28¾	28¾	28¾
1	G Ald Coal	100	100	100
2	Globe Und	12⅝	12½	12⅝
3	G Seal Elec	4¼	4¼	4¼
19	Gold Sachs	36½	36⅛	36½
2	Gulf Oil Pa	150¼	149⅛	149⅛
	—H—			
1	Hamblin Co	18⅜	18⅜	18⅜
1	Hall Lamp	12½	12½	12½
1	Helen Rub	7	7	7
1	H-W G&W	12⅛	12⅛	12⅛
1	Hum O&R	105⅛	105⅛	105⅛
12	Hygrade Fd	14⅞	14¾	14¾
	—I—			
8	Ind Ter I A	38⅝	38⅝	38⅝
20	Ind Fin ctf	27⅝	27	27⅛
*25	Do pfd	66	66	66
1	Ins Co N A	78⅝	78⅝	78⅝
5	Insur Sec	19⅜	19⅜	19⅜
3	Inter Petrol	1⅜	1¼	1¼
1	Inter Pet	21	21	21
7	Int Util B	17⅞	17¾	17⅞
1	Inter Equit	11⅝	11⅝	11⅝
1	Do cv pf	42¾	42¾	42¾
5	Irv A Ch w	8⅛	8	8⅛
6	Ital Sup A	13	13	13
	—K—			
1	Kerr L Min	5-16	5-16	5-16
2	Kolst Brand	1⅛	1⅛	1⅛
	—L—			
*10	Lan F & Cl	70	70	70
2	Lily Tp Cup	28⅞	28⅞	28⅞
1	Loew's war	18⅛	18⅛	18⅛
33	Lone S Gas	54⅞	52	54½
33	Do rts	4½	4⅜	4½
1	Long Isl Lt	48	48	48
	—M—			
2	Marine Mid	40½	40½	40½
4	Mav Bottlg	2⅜	2¼	2⅜
2	Memph NG	19	18½	18½
1	Met & Min	14⅜	14⅜	14⅜
1	M W St Ut	27	27	27
5	Mid Wst Ut	34⅜	34⅜	34⅜
1	Do A war	3⅞	3⅞	3⅞
2	Do pf xw	104	103½	103½
1	Mid Un rts	1	1	1
1	Millr & Son	28¾	28¾	28¾
15	Mo K P L	33⅜	33¼	33¼
7	Do vtc B	2¼	2¼	2¼
5	Do rts	1¼	1⅛	1⅛
2	Mount G O	½	½	½
	—N—			
4	Natl AmCo	8½	8½	8½
3	Natl Aviatn	18⅝	18½	18⅝
2	Natl F St	18	17⅞	18
2	Natl F & G	38⅞	38¼	38⅞
6	Natl Invest	21⅛	20¾	20¾
1	Natl Mf &S	12	12	12
*50	NP&L7%pf	111	111	111
1	Natl Screen	28½	28½	28½
2	Nat Sh T A	14⅜	14¼	14¼
5	Natl Stl xw	65¼	64½	65¼
2	Nt S RefNJ	32½	32½	32½
1	Nat Tile	16	16	16
1	Nebel Oscar	13⅛	13⅛	13⅛
1	Nelson Cor	22	22	22
11	NY R&B A	15⅜	15	15⅜
*25	NYT 6½%pf	115⅞	115⅞	115⅞
28	N Hud P n	22	21¾	21¾
4	Do war n	5¾	5¾	5¾
1	N Bem Pnd	33¼	33¼	33¼
10	Nor Mines	29	29	29
1	NA AvA wr	4	4	4
1	NA Lt&Pw	78	78	78
1	NA Util Sec	8	8	8
	—O—			
*10	Ohio BT7pf	115¾	115¾	115¾
1	Ohio Oil	72½	72½	72½
	—P—			
2	PacG&E 1p	27½	27½	27½
14	Pandem Oil	1½	1⅛	1⅛
1	Param Cab	6	6	6
1	Park Davis	34½	34½	34½
2	Pennrd Cor	13¾	13½	13½
6	Petrol Corp	26⅛	26¾	26¾
4	Do war	5⅜	5¼	5⅜
2	Pilot Rad A	11	10¾	10¾
1	Prince&Whit	13⅝	13⅝	13⅝
1	Do pfd	40⅞	40⅞	40⅞
8	Pub U Hold	24⅛	24⅛	24⅛
	—R—			
2	Rel Intl A	14¾	14½	14½
2	Ryan Cons	7	6⅝	7
	—S—			
*60	Safe S 2wr	125	125	125
4	St Reg Pap	28½	28½	28½
1	Segal Lock	7½	7½	7½
2	Sel In alctf	75⅞	75⅞	75⅞
1	Shattuck D	6⅛	6⅛	6⅛
1	Shenandoh	15¼	15¼	15¼
3	Do pf	44	44	44
3	Sisto Finan	21¾	21⅝	21⅝
1	Solar Ref	22¼	22¼	22¼
1	So Col P A	24½	24½	24½
1	So Penn Oil	39⅝	39⅝	39⅝
1	SouthwG U	18¼	18¼	18¼
3	Stand Mot	2¼	2¼	2¼
2	Stan O Indi	54¾	54½	54½
6	Do Ky	35⅜	35⅜	35⅜
2	Stein Cosm	21	20⅝	20⅝
10	Stutz Motor	3	2⅞	3
2	Swift & Co	30½	30½	30½
2	Syra WM B	6½	6½	6½
	—T—			
3	Tampa Elec	89¼	88½	88½
5	Trans Corp	44⅜	44¼	44⅜
2	Tr Air Tran	10	9⅞	10
1	Tub Ch Cor	14⅞	14⅞	14⅞
	—U—			
2	Ulen & Co	23	23	23
1	Unger Fin	29½	29½	29½
2	Un Am Inv	35	35	35
8	Union Tob	⅛	⅛	⅛
*50	Union T Dr	33	33	33
17	Unit Fndrs	29⅞	29½	29⅞
1	United Gas	38⅛	38⅛	38⅛
1	Do cod	38	38	38
23	Do new	23½	23¼	23¼
1	Do n ww	9¾	9¾	9¾
7	Do pfd	96⅛	96	96
166	Un Lt&P A	56	54½	54¾
5	Do cv pf	119⅜	119¼	119⅜
3	Do B	90	90	90
1	Unit Molas	25¼	25¼	25¼
10	US & Over	19½	19⅛	19⅛
20	US El Pw	18⅝	18⅛	18½
14	US Foil B	25⅝	24⅞	25
3	US Lines pf	16⅛	15⅝	16⅛
1	US Radiatr	54	54	54
2	Util P & Lt	23¼	23⅛	23⅛
2	Util & Ind	18⅞	18⅞	18⅞
3	Vac Oil	89⅞	89½	89½
	—V—			
2	Van C Pack	9	9	9
1	Vick Financ	8⅜	8⅜	8⅜
	—W—			
5	Walk Mine	3	3	3
1	Wat JW Co	3½	3½	3½
1	West C U A	26½	26½	26½
4	Wil-Lo Cafe	13⅜	13⅜	13⅜

DOMESTIC BONDS

[illegible]

FOREIGN BONDS

[illegible]

*Actual sales. †Ex-dividend. ‡Ex-rights.

THE PRODUCE MARKET

The demand for fruit and vegetables was slow today at the wholesale produce markets in Pittsburgh. There were no changes in quotations.

The poultry markets rested firm, demand good, supply nominal, with no changes in quotations.

The butter, egg and cheese markets remained steady, demand fair, supply adequate, without changes in quotations.

Car lot supplies were nominal with 302 cars on track. Arrivals included 3 cars of apples, 5 beans, 3 cabbage, 2 cantaloupe, 1 cauliflower, 1 cucumbers, 9 celery, 3 green corn, 5 lemons, 13 lettuce, 6 oranges, 5 onions, 3 peas, 3 peppers, 27 potatoes, 11 strawberries, 2 spinach, 3 pineapples and 4 tomatoes.

HAY AND GRAIN.

Receipts.

Pennsylvania Railroad—Six cars of hay, 2 oats. Baltimore and Ohio Railroad—Two cars of hay.

HAY. [illegible]

STRAW. [illegible]

YELLOW CORN. [illegible]

OATS. [illegible]

PRODUCE. [illegible]

EGGS. [illegible]

FRUITS. [illegible]

BUTTER AND CHEESE. [illegible]

PROVISIONS. [illegible]

POULTRY. [illegible]

GROCERIES. [illegible]

COPPER MARKET PROSPECTS

NEW YORK, May 17.—Copper buying remains good on foreign account but domestic demand is quieter. Indications are buying will be quiet for the next few days on domestic account, but in good volume on foreign account.

The recent buying has cleaned out Independents so far as nearby shipments are concerned. Dealers are out of copper and cannot get any. The situation is in the hands of the larger producers. It is believed that after a period of quiet in the domestic market, buying will return again in good volume.

Foreign sales of copper yesterday amounted to 11,750,000 pounds.

Mexican Oil Output Declines in Month

MEXICO CITY, May 17.—Crude oil production in Mexico during April is estimated by the Department of Industry, Commerce and Labor at 3,319,303 barrels, valued at 6,750,528 pesos, or $3,375,264. This compares with actual production of 3,526,143 barrels, valued at 7,359,356 pesos, in April last year. Actual output in March was 3,490,434 barrels.

Railroads Spending More on Equipment

CHICAGO, May 17.—Railroads in the first quarter made capital expenditures for new equipment and additions and betterments totaling $223,772,000, an increase of $96,653,000 over the same period in 1929 and $95,344,000 over the same time in 1928, according to the report of the Bureau of Railway Economics.

Employes to Buy Mid-Continent Stock

NEW YORK, May 17.—Stockholders of Mid-Continent Petroleum Corporation, at a special meeting to be held in conjunction with the annual meeting at Wilmington June 4, will be asked to approve an amendment to the company's constitution whereby employes can be sold stock from the company's treasury. The total amount not to exceed 150,000 shares.

Trustees are empowered to buy stock in the open market and already have purchased approximately 10,000 shares.

The plan has been endorsed by employes, and although not put in operation until March, over 50 per cent of the eligible employes have subscribed. The plan will operate for two years from February 1, 1930.

BANK CLEARINGS

Pittsburgh

Exchanges today	$ 38,622,760.62
Balances today	12,840,005.84
Exchanges week ago	26,601,101.37
Balances week ago	11,499,391.96
Exchanges year ago	31,396,750.85
Balances year ago	13,519,896.42
Exchanges for week	186,983,408.35
Balances for week	79,697,632.27
Exchanges prev. wk.	177,784,358.76
Balances prev. wk.	80,709,254.17
Exchanges same wk. last year	204,745,187.56
Balances same wk. last year	89,572,476.87

New York

Exchanges	$1,118,000,000
Balance	149,000,000
Credit balance	149,000,000

United States Treasury

Receipts May 15	$ 6,750,532.93
Expenditures	5,770,769.02
Balance	87,388,610.97

NEW YORK PRODUCE EXCHANGE

NEW YORK, May 17.—Following is a list of stocks and bonds traded yesterday on the New York Produce Exchange, giving sales, and high, low and closing quotations:

[illegible]

Total sales, 32,396 shares.

LOCAL CURB

(Furnished by Moore, Leonard & Lynch.)

[illegible]

*Guaranteed by the Philadelphia Co. by endorsement. †Assumed by the Republic Steel Corp. ‡Guaranteed by Loew's Inc. by endorsement.

PETROLEUM PRICES

[illegible]

BOSTON STOCKS

BOSTON, May 17.—Following are the sales, high, low and closing prices of the most active stocks traded yesterday:

Sales	Stock	High	Low	Close
1020	Am Founders	16¼	16	16¼
628	Am Tel & Tel	247⅞	246⅞	247⅞
404	Credit Alliance	12	12	12
20	East Gas & Fuel	35	35	35
25	Edison Elec of Ill	265	265	265
60	Employers Group	26	25½	25½
30	First Nat Stores	[illegible]	[illegible]	[illegible]
195	Gillette	[illegible]	[illegible]	[illegible]
270	Quincy	[illegible]	24	24
195	United Fruit	[illegible]	91	[illegible]
659	United Shoe Mach	68	67	[illegible]
800	US & Elec Power	[illegible]	18	[illegible]
428	United Founders	[illegible]	[illegible]	[illegible]
25	Utah Apex	[illegible]	[illegible]	[illegible]
500	Utah Metal	[illegible]	[illegible]	[illegible]
110	Util Hydro & Rails	10⅞	10⅞	10⅞

FOREIGN SHARES

(Reported by D. Gleich & Co.)

	Bid	Asked
Austrian A E G Electric	3.25	4.25
Bank of France	925	940
Bank of Poland	14.50	16
Banca d'America d'Italia	9.50	10.50
Consulich S S Line	4	4.70
Credit Lyonnais	115	125
Credito Italiana	39.25	40.25
Deutsche Bank, Berlin	33.25	34.25
Disconto Gesellschaft	33.25	34.25
Fiat	20.50	21
German Gen Elec com	40	41
I G Farben Industrie	42	44
Kuhlman Mining	38	40
Montecat Ini, Milan	12.25	12.75
No German Lloyd, Bremen	26.50	27.50
Reichsbank of Germany	70	72
Rima Murany I Stl, Hungary	13	14
Tietz-Leonard & Co	38	39
Union Electric, France	55	56
Wiener Bank Verein, Vienna	2	3
Ford Motor Co Ltd of Eng	18.50	19.50
Ford Motor Co of France	12.50	13

Money Market.

LONDON, May 17.—Bar silver, 19d per ounce. Money, 1½ per cent. Discount rates—Short bills and three months, 2 3-16 per cent.

NEW YORK BOND MARKET

NEW YORK, May 17.—(AP.)—Transactions in the most active bonds on the New York Stock Exchange today were as follows: 000 omitted in sales column (United States bonds in dollars and thirty-seconds of dollars):

U. S. GOVERNMENT BONDS.

[illegible]

CORPORATION BONDS.

[illegible]

FOREIGN ISSUES.

[illegible]

LONE STAR GAS HAS SHARP ADVANCE

Sudden Buying Movement Boosts Price Rapidly; General Market Steady

Heavy buying of Lone Star Gas advanced that stock sharply in the short week-end session on the Pittsburgh Stock Exchange today, with several thousand shares changing hands. Buying of the Lone Star rights in proportionately large amounts accompanied the trading in the shares.

While there was no official news to account for the flurry, the Street was inclined to connect the move with the recent deal whereby the United Corporation, Morgan-Mellon utility holding company, had offered to take over 25 per cent of the Columbia Gas & Electric Corpration shares on a basis favorable to the stockholders. It was thought Lone Star might figure in the United Corporation plans, but just how was not quite clear. Traders bought the stock on a quickly rising market and the abruptness of the advance was convincing evidence that the available floating stock was not so large as had been supposed.

The remainder of the list was quiet but steady. Scattered trades in the other fuels and industrials were made at figures close to those prevailing on the close last night.

Extra Holiday for Cotton Exchange

NEW YORK, May 17.—The board of managers of the New York Cotton Exchange has declared Saturday, May 31, an exchange holiday.

Reduce Price 25c On Melting Steel

Sales of heavy melting steel are reported at $15.25, a decline of 25 cents a ton from previous transactions. Demand is spotty.

Sante Fe Springs Crude Prices Cut

LOS ANGELES, May 17.—Standard Oil of California has reduced prices of crude oil at Santa Fe Springs 75c to 90c a barrel.

Operators of the field yesterday failed to agree on a conservation program, which has been accepted in all other California fields.

No change has been made in the prices offered by the company for oil in any fields in the state.

Frigidaire Orders Show Gain for May

DAYTON, Ohio, May 17.—The Frigidaire Corp., reports that total May orders booked to date show a substantial increase over same period of 1929. Sales in the water cooler division are 36.5 per cent ahead of last year, it was stated.

Customer inquiries for the first four months of 1930 show a 90 per cent increase over the same period of last year.

U. S. Secures Most Of Chinese Gold

SHANGHAI, May 17.—Leading Chinese bankers believe that yesterday's government order prohibiting the export of gold from China came too late to be effective as most of China's gold has been shipped to the United States in the past few months.

Steel Production Drops in Germany

BERLIN, May 17.—April production of steel ingots in Germany amounted to 1,033,000 tons, compared with 1,201,000 tons in March. Inland consumption is reported as decreasing. Pig iron output in April totaled 901,000 tons, with 50 furnaces in blast as of May 1.

Eastman Cuts Price Of 'Kodacolor' Film

NEW YORK, May 17.—The Eastman Kodak Company has cut the price of its "Kodacolor" film, 50-foot roll, to $4.75 from $6.

The company has introduced for the first time this type film in 100-foot rolls, which will retail at $9.

GRAIN MARKET

The following quotations on the Chicago Board of Trade are reported by A. E. Masten & Co.:

WHEAT— CORN— OATS— RYE— LARD— BELLIES— (Year Ago Close, Yesterday Close, Open Today)

[illegible]

Reichsbank.

BERLIN, May 17.—The Reichsbank statement as of May 15 shows the following changes in reichsmarks: Gold and bullion increased 12,248,000; reserve in foreign currencies decreased 32,379,000; bills of exchange and cheques decreased 275,535,000; silver and other coins increased 15,080,000; notes on other banks increased 2,642,000; advances increased 15,422,000; investments decreased 19,000; other assets increased 9,443,000; notes in circulation decreased 207,421,000; other maturing obligations decreased 45,347,000; other liabilities increased 2,669,000.

Total gold holdings, 2,577,665,000. Rate of discount 5 per cent.

Rubber Market.

NEW YORK, May 17.—Rubber futures opened easy: May, 13.90c; July, 14.20c; September, 14.60c; new September, 14.69c.

LOCAL STOCKS

Saturday, May 17, 1930.

(Quotations at the Close.)

Banks— Par. Bid. Ask.

[illegible]

Sales on the Exchange.

Shares. Price.

[illegible]

UNLISTED STOCKS.

[illegible]

DIVIDENDS DECLARED

Columbia Graphophone.

Columbia Graphophone, Ltd., declared a dividend of 28 cents a share on the American shares, payable May 29 to record May 23.

* * *

DIVIDENDS UNCHANGED.

		Payable	Record
Va-Car Chem pfd	$1.75 q	June 2	May 23
Stone & Webster Inc	$1 q	July 15	June 17
Am Writing Paper pf	$1 q	June 30	June 20

Dividend Notices

Monongahela West Penn Public Service Company

NOTICE OF DIVIDEND

The Board of Directors of the Monongahela West Penn Public Service Company has declared quarterly dividend No. 74 of one and three-quarters per cent (43¾c per share) upon the 7% Cumulative Preferred Stock, for the quarter ending June 30, 1930, payable July 1, 1930 to stockholders of record at the close of business June 16, 1930.

S. E. MILLER, Secretary.

NEW YORK CLOSE WITH NET CHANGES

SATURDAY, MAY 17, 1930

‡Indicates actual number of shares sold. All other sales figures are in hundreds of shares (00 omitted.) Closing prices in this table. (Volume of sales computed to 11:40 a. m.)

1930 High	1930 Low	Stocks and An Div Rate $	Sales	High	Low	Close	Net Chge
		—A—A—A—					
87⅞	28⅜	Adams Express 1.60	4	31⅛	31⅛	31⅛	+⅛
1⅝	½	Abumada Lead	1	⅝	⅝	⅝	−⅛
150⅞	118	Air Reduction 4.50b	1	144	144	144	0
9⅝	6	Alaska Juneau	1	7	7	7	0
15½	8¼	Albany Perf Wrap Pap.	......	13½	13½	13½	+½
35¼	23	Alleghany Corp	13	28⅜	28	28⅜	+¼
107½	98¾	Do pfd w war 5.50	2	100½	100	100½	0
343	285¾	Allied Chem & Dye 6a	3	313	311	311	+½
68	49⅛	Allis-Chalmers 3	4	64½	63¾	64⅛	+⅛
29⅜	18	Amerada Corp 2	10	25	24½	24½	−½
97⅞	61	Amer Bank Note 3b	2	85	85	85	......
63	61	Do pfd 3	......	64¼	64¼	64¼	......
12	7	American Beet Sugar	1	7½	7½	7½	0
54⅝	45½	Amer Brake Shoe 2.40	1	45¼	45¼	45¼	−¼
21⅝	8⅜	American Brown Bov.	2	18½	18½	18½	+½
80	80½	Do pfd 7	......	76⅞	76⅞	76⅞	......
156½	117⅞	American Can 5b	16	145⅞	144⅞	144⅞	−⅛
82½	61⅞	American Car & Fdy 6	1	55	55	55	0
69⅞	54	Amer Chain 2	......	60	60	60	+1
97⅞	96	Do pfd 7	......	97⅞	97⅞	97⅞	0
38½	16¾	Amer Com Alcoh 1.60a	1	20	19⅝	20	−⅛
101⅞	65	American & For Pow.	10	86⅝	84	84	−⅝
111½	107	Do pfd 7	1	110½	110½	110½	−⅝
101	95	Do 6% pfd 6	‡10	101	101	101	......
99½	86⅛	Do 2nd pfd	1	99	99	99	+½
7	4⅛	American H & Leath.	......				......
34⅝	22½	Do pfd	1	22½	22½	22½	+⅛
69⅞	55⅞	Amer Home Prod 4.20	2	63	62⅞	63	0
42⅝	35⅛	American Ice 4b	1	39⅝	39	39⅝	−⅛
55⅝	38⅝	Amer Internat 2a	1	43⅝	43⅝	43⅝	+⅛
105	64⅞	American Locomotive 8	3	64⅞	64⅞	64⅞	−⅛
51½	39⅞	American Metal 3	2	42⅞	42⅞	42⅞	......
2⅝	½	American Piano	5	1⅛	1	1⅛	+⅛
9	3½	Do pfd	‡20	5	5	5	......
119⅞	77	American Pow & Lt 1a	......				......
85	75	Do 5% pfd 5	......	83	83	83	......
88⅝	80	Do 6% pfd sta 5	......	87⅞	87⅞	87⅞	......
107	100	Do 6% pfd 6	......	105	104⅞	105	......
39⅞	30⅝	Amer Rad & Stan S 1.50	2	32⅝	32	32	0
100⅞	70½	American Roll Mills 2a	1	73⅞	73½	73⅞	0
98	83½	American Shipbuild 5	‡50	89	89	89	......
3⅝	1	American Ship & Com.	......	2⅛	2⅛	2⅛	0
79¾	66⅝	American Smelt & R 4	2	70	70	70	+½
18⅝	12	Amer Sol & Chem	......	13⅞	13⅞	13⅞	0
52¾	40⅛	American Steel Fdy 3	1	43	42	43	......
69⅞	60	American Sugar Ref 5	2	62	61½	62	......
111	104⅞	Do pfd 7	1	108⅞	108⅞	108⅞	......
26⅝	12⅝	Amer Sumatra Tob 2	2	15⅝	15⅝	15⅝	−⅛
27⅛	24	American Tel & Cab 5	......	24	24	24	......
274⅛	216	American Tel & Tel 9	15	247	246⅜	246⅝	−⅝
23	19⅝	Do rights	50	20⅝	20⅛	20⅛	0
262⅝	197	American Tobacco 10b	......	261	259⅞	261	+4
266⅝	197	Do B 10b	18	264⅛	259	264⅛	+4⅛
124	120	Do pfd 6	......	124	124	124	0
124⅝	88⅛	Amer Water Works 1a	10	110⅝	110	110⅝	−1
106½	99⅞	Do 1st pfd 6	2	105⅞	105⅛	105⅛	+⅛
20⅝	7½	American Woolen	......	12⅝	12⅝	12⅝	−⅛
44⅞	19⅝	Do pfd	......	36⅝	36⅝	36⅝	−⅛
17⅛	5	American Zinc & Lead	......				......
79⅞	56	Do pfd 6	1	65	65	65	......
81⅛	52½	Anaconda Copper 7	17	61	60⅝	61	+⅛
53⅛	35	Anaconda Wire & C 3	3	39⅝	38	38	−2
29⅝	22½	Ancher-Daniels Mid 2	1	23	23	23	0
105	103⅜	Do pfd 7	......	105⅛	105	105	......
81½	74⅛	Armour of Del pfd 7	4	77	76	77	+1½
8⅝	5⅛	Armour of Ill A	39	7⅝	6⅝	7⅛	+⅛
4⅝	2⅝	Armour of Ill B	11	4⅛	3⅝	4	+⅛
64	55	Armour of Ill pfd 7	5	61	59	61	+2
28⅝	24⅛	Art Metal Construct 1b	1	26⅝	26⅝	26⅝	......
46⅛	33½	Assoc Apparel Ind 3	1	38	38	38	0
50½	38	Assoc Dry Goods 2.50	2	45⅝	45⅝	45½	+1⅛
242½	216	Atchison T & S Fe 10	1	228	227⅛	228	+1
51⅛	36⅛	Atlantic Refining 2b	1	43½	42½	43⅞	+⅛
106	78	Atlas Powder 5b	1	85⅛	85⅛	85⅛	+⅛
36⅛	33⅝	Atlas Stores 1a	5	36⅝	35⅝	36	0
263⅝	158	Auburn Automobile 4a	......	168	166	168	+2½
5⅛	3¼	Austin Nichols	......				......
38⅛	17⅞	Do pfd 3	......	35	35	35	......
10⅝	4⅛	Auto Sales Corp	3	5⅛	5⅛	5⅛	......
58	37	Autostrop Saf Raz A 3	1	54⅛	54⅛	54⅛	−⅛
9⅝	4⅝	Aviation Corp	7	7⅝	7⅛	7⅝	0
		—B—B—B—					
38	24⅝	Baldwin Locomo 1.75	2	28⅝	28⅝	28⅝	0
116½	109	Do pfd 6	......	109	109	109	......
122⅞	110⅛	Baltimore & Ohio 7	7	116	115	116	+⅛
84⅝	78⅝	Do pfd 4	......	83	83	83	......
84½	63	Bang & Aroostook 3.50	......	79	78⅞	79	+⅛
20	16⅝	Barker Brothers 2	50	17½	17½	17½	......
34	20⅝	Barnsdall Corp A 2.25b	15	27	26⅞	26⅞	−⅛
92	67⅞	Beatric Creamery 4	......	85	85	85	0
57⅞	32⅝	Bendix Aviation 2	16	42⅝	41⅞	41⅞	−1⅛
56⅝	31⅛	Best & Co Inc 2	2	49⅛	49⅛	49⅛	−⅛
110⅝	91	Bethlehem Steel 6	2	96½	96⅝	96⅝	+⅛
134	122⅝	Do 7% pfd 7	1	131⅛	131⅛	131⅛	0
89	47⅛	Bohn Alum & Brass 6b	1	56	55⅝	56	+1
88⅝	60⅞	Borden & Co 3	20	88⅝	87⅞	88	−⅝
50⅝	32⅝	Borg Warner 4	4	37⅞	37	37⅞	0
22⅝	15⅝	Briggs Mfg Co	9	21½	21	21	0
32	13	Brockway Motor Truck	13	22	21½	22	+⅛
18⅝	10	Brooklyn & Queens T	1	12	12	12	......
65⅝	53	Do pfd 4	......	62	61½	62	0
78⅞	63	Brooklyn Manh Tran 4	4	71⅞	70½	71⅞	+1⅛
178⅛	131	Brooklyn Union Gas 5	2	157	157	157	−1½
42	40	Brown Shoe 3	2	41	41	41	......
33⅝	14½	Brunswick Terminal	2	20⅛	19⅝	19⅝	−⅛
31⅛	22⅝	Bucyrus & Erie 1	1	27⅛	26⅞	26⅞	−⅛
14⅝	8⅛	Budd Wheel 1	1	14	13⅞	13⅞	+⅛
74	29⅝	Bullard Co 2	3	41	40½	40⅝	+⅛
48	26⅝	Bulova Watch Co 3	2	34⅝	34	34	+⅛
51⅛	37	Burroughs Add Mach 1	1	42	41⅝	42	+1
5⅛	2⅝	Butte & Superior 2	2	2⅝	2⅝	2⅝	......
112⅝	70	Byers (A M) Co	9	97⅞	95	97⅞	+2⅛
		—C—C—C—					
77½	66⅝	Califor Packing 4	...	69	69	69	......
2⅝	1	Callahan Zinc & Lead	2	1⅛	1⅛	1⅛	0
33⅝	16⅛	Calumet & Hecla 4	2	20⅝	20⅛	20⅝	+⅛
75⅝	57½	Canada Dry Ging Ale 5	16	67⅝	65⅝	66⅝	+2⅛
226⅝	188	Canadian Pacific 10	5	207⅛	206⅛	207⅛	+1⅛
362⅛	192⅛	Case (J I) Thresh Ma 6	4	342⅝	340	340	0
79⅝	54	Cater Tract 2⅛b	2	76⅝	76	76	−⅛
60	20	Celotex Co 3	30	26	24⅝	24⅝	−1⅞
16	8½	Certain-Teed Prod.	......	9½	9½	9½	0
67⅝	30	Checker Cab Mfg 4.20	2	47	45⅝	46⅝	+⅛
241⅝	201½	Chesapeake & Ohio 10	1	216	216	216	0
82½	68⅛	Chesapeake Corp 3	2	71	70½	70½	0
10	4⅛	Chicago & Alton	......				......
10⅝	6⅝	Do pfd	4	7⅛	7⅛	7⅛	−⅛
17⅝	11⅞	Chicago Great Western	13	16⅛	15⅝	16	+¼
52⅝	34	Do pfd	15	52⅝	51⅝	52	−⅛
26⅝	18	Chicago Mil & St Paul	1	22	21½	21½	−⅛
46⅝	31⅛	Do pfd	1	36⅛	36	36	0
125⅛	109	Chicago Rock I & Pac 7	3	113⅝	113½	113⅝	+⅛
104⅛	99⅝	Do 6% pfd 6	2	103	103	103	......
67⅝	53	Childs Co 2.40	2	64⅛	64⅛	64⅛	+⅛
42⅝	30⅝	Chrysler Corp 3	2	34⅝	34	34⅛	+⅛
42⅝	40	City Ice & Fuel 3.60a	3	42	42	42	......
98⅝	96	Do pfd 6.50	......	96	96	96	......
18⅝	7⅝	City Stores 1	24	10⅛	9⅝	10	+⅛
187⅝	133⅛	Coca-Cola 6	5	187⅝	185	186	−⅝
35⅝	14⅛	Collins & Aikman Co	......	25⅝	25⅝	25⅝	+⅛
77	36⅛	Colorado Fuel & Iron	4	63⅛	62⅛	62⅛	+⅛
189	128½	Columbia Carbon 5b	1	157½	158	158⅝	+1
104⅝	69	Columbia Gas & Elec 2	35	86⅝	85	86	−⅛
37⅝	23⅛	Columbia Graphoph .37	6	28	27⅛	27⅛	−⅛
40⅝	23⅛	Commercial Credit 2	18	30	29⅝	29⅝	−⅛
95	76⅛	Do 1st pfd 6.50	......	90	90	90	......
55	36⅝	Commercial In Tr 1.60a	1	42⅛	42	42⅛	......
85⅛	82⅛	Do C V pfd	3	85⅛	85⅛	85⅛	......
38	25⅛	Commercial Solvents 1	2	31⅛	31⅛	31⅛	0
20⅛	12½	Commonwealth & So .60	15	17⅛	17⅛	17⅛	+⅛
103⅝	102½	Do pfd 6	2	103	102⅝	103	+⅛
19⅛	13⅝	Congoleum Nairn	12	16	15⅝	16	+⅛
86⅛	48	Consol Cigar 7	......				......
79⅛	67	Do prior pfd 6.50	......	74½	74½	74½	......
27⅝	15½	Consol Film Ind 2	2	23½	22	23½	......
136⅛	96⅛	Consol Gas 4	16	129⅝	125	129⅝	−⅛
6⅛	4⅛	Container Corp B	1	6	6	6	0
52⅛	27⅛	Contin Baking A	......	29⅛	29⅛	29⅛	+⅛
94⅛	78⅛	Contin Baking pfd 8	1	80⅛	80⅛	80⅛	−⅛
71⅛	50⅛	Contin Can 2.50	4	65⅛	65⅛	65⅛	−⅛
37⅛	23⅛	Contin Diamond 2	1	26⅛	26⅛	26⅛	+⅛
77⅛	58	Contin Insurance 2	1	66⅛	66⅛	66	0
8⅛	4⅛	Contin Motors	4	5⅛	5⅛	5⅛	+⅛
30⅛	19⅛	Contin Oil	26	28	27⅛	27⅛	−⅛
40⅛	27⅛	Continent Shares	1	31⅛	31⅛	31⅛	+⅛
111⅛	87⅛	Corn Prod Ref 4b	1	104⅛	104⅛	104⅛	−⅛
32	24⅛	Coty Co 2a	......	27⅛	27⅛	27⅛	+⅛
35⅛	25⅛	Cream of Wheat 2	1	32⅛	32⅛	32⅛	......
59⅛	43	Crown Cork & Seal	1	45⅛	45⅛	45⅛	+⅛
93⅛	75⅛	Crucible Steel 5a	......				......
117	110	Do pfd 7	......	114⅛	114⅛	114⅛	......
68	61	Cuba R R pfd 6	......	66⅛	66	66	......
9	6⅛	Cuban-Amer Sugar	2	6⅛	6⅛	6⅛	......
65⅛	49⅛	Do pfd	......	49⅛	49⅛	49⅛	......
48	41⅛	Cudahy Packing 4	2	45	44⅛	45	+⅛
14⅛	6⅛	Curtiss-Wright Corp	42	11⅛	11⅛	11⅛	+⅛
19⅛	13⅛	Do A	8	15	15	15	0
		—D—D—D—					
43⅝	28⅝	Davison Chemical	1	37	36⅝	36⅝	−⅛
257	195⅝	Detroit Edison 8	2	240	239	239	−1
30⅝	20⅝	Dominion Stores 1.20	1	28⅝	28⅝	28⅝	0
89⅝	77	Drug Incorp 4	1	81⅝	81⅝	81⅝	−⅛
2	1⅛	Duluth Super Tract	......				......
3	2½	Do pfd	20	2⅛	2⅛	2⅛	......
43⅛	28	Dunhill Internat 4a	......	35	35	35	0
145⅝	112⅝	Du Pont de Nemours 4	3	129⅝	129⅛	129⅝	+⅝
		—E—E—E—					
255⅝	178⅝	Eastman Kodaks 8b	5	248	245	247	−1
39⅝	24⅛	Eaton Axle & Spring 3	2	28⅝	28⅛	28⅝	−⅛
10⅛	6⅛	Eitingon Schild 2.50	1	6⅛	6⅛	6⅛	......
114⅝	81	Electric Auto Light 6	2	90⅝	89⅝	90⅝	0
103⅛	40⅛	Electric Pow & Light 1	5	89⅝	88⅝	88⅝	−⅛
79⅛	66	Electric Stor Battery 5	6	69⅛	67⅝	67⅝	−⅛
59⅝	50	Endicott-Johnson 5	......				......
118	107½	Do pfd 7	1	112	112	112	......
66	39⅛	Engineers Pub Ser 1a	3	62	62	62	−⅛
63⅝	48⅛	Erie R R	1	49	47⅝	48⅛	−⅛
49⅝	39	Equitable Off Bldg 2.50	......	48	47⅝	48	−⅛
		—F—F—F—					
50⅛	34½	Fairbanks-Morse 3	7	50⅛	48⅝	50⅛	+1⅝
111½	85	Do pfd 7	‡20	111½	111½	111½	......
12⅝	7⅝	Federal Mot Trucks .80	1	10⅝	10⅝	10⅝	−⅛
43	32	Federal Water Ser 2.40	3	36⅝	36⅝	36⅝	−⅛
40⅛	33	Filene Sons	......				......
98	96	Do pfd 6.50	......	96	96	96	......
32	21⅝	Fire Tire & Rub 1.60	......				......
87⅝	79⅝	Do pfd 6	1	80	80	80	+⅛
61⅛	50⅛	First Nat Stores 1.50	1	58⅛	58⅛	58⅛	−⅛
5⅛	3	Fisk Rubber	1	3⅛	3⅛	3⅛	0
21	12⅛	Do 1st pfd cv	......	15⅛	15⅛	15⅛	......
99	60⅛	Foster Wheeler 2	1	92⅛	92⅛	92⅛	−⅛
57⅛	16	Fox Film A 4	87	52⅛	51⅛	52	−⅛
56⅛	38⅛	Freeport-Texas 5b	1	48½	48½	48½	+⅛
		—G—G—G—					
16⅝	12	Gen Am Invest	1	13⅛	13⅛	13⅛	0
111⅛	99⅝	General Am T Car 4a	2	106⅝	106	106⅝	+⅛
38½	25⅛	General Bronze 2	......	32⅛	31½	32⅛	−⅛
54½	17⅝	General Cable	2	23	23	23	......
74⅝	51	Do A 4	......	61	61	61	+⅛
61	50½	General Cigar 4	1	52	52	52	−⅛
95⅝	60⅛	General Electric 1.60	26	84⅛	83⅝	83⅝	+⅛
11½	11⅛	Do special .60	1	11⅛	11⅛	11⅛	0
61⅛	46½	General Foods Corp 3	2	58⅛	58½	58⅛	+⅛
18⅛	13⅛	General Gas & E A 2b	10	14⅛	14⅛	14⅛	−⅛
106	85⅛	Do C V pfd 6	3	90	90	90	......
58⅛	45⅛	General Mills 3.50b	1	48	47⅛	48	−⅛
54⅛	37½	General Motors 2.60b	14	48	47⅛	47⅛	−⅛
131½	117⅛	Do 7% pfd 7	2	129⅛	129½	129⅛	−⅛
21⅛	13⅛	Gen Outdoor Adver 2	2	14⅛	14⅛	14⅛	0
33⅛	32⅛	Do A 4	1	32⅛	32⅛	32⅛	−⅛
52⅛	32⅛	General Pub Ser 6j	1	45⅛	45⅛	45⅛	−⅛
18⅛	13⅛	Gen Realty & Util	......	15⅛	15⅛	15⅛	+⅛
90	67	Gen Refractories 4b	6	84⅛	84⅛	84⅛	+⅛
26⅛	25⅛	General Cast Steel	......				......
101	99	Do pfd 6	2	99	99	99	......
54	41⅛	General Theatre	2	47⅛	46⅛	47	+⅛
106	80⅛	Gillette Safety Raz 5b	25	87⅛	86⅛	87	0
20⅛	11⅛	Gimbel Brothers	3	19	18⅛	18⅛	−⅛
38	23⅛	Glidden Co 2a	6	25⅛	24⅛	25⅛	+1⅛
19	13	Gobel (Adolph)	1	14⅛	14⅛	14⅛	0
47⅛	37⅛	Gold Dust 2.50	13	45⅛	44⅛	45	−⅛
58⅛	38	Goodrich (B F) Co 4	2	42⅛	40⅛	42⅛	+2⅛
96⅛	62	Goodyear Tire & Rub 5	3	84⅛	83	84	+⅛
15⅛	4	Gould Coupler A	1	11⅛	11	11	−⅛
59⅛	27	Granby Consol 8	1	35	32½	32½	−2
39	34	Grand Stores 1	......				......
52	32⅛	Do new 1	3	44⅛	44⅛	44⅛	0
42½	32⅛	Grant (W T) Co 1	35	38½	37	38½	+1
102	87	Great North pfd 5	5	91⅛	91⅛	91⅛	−⅛
99⅛	83½	Do pfd ctfs 5	1	88	87½	88	−⅛
34⅛	25	Great West Sugar 2.80	7	25⅛	25⅛	25⅛	−½
27⅛	12½	Grigsby Grunow 2	9	21	20⅛	20⅛	−⅛
2	½	Guantan Sugar	1	1⅛	1⅛	1⅛	......
		—H—H—H—					
27	26	Hackensack Water 1.50	......	30	29⅛	30	......
28⅛	12⅛	Hahn Dep't Store	......	19⅛	19⅛	19⅛	−⅛
92⅛	81	Helome (Geo W) 7b	1	85	85	85	......
107⅛	70	Hershey Chocolate	4	103⅛	103	103⅛	+1
41⅛	26⅛	Holland Furnace 2.75b	2	39½	39	39½	+½
29	17⅛	Houdaille Hersh B 2	6	21	20⅛	21	+⅛
......	......	Household Finance	......				......
58⅛	49	Do pfd 2.12b	1	54⅛	54⅛	54⅛	......
116⅛	52⅛	Houston Oil	5	102⅛	102	102⅛	−⅛
41⅛	26⅛	Howe Sound 4⅛b	2	32½	32⅛	32⅛	+⅛
53⅛	46⅛	Hudson & Manhat 2.50	2	49⅛	48⅛	49	−⅛
62⅛	41⅛	Hudson Motors 5	2	43	42⅛	42⅛	+⅛
26⅛	17⅛	Hupp Motor 2a	1	19⅛	19	19	0
		—I—I—I—					
136⅛	126⅛	Illinois Central 7	......	128⅛	128⅛	128⅛	+1⅛
32	20⅛	Independ Oil & Gas 2	18	25	24⅛	25	−⅛
17	5	Indian Motocycle	......	8⅛	8⅛	8⅛	0
28⅛	15⅛	Indian Refining	5	19⅛	19⅛	19⅛	−⅛
27⅛	15⅛	Do ctfs	3	18⅛	18	18⅛	+⅛
239	154⅛	Ingersoll Rand 7.25b	......	219⅛	219⅛	219⅛	+⅛
33	16	Inspiration Consol 4	1	19⅛	19⅛	19⅛	−⅛
18⅛	13⅛	Insurance Shares .45	1	14⅛	14⅛	14⅛	−⅛
39⅛	20⅛	Interboro Rapid Tran	13	31⅛	30⅛	31⅛	+⅛
193	159	Int Bus Mach 6	......	187	187	187	+⅛
19⅛	13⅛	Internat Carriers	1	16⅛	16⅛	16⅛	+⅛
76	55⅛	Internat Cement 4	1	67⅛	67⅛	67⅛	−⅛
14⅛	5	Internat Comb Eng	......	10	10	10	−⅛
115⅛	78⅛	Internat Harvester 2.50	10	107⅛	106⅛	106⅛	−1⅛
55	31⅛	Int Hydro Elec 2a	50	47⅛	46⅛	46⅛	0
92	65⅛	Internat Match pfd 4	3	82⅛	82⅛	82⅛	0
33⅛	25	Internat Mer Marine	1	27⅛	27⅛	27⅛	+1⅛
45⅛	20⅛	Internat Nickel 1	1	33⅛	32⅛	32⅛	−⅛
31⅛	24⅛	Internat P & Po A 2.40	......	26⅛	26⅛	26⅛	......
23⅛	16⅛	Internat P & Pow B	......	18⅛	18⅛	18⅛	−1
57	46⅛	Internat Print Ink 3	......				......
100	98⅛	Do pfd 6	‡20	96⅛	96⅛	96⅛	......
142⅛	69	Internat Salt 6	22	142⅛	141⅛	142	......
77⅛	58⅛	Internat Tel & Tel 2	14	64⅛	64	64⅛	−⅛
29	17	Investors Equity 2	1	22	21⅛	22	+⅛
41⅛	33	Island Creek Coal 4	1	36⅛	36⅛	36⅛	+⅛
		—J—J—J—					
66⅛	48	Jewel Tea 3	2	61	60⅛	60⅛	+1⅛
148⅛	98	Johns-Manville Corp 3	......	111	111	111	0
122⅛	118⅛	Jones & Laughlin pfd 7	‡10	122⅛	122⅛	122⅛	......
		—K—K—K—					
38⅛	29	Kayser (J) Co 4	1	29⅛	29⅛	29⅛	+⅛
6⅛	3⅛	Kelly-Spring Tire	......	4⅛	4⅛	4⅛	0
40	20⅛	Do 6% pfd	‡20	32	32	32	......
38⅛	22⅛	Kelsey Hayes Wheel 2	2	33⅛	32⅛	32⅛	0
26⅛	7⅛	Kelvinator Corp	10	25⅛	25⅛	25⅛	0
62⅛	41⅛	Kennecott Copper 5	3	46⅛	46⅛	46⅛	+⅛
40⅛	20	Kinney Co 1.50	......	40⅛	40⅛	40⅛	0
7⅛	1⅛	Kolster Radio	10	5⅛	5⅛	5⅛	+⅛
54	38⅛	Kraft-Phen Cheese 1.50	4	54	53⅛	54	+⅛
19⅛	7⅛	Kresge Dept Store 1.60	......				......
62	50	Do pfd	40	45	45	45	0
35⅛	23⅛	Kreuger & Toll 1.34	23	33⅛	33	33⅛	−⅛
49⅛	20⅛	Kroger Groc & Bak 1a	......	34⅛	34	34⅛	+⅛
		—L—L—L—					
42	34	Lehigh Port Cem 2.50	10	108	108	108	......
108⅛	105	Do pfd 7	......	107⅛	107⅛	107⅛	......
11	6⅛	Lee Rubber & Tire	......	8	8	8	......
84⅛	72	Lehigh Valley 1⅛b	3	76⅛	74⅛	76⅛	+2⅛
17⅛	11⅛	Lehigh Valley Coal	......	12	12	12	......
97⅛	80⅛	Lehman Corp	2	88⅛	88⅛	88⅛	+⅛
113⅛	91⅛	Liggett & Myers T 5b	......	109⅛	109⅛	109⅛	+⅛
114⅛	91⅛	Do B 5b	3	109⅛	109⅛	109⅛	+⅛
95⅛	42⅛	Loews Corp 3	2	93⅛	92⅛	93	−⅛
111⅛	85⅛	Do pfd w war 6.50	1	110⅛	110⅛	110⅛	−1⅛
92⅛	84	Do pfd x war 6.50	2	92⅛	92⅛	92⅛	......
6⅛	3⅛	Loft Incorp	4	4⅛	4⅛	4⅛	−⅛
70⅛	60⅛	Loose-Wiles Bis 2.60	2	63⅛	63⅛	63⅛	−⅛
31	16⅛	Lorillard (P) Co	6	26⅛	25⅛	26⅛	+⅛
138⅛	126	Louisville & Nash 7	......	134	134	134	+⅛
44⅛	29⅛	Ludlum Steel 3	2	33	32⅛	33	+⅛
		—M—M—M—					
39⅛	28⅛	MacAndrews & F 2.25b	1	28⅛	28⅛	28⅛	−⅛
48⅛	40⅛	McCall Corp 2.50	1	42⅛	42⅛	42⅛	0
86⅛	61⅛	McKeesport Tin P 4⅛b	2	82⅛	81⅛	82⅛	+1⅛
37⅛	28⅛	McKesson & Robbins 2	1	28⅛	28	28⅛	+⅛
49⅛	41⅛	Do pfd 3.50	......	42⅛	42⅛	42⅛	......
159	125	Macy (RH) Co 2a	1	134⅛	134	134⅛	−1
12⅛	6⅛	Mallison (H R) Co	2	8⅛	8⅛	8⅛	......
55⅛	14	Manhat Elect Supply	1	19⅛	17⅛	18	0
59	51⅛	Manhat Elevated gtd 7	......	59	59	59	......
40⅛	30	Manhat El mod gtd 3.50	5	31⅛	30⅛	31⅛	+1
3	1⅛	Market St Railway	......				......
25⅛	17	Do prior pfd	......	23	23	23	......
20⅛	17⅛	Marmon Motor 2	1	20⅛	20⅛	20⅛	+1⅛
45⅛	43	Marsh Field	2	43⅛	43⅛	43⅛	−⅛
8⅛	3	Martin Parry	2	5	4⅛	5	+1
51⅛	37⅛	Mathieson Alk Wks 2a	1	44	44	44	−1
23	16⅛	Maytag Co 1.50	1	17⅛	17	17	−⅛
37	16	Mexican Seaboard	11	28⅛	28	28⅛	−⅛
33⅛	17	Miami Copper 4	1	21⅛	21⅛	21⅛	0
77	59	Michigan Steel 2b	2	75	75	75	+⅛
33	23⅛	Mid-Continent Pet 2	3	28	28	28	−⅛
58	32⅛	Midland Steel Prod 1b	1	37⅛	37⅛	37⅛	......
2⅛	1⅛	Minnea & St Louis	2	1⅛	1⅛	1⅛	......
28⅛	12⅛	Minnea Mol Power	3	25⅛	25⅛	25⅛	+⅛
90	72	Do pfd	......	89⅛	89⅛	89⅛	0
34⅛	27⅛	Minnea St P & S S M	......	27⅛	27⅛	27⅛	......
59⅛	54	Do L L 4	‡10	59⅛	56⅛	59⅛	......
66	46⅛	Missouri Kan & Tex	2	58⅛	57	58⅛	+⅛
105½	103	Do pfd 7	......	104⅛	104⅛	104⅛	+⅛
98⅛	70	Missouri Pacific	1	84⅛	84⅛	84⅛	......
145⅛	125	Do pfd	1	133	133	133	−1⅛
40	19⅛	Mohawk Carpet Mills 2	......	20⅛	20⅛	20⅛	−⅛
68⅛	40	Monsanto Chem 1.25	......	57	57	57	−⅛
49⅛	35⅛	Montgomery Ward 3	12	44⅛	43⅛	44⅛	+⅛
16⅛	8⅛	Moon Motor	2	11	10⅛	11	0
67	58⅛	Morrell & Co 4.40	......	68	68⅛	68⅛	−⅛
83	82	Morris & Essex 3.87	‡50	83	83	83	......
2	1⅛	Mother Lode Coal .40	1	1⅛	1⅛	1⅛	−⅛
33⅛	26⅛	Motor Wheel 3	1	29⅛	29⅛	29⅛	......
25⅛	18	Murray Co of Am 2a	3	22⅛	22⅛	22⅛	+⅛
		—N—N—N—					
58⅛	40	Nash Motors 6	1	42⅛	42⅛	42⅛	−⅛
39⅛	11	National Air Tran	2	26⅛	25⅛	25⅛	−⅛
20	9⅛	National Bellas Hess 1a	1	15⅛	15⅛	15⅛	+⅛
91⅛	71	National Biscuit 7	3	86⅛	85⅛	86⅛	+⅛
147⅛	144	Do pfd 7	1	146	146	146	......
88⅛	58⅛	National Cash R A 4b	2	56⅛	55⅛	55⅛	−⅛
59⅛	45⅛	National Dairy Prod 2	27	59⅛	58⅛	59	+⅛
24⅛	20	National Dep't Store	......	20⅛	20⅛	20⅛	......
189⅛	130	Nat Lead 5b	......				......
141	138⅛	Do pfd A 7	......	141	141	141	......
118	116	Do pfd B 6	10	110	118	118	......
58⅛	32	National Pow & Light	2	48⅛	47⅛	47⅛	−⅛
124⅛	102	Nat Supply 5	2	105	105	105	0
31⅛	17	Nevada Consol Cop 2	1	21⅛	21	21⅛	+⅛
190⅛	167	New York Central 8	12	177⅛	176⅛	177⅛	+1
144	103	New York C & St L 6	1	116	116	116	......
110⅛	100	Do pfd 6	......	109⅛	109⅛	109⅛	+⅛
278	88	New York & Harlem 5	*10	255	248	255	......
128⅛	107⅛	New York N H & H 6	15	118	117	118	+1⅛
32	23⅛	New York Invest 1.20	2	30⅛	29⅛	30	0
17	10⅛	New York O & Western	2	14	14	14	−⅛
33⅛	17	Norfolk Southern 2.50	4	23⅛	22⅛	23⅛	+3⅛
132⅛	98⅛	North American f	12	118⅛	118⅛	118⅛	−⅛
14⅛	10⅛	North Amer Aviation	19	12	11⅛	12	0
104⅛	100⅛	North Amer Ed pfd 6	1	103⅛	103⅛	103⅛	0
4	⅛	Norwalk Tire & Rub	1	2⅛	2	2⅛	+⅛
		—O—O—O—					
34⅛	18⅛	Oliver Farm Equip	23	33⅛	33	33⅛	+⅛
46⅛	31⅛	Do CV pfd 3	3	44	43⅛	43⅛	+⅛
8⅛	2⅛	Omnibus Corp	4	5⅛	5⅛	5⅛	+⅛
......	......	Orpheum Circuit	......				......
96½	68	Do pfd 8	......	96⅛	96⅛	96⅛	......
78	67⅛	Otis Elevator 8b	2	74⅛	74⅛	74⅛	+⅛
126	118⅛	Do pfd 6	‡10	125⅛	125⅛	125⅛	......
		—P—P—P—					
30	21	Pacific Mills	......	22	22	22	......
19⅛	7	Pacific Coast	......				......
27	15	Do 2nd pfd	......	17	17	17	......
74⅛	52⅛	Pacific Gas & Elec 2	2	70	69⅛	70	+⅛
23⅛	15⅛	Packard Motor 1.10b	4	17⅛	17⅛	17⅛	0
64⅛	51⅛	Pan-Amer Pet & Tran	......				......
68⅛	47⅛	Do B	4	65⅛	65⅛	65⅛	−⅛
77⅛	48⅛	Para Pub Corp 4	12	69⅛	68⅛	69	−⅛
26⅛	12⅛	Parmelee Trans 1.50	......	16⅛	16⅛	16⅛	+⅛
9	2⅛	Pathe Exchange	3	6⅛	6⅛	6⅛	+⅛
19⅛	5	Do A	2	15	15	15	−⅛
55⅛	26⅛	Penick & Ford 1	2	51⅛	49⅛	49⅛	−1
110	107	Do pfd 7	......	108⅛	108⅛	108⅛	......
86⅛	72½	Penna R R 4	7	79	78⅛	78⅛	−⅛
80	68	Penny (J C) Co	......	68½	68⅛	68⅛	0
323	158	Peoples Gs L & Coke 8	4	312⅛	312	312⅛	......
164	141⅛	Pere Marquette 8b	......				......
101	97	Do prior pfd 5	‡10	101	100	101	......
21⅛	17⅛	Pet Milk 1.50	1	20	20	20	0
248	221⅛	Phila Co 7b	......				......
51⅛	47	Do 5% pfd 2.25	......	49	49	49	......
55	50⅛	Do 6% pfd 3	2	54	53⅛	53⅛	−⅛
24⅛	11⅛	Phila & Read C & L	3	23⅛	23⅛	23⅛	−⅛
44⅛	29⅛	Phillips Petroleum 1.50	9	39⅛	39⅛	39⅛	−⅛
2⅛	1	Pierce Oil	3	2	1⅛	1⅛	−⅛
52	20⅛	Do pfd	1	45	44⅛	45	+1
7⅛	2⅛	Pierce Petroleum	46	6⅛	6⅛	6⅛	−⅛
50⅛	44⅛	Pirelli Co 2.55	2	45	45	45	0
22½	20⅛	Pittston & Co	1	22	22	22	0
34⅛	25	Poor & Co B 2	1	29⅛	29	29	−⅛
27⅛	11	Porto Rican-Am Tob B	3	20⅛	19⅛	20⅛	+⅛
55⅛	45	Prairie Oil & Gas 2.25b	1	47½	47½	47½	......
60	50⅛	Prairie Pipe Line 5b	5	52	51⅛	52	−⅛
16⅛	7½	Pressed Steel Car	1	9½	9½	9½	0
76	62⅛	Procter & Gamble 2	2	72	71⅛	71⅛	−⅛
12⅛	6½	Producers & Refiners	......	8⅛	8⅛	8⅛	......
123⅛	81½	Public Ser of N J 2.40b	19	117⅛	115⅛	115⅛	−1⅛
130⅛	121	Do 7% pfd 7	1	130⅛	130⅛	130⅛	0
89⅛	76	Pullman Corp 4	4	77⅛	77⅛	77⅛	0
27⅛	21⅛	Pure Oil Co 1.50	4	24	23⅛	23⅛	−⅛
		—R—R—R—					
69⅛	34⅛	Radio Corp of Amer	67	51⅛	50⅛	50⅛	−½
57	53	Do pfd 3.50	1	55½	55½	55½	0
85	66	Do pfd B 5	1	83½	83½	83½	+½
50	19	Radio Keith Orpheum	97	44⅛	43⅛	44⅛	−½
141⅛	110⅛	Reading Co 4	......				......
49⅛	48½	Do 1st pfd 2	1	49⅛	49⅛	49⅛	......
64⅛	43⅛	Real Silk Hosiery 5	2	51⅛	51⅛	51⅛	+1⅛
46⅛	25⅛	Remington-Rand .60	5	37	36⅛	37	−⅛
14⅛	10⅛	Reo Motor Car .80	1	11⅛	11	11⅛	−⅛
82⅛	58⅛	Republic Iron & Steel 4	......				......
66⅛	52⅛	Do new	4	55⅛	55⅛	55⅛	+1⅛
95⅛	95	Do pfd new	1	95⅛	95	95	0
34⅛	28⅛	Reynolds Metal 2.40	7	34⅛	33⅛	34⅛	+⅛
60	72½	Reynolds Tobacco 3	......				......
58⅛	48⅛	Do B 3	5	53⅛	53	53⅛	0
24½	20⅛	Richfield Oil (Cal) 2	1	23⅛	23	23⅛	−⅛
26⅛	16⅛	Rio Grande Oil 2a	2	21⅛	21½	21⅛	+½
48⅛	33	Rossia Insur Co 1.20	3	40⅛	38	40⅛	+2⅛
56½	49⅛	Royal Dutch 3.22	3	53⅛	53⅛	53⅛	+⅛
		—S—S—S—					
122⅛	88	Safeway Stores 5	18	96⅛	95½	96⅛	+1⅛
99⅛	94½	Do 7% pfd 6	......	96	96	96	......
118⅛	107⅛	St Louis & San Fran 8	......	116	116	116	0
101	92	Do pfd 6	2	99⅛	99⅛	99⅛	+⅛
76⅛	55	St Louis Southwest	2	76⅛	76⅛	76⅛	+⅛
31⅛	24½	Savage Arms 2	1	26⅛	26	26⅛	......
12½	8⅛	Seaboard Air Line	1	9⅛	9⅛	9⅛	0
41⅛	16⅛	Do pfd	1	22	22	22	−⅛
14⅛	9⅛	Seagrave Corp 1.20	4	10	10	10	......
100⅛	79	Sears, Roebuck 2.50a	13	86⅛	85⅛	86⅛	+1½
13⅛	7⅛	Servel & Co	11	11⅛	11⅛	11⅛	+⅛
52	36⅛	Shattuck (F G) 1.50b	6	47⅛	47	47	+⅛
25½	20⅛	Shell Union Oil 1.40	5	22	21⅛	22	+⅛
106⅛	100	Do pfd 5.50	......	102	102	102	−2⅛
35⅛	8⅛	Shubert Theatre	2	26⅛	26	26⅛	+⅛
99	32½	Simmons Co 1.60	5	41⅛	40½	41⅛	−1
32	21⅛	Sinclair Consol Oil 2	11	27⅛	27⅛	27⅛	−⅛
42	28⅛	Skelly Oil 2	2	35⅛	35	35	−⅛
......	......	Solvay Amer Invest	......				......
118	95½	Do pfd w war 5.50	1	116⅛	116⅛	116⅛	0
30⅛	20⅛	So Porto Ric Sug 2.50b	3	21	20⅛	21	+⅛
72	56⅛	Southern Cal Edison 2	4	67⅛	66⅛	67	−⅛
127	116	Southern Pacific 6	......	122⅛	122⅛	122⅛	+1
136⅛	101½	Southern Railways 8	2	114⅛	114⅛	114⅛	−⅛
110	97⅛	Do pfd 5	1	98⅛	98⅛	98⅛	−1
36⅛	19⅛	Spang Chalfant	2	29⅛	28⅛	29⅛	......
50⅛	18⅛	Sparks Withington 1	2	26⅛	26⅛	26⅛	+⅛
36⅛	21½	Spicer Mfg Co	2	24	24	24	0
45⅛	39⅛	Do pfd 7	1	40	40	40	......
29⅛	22⅛	Standard Brands 1.50	7	22⅛	22½	22⅛	+⅛
129⅛	108	Standard Gas & E 3.50	4	118⅛	117⅛	118⅛	+⅛
66⅛	46⅛	Do pfd 4	2	66⅛	66½	66⅛	+⅛
15	10⅛	Standard Inv Corp 6j	2	11	11	11	−⅛
......	......	Stand Oil Export	......				......
103⅛	98⅛	Do pfd	4	103⅛	102⅛	103⅛	+⅛
75	55⅛	Stand Oil Cal 2½	11	70⅛	70	70	−⅛
49	37⅛	Stand Oil Kans 2	4	41⅛	41	41⅛	+⅛
84⅛	57⅛	Stand Oil (N J) 2b	42	79⅛	79	79	−⅛
40⅛	31⅛	Stand Oil (N Y) 1.60	13	36⅛	36⅛	36⅛	−⅛
3	1⅛	Standard Plate Glass	4	1⅛	1⅛	1⅛	+⅛
47⅛	35	Starrett Co 3	......	44	44	44	0
20⅛	10⅛	Sterling Securities A	......	17⅛	17	17⅛	+⅛
47	26⅛	Stewart-Warner S 2.50a	2	28⅛	27⅛	28⅛	+⅛
113⅛	77⅛	Stone & Webster 4	2	100⅛	99⅛	99⅛	−⅛
1⅛	⅛	Submarine Boat	3	⅛	⅛	⅛	0
70	53	Sun Oil Co 1a	......	65	65	65	......
23⅛	5⅛	Superior Oil	1	7⅛	7⅛	7⅛	+⅛
29⅛	20	Superior Steel	2	23⅛	23⅛	23⅛	−1
6	2⅛	Symington Co	......				......
17⅛	7⅛	Do A	......	14⅛	14⅛	14⅛	+⅛
		—T—T—T—					
60⅛	50⅛	Texas Corp 3	9	57⅛	57⅛	57⅛	+⅛
67⅛	54⅛	Texas Gulf Sulphur 4	1	60⅛	60⅛	60⅛	+⅛
14½	8⅛	Texas Pac C & Oil 51	1	10⅛	10⅛	10⅛	......
32⅛	19⅛	Texas Pac Land Trust	2	27⅛	26⅛	27	−⅛
18⅛	11	Thomp Starrett	2	14⅛	13½	14⅛	+1⅛
49⅛	33⅛	Do pfd	3	44⅛	44	44⅛	......
17½	10⅛	Tide Water Aso Oil .60	7	16⅛	16⅛	16⅛	−⅛
89	78	Do pfd 6	......	88	88	88	......
23½	14½	Timken Det Axle .80b	2	18⅛	17⅛	17⅛	−⅛
89⅛	70⅛	Timken Roller Bear 3	......	76	76	76	+⅛
6½	2⅛	Tobacco Products 1.40	......	4	4	4	0
12	7⅛	Do A	......	10⅛	10⅛	10⅛	−⅛
24	19	Transcont Oil	1	21⅛	20⅛	20⅛	−⅛
18⅛	14½	Tri-Continental	5	16⅛	15	15⅛	+⅛
93⅛	91	Do pfd 6	3	93½	93	93⅛	−⅛
22	15	Traux Tracer Coal 1.50	3	16⅛	16⅛	16⅛	−1⅛
21½	19	Twin City Rap Tran	2	18	17½	18	......
		—U—U—U—					
138	97⅛	Underwood El Fisher 4	2	111⅛	110½	110½	......
106⅛	76	Un Carb & Carbon 2.60	12	86⅛	85⅛	86	0
242⅛	215	Union Pacific 10	......	226⅛	226⅛	226⅛	+⅛
99	43⅛	United Air and Tran	55	77⅛	75⅛	76⅛	−⅛
77⅛	66	Do pfd 3	1	71½	71½	71½	+1½
64	36	United Bis (Amer) 1.60	7	52⅛	51½	52⅛	......
84	44⅛	United Carbon Co 1	3	65⅛	65	65⅛	−⅛
9	4	United Cigar Store 1	......	6⅛	6⅛	6⅛	−⅛
56	36⅛	Do pfd 6	2	46⅛	46⅛	46⅛	+⅛
52	30⅛	United Corp	60	46⅛	46⅛	46⅛	−⅛
63½	46⅛	Do pfd 3	4	50⅛	50⅛	50⅛	−⅛
105	86⅛	United Fruit 4a	2	92⅛	92⅛	92⅛	+⅛
49⅛	31⅛	United Gas & Improve	7	46⅛	45⅛	45⅛	−⅛
102⅛	97⅛	Do pfd 5	......	101⅛	101⅛	101⅛	......
12	4⅛	United Stores Corp A	2	9⅛	9	9⅛	+⅛
35⅛	16⅛	Do pfd	......	33⅛	32⅛	33⅛	+1
35⅛	18⅛	United S C Ir P & Fdy 2	......	32⅛	32	32⅛	0
32⅛	18⅛	United States & For Sec	1	24	24	24	−1⅛
30⅛	19	United S Hoffman M 2	......	23	22⅛	23	......
139⅛	84⅛	U S Ind Alcohol 6	3	93	92⅛	92⅛	−⅛
75⅛	60	United States Rty Im 5	......	64⅛	64⅛	64⅛	−⅛
35	21⅛	United States Rubber	6	29⅛	28⅛	28⅛	+⅛
36⅛	27	Un States Sm R&M 3.50	1	29⅛	29⅛	29⅛	+⅛
198⅛	162	U S Steel 7	5	172⅛	172⅛	172⅛	−⅛
9	2⅛	Universal Pipe & Rad	2	7	7⅛	7	0
46	31⅛	Utilities Pow & Lt A 2	4	41	40⅛	40⅛	−⅛
7⅛	4	Vadsco Sales	......	4⅛	4⅛	4⅛	0
143⅛	49⅛	Vanadium Corp 4b	105	118⅛	115⅛	118⅛	+2⅛
47⅛	39	Vick Chemical 2.50	2	45⅛	45⅛	45⅛	0
8⅛	5⅛	Virginia Car Chem	......	6½	6½	6½	−⅛
......	......	Virginia Elec & Pow	......				......
112⅛	105⅛	Do 7% pfd 7	‡20	112⅛	112⅛	112⅛	......
149⅛	65	Vulcan Detinning	......	107	107	107	......
141	71	Do A	......	107	103	103	......
		—W—W—W—					
67⅛	47	Wabash Railroad	2	52½	51⅛	52½	+⅛
89⅛	83	Do pfd A 5	1	85	85	85	......
31⅛	24⅛	Waldorf System 1.50	6	28	27⅛	28	0
41⅛	26	Walworth Co 2	1	33½	33⅛	33⅛	−⅛
18⅛	4⅛	Ward Baking B	3	11	11	11	−⅛
80⅛	38⅛	Warner Bro Pictures 4	15	64⅛	63⅛	63⅛	−1⅛
27	16⅛	Warner-Quinlan Co 2	9	19⅛	18⅛	18⅛	−⅛
62	48⅛	Warren Brothers 3b	5	57	56½	57⅛	−⅛
45	23⅛	Warren Fdy & Pipe 2	6	43	41⅛	43	+⅛
29⅛	22½	Wesson Oil & Snow 2	......				......
59½	50⅛	Do pfd 4	1	57½	57½	57½	......
......	......	West Penn Electric	......				......
101	97⅛	Do 6% pfd 6	‡10	100	100	100	......
110⅛	105⅛	Do 7% pfd 7	‡10	109⅛	109⅛	109⅛	......
36	21⅛	Western Maryland	20	24⅛	22⅛	24⅛	+1⅛
38	21⅛	Do 2nd pfd	2	24⅛	24	24⅛	+1⅛
219⅛	168⅛	Western Union Tel 8	......	182⅛	182⅛	182⅛	......
52	40⅛	Westinghouse A Brke 2	......	43⅛	43⅛	43⅛	−⅛
201½	140	Westinghouse E & M 5	6	178⅛	176⅛	177⅛	−⅛
48⅛	29⅛	Weston Elec Instru 1	1	41⅛	40⅛	40⅛	−1⅛
19⅛	7⅛	White Sewing Mach	2	8⅛	7⅛	8⅛	+⅛
21	11⅛	Wilcox Oil & Gas	1	18	18	18	......
34⅛	27	Wilcox-Rich A 2.50	......	30	30	30	......
27⅛	19⅛	Wilcox-Rich B 2a	3	23⅛	23⅛	23⅛	0
11	6⅛	Willys-Overland 1.20a	1	7⅛	7⅛	7⅛	−⅛
7⅛	3	Wilson & Co	1	5⅛	5⅛	5⅛	......
15	7⅛	Do A	3	12	11	12	......
54⅛	42	Do pfd	2	51⅛	50⅛	51⅛	......
72⅛	58⅛	Woolw'th (FW) Co 2.40	3	63	62⅛	62⅛	−⅛
166⅛	67⅛	Worthington Pump	4	149⅛	144	148	+5
		—Y—Y—Y—					
34	12⅛	Yellow Tr & Coach	6	27½	27⅛	27⅛	−⅛
105	72	Do pfd	‡10	93	93	93	......
		—Z—Z—Z—					
18⅛	9⅛	Zenith Radio Corp 2	2	13⅛	13⅛	13⅛	−⅛

Total sales today 789,000 shares.

*Ex-dividend; †Ex-rights; (a) Plus extras; (b) Including extras; (c) Transactions in cash; (d) Partly stock; (f) [illegible] Quarterly payable in common stock; (g) Extra [illegible] stock; (h) Paid so far this year; (j) Payable in stock.

LIVESTOCK MARKETS

Pittsburgh.

Brinaman, Wood & Beck, livestock commission merchants, furnish the following quotations:

Cattle—Receipts light; market slow. Good to choice, $12.00@[illegible]; good, 1,300 to 1,500 pounds, [illegible]; medium, [illegible] [illegible]

Hogs—Receipts, 20 doubledeck loads; market [illegible] [illegible]

Sheep—Receipts, 3 doubledeck loads; market rules slow; [illegible] [illegible]

Calves—Receipts light; market higher on choice calves, steady on other grades. Veal calves, $11.00@11.50; heavy and thin calves, $8.00@9.00.

Chicago.

Hogs—Receipts, 18,000, including 4,000 direct; opened slow and about steady; later trade active and steady to strong; [illegible]

Cattle—Receipts, 1,500; calves, 1,000; slow; generally steady; [illegible]

Sheep—Receipts, 7,000; steady; [illegible]

East Buffalo.

Hogs—Receipts, 1,800 head; holdovers, 400 head; market fairly active to all interests; steady to 10c lower; mostly steady; [illegible]

Cattle—Receipts, 400 head; cows active, steady; cutter grades, $3.50@6.00; steers unsold.

Calves—Receipts, 500 head; vealers active, generally 50c higher; good to choice, $11.50@12.00; common and medium, $8.50@10.00.

Sheep—Receipts, 2,000 head; shorn lambs weak to largely 25c lower; [illegible] nothing done on Kentucky spring lambs.

Cincinnati.

Hogs—Receipts, 2,800 head; holdover, 240; generally steady; fairly active; top, $10.50; desirable 170 to 230 pounds, $10.40@10.50; [illegible]

Cattle—Receipts, 300 head. Calves—Receipts, 350 head. Early sales and indications around steady; [illegible]

Sheep—Receipts, 450 head; generally steady; [illegible]

INVESTMENT TRUSTS

	Bid.	Ask.
Alex Hamilton Inv A	[illegible]	[illegible]
Alliance Inv Corp	[illegible]	[illegible]
Am Bkn & Cred S pfd	[illegible]	[illegible]
Am & Cont Corp	[illegible]	[illegible]
Am London & Emp pfd	[illegible]	[illegible]
Atlantic & Pac Int Units	[illegible]	[illegible]
Bankers Nat Invest	[illegible]	[illegible]
Chain Store Invest new	[illegible]	[illegible]
Chartered Invest com	[illegible]	[illegible]
Corporate Trust Shares	[illegible]	[illegible]
Diversified Trustee Sh A	[illegible]	[illegible]
Equitable Fin Corp A	[illegible]	[illegible]
Fixed Trust Shares A	[illegible]	[illegible]
General Equity A	[illegible]	[illegible]
Investment Trust of N Y	[illegible]	[illegible]
Nation Wide Securities	[illegible]	[illegible]
Old Colony Invest Trust	[illegible]	[illegible]
Power & Light Sec Trust	[illegible]	[illegible]
Standard Oil Trust Shares	[illegible]	[illegible]
U S Elec L & P Shares A	[illegible]	[illegible]
United N Y Bk Trust Sh C	[illegible]	[illegible]
[illegible]	[illegible]	[illegible]

No Kaufmann Stock Sold at 12½ Friday

In the report of the New York Stock Exchange transactions yesterday, a sale of Kaufmann Department Stores, Inc., common stock was listed as having been made at 12½. This was an error. The transaction should have been reported as a sale of Rudolph Karstadt, Inc., stock at 12½. There were no transactions in Kaufmann's common stock yesterday. The last previous sale was $19 a share, in Thursday's market.

Stocks of Lead Decline in April

NEW YORK, May 17.—Stocks of American lead at end of April, totaled 42,015 tons against 42,469 tons on March 31, and 43,077 on February 28, according to American bureau of metal statistics.

Total production in April was 64,067 tons, against 65,152 tons in March, and 60,351 tons in February.

Shipments during April were 64,521 tons, against 65,760 in March and 65,030 tons in February.

Business Failures Total 517 in Week

NEW YORK, May 17.—Business failures for the week as reported to R. G. Dun & Co., totaled 517, compared with 525 for the previous week. The figures, however, show an increase of 42 over the 475 defaults a year ago. Defaults of firms with liabilities of more than $5,000 rose to 327, from 311 reported last week.

Liverpool Wheat Market.

LIVERPOOL, May 17.—Wheat was due ⅛ to ⅜ penny higher, opened ⅛ up and closed ⅛ to ⅝ up.

FINANCIAL NEWS AND VIEWS

CASE SPLIT-UP RUMORS

Talk of a split-up in Case is becoming more persistent. It is argued that the 10 for 1 plan, so often rumored around Wall street, could be carried out without difficulty, especially as the company's earnings would justify such a move and the new stock would still have attractive earning power. In the first quarter, the net was between $14 and $16 a share. Part of the recent buying has come from important interests that have been active in the stock on several occasions in the past, and which are confident that the issue will advance considerably further before action on the split-up is taken.

UTILITY ISSUES FAVORED

A large number of market students hold the view that the public utility group still offers the greatest opportunities. Accumulation has been in progress in several of those shares, particularly on a scale when moderate reactions have occurred. This buying has been credited to important interests. Part of the demand at least is due to the prediction that there will be important developments in the industry in connection with mergers. This is true especially of some of the Eastern companies.

CREDIT CONDITIONS

Ease in credit always has been a beneficial factor for the stock market as well as for business. Of course, it must be admitted that the more plentiful supply of funds at low rates at first reflects the lessened demand for commercial as well as market purposes. However, in the long run, the availability of credit always has influenced industry toward developments which have finally been reflected marketwise. This is what many look for now.

IRVING AIR CHUTE

The Irving Air Chute Company, Inc., reports unfilled orders on March 1 more than enough to absorb the entire production at its plant for the balance of 1930. The new plant at Los Angeles is practically completed and work is progressing on a new Canadian plant. The company has received the second largest government contract ever placed totaling 1,700 chutes. The largest contract, 2,261 chutes from the British air ministry, was also received by the Irving Company.

TEXAS GAS PIPE LINE

The first mile of the new 110¾-inch high pressure pipe line of the Texas Gas Utilities Company, subsidiary of the Appalachian Gas Corporation, has been completed. The line will connect the natural gas wells in the Chittim fields of Maverick County, Texas, with the new electric generating plant of the Central Power and Light Company on Devil's River. Present schedules call for completion of the line by July 1.

MARKET OPINIONS CONFLICT

All indications are that there is a conflict of opinions among professional operators. One group is inclined to look for further pressure against certain of the pivotal stocks, while another is confident that any heavy selling will encounter better support than in some time. Under those conditions it is probable that the market will be irregular at times.

FAIRCHILD PROFITS

Fairchild Aviation Company reports for the year ended December 31, net profit of $119,963, equal to 20 cents per share on 559,765 capital shares, against net loss of $95,318 in the 1928 year. After writing off all intangibles from the books and showing only actual underlying assets, the company showed a net loss of $2,112,557, including minority interests for the year 1929.

FRENCH STEEL OUTPUT

As a result of the war, France is becoming a country of importance in steel and iron manufacture. Steel production in March was 849,000 tons or at the rate of 10,188,000 tons annually; and pig iron production, 899,000 tons, an annual rate of 10,788,000. Production is equal to about 25 per cent of United States production.

OHIO SOUTHERN GAS

The Ohio Southern Gas Company, which controls approximately 61,636 acres of gas producing lands in West Virginia, Ohio and Kentucky, has begun drilling operations in new territory of the Big Sandy River, near Webb, Wayne County, West Virginia. The company is a subsidiary of the Appalachian Gas Corporation.

COPPERWELD STEEL

Copperweld Steel Company has adopted electric furnace steel as standard for the manufacture of all copperweld wire, strand and ground rods. At the same time new strengths for all of the company's products were announced. The company is the first to adopt electric furnace steel.

FAIRCHILD GETS ORDER

Fairchild Aviation Corporation, manufacturing subsidiary of Aviation Corporation, has signed a contract for immediate production of eight Fairchild "71" monoplanes for the United States Army Air Corps material division. The planes will be used in Army aerial photography work.

BROOKLYN-MANHATTAN TRANSIT

On every recession recently there has been rather good buying in Brooklyn-Manhattan Transit so that the stock has been showing resistance when profit-taking has developed. The company's earnings have been highly satisfactory and are not likely to be affected by any business recession.

FORMATION OF BANK GROUP PLANNED

Institutions to Get Offer Of Stock in Holding Company Proposed Here

Attempts are being made to organize from 60 to 70 banks in Western Pennsylvania into a group to be known as the Western Pennsylvania Bancorporation which will hold a controlling interest in each of the underlying institutions.

The group will have deposits of over $300,000,000 and total resources of over $400,000,000. At least one Pittsburgh bank will be included in the group.

Pomeroy and Salmon, of New York City, have been approaching the banks on the plan. It is understood that August Belmont & Company, of New York, will cooperate on the underwriting of securities.

NO STAFF CHANGES

The identity, personnel and management of each of the banks is to remain unchanged.

The controlling interests will be secured by exchanges of stock of the holding company for that of the individual banks. No par Class A convertible non-voting preferred stock is to be exchanged in proportion to the book value of the banks. Class B voting stock will be exchanged for the good will, based on average earnings of the past four years. It is planned to secure a revolving fund of $15,000,000 for the use of the member banks by the sale of additional Class A stock.

TO SELL SECURITIES

The Western Pennsylvania Bancorporation will form the Western Pennsylvania Securities Corporation with a capital of $5,000,000 to engage in underwriting and to build up security departments in the banks.

The stock of the Bancorporation will be listed on the New York Curb Exchange under present plans.

SPROUL ASKS NEW TRIAL

The Rev. John W. Sproul, 6938 Thomas boulevard, Glory Barn evangelist, is today asking the Criminal Court judges to grant him a new trial following his being found guilty last Wednesday on three misdemeanor indictments in which he was charged with giving three bad checks for $1,000 each, making him liable to a maximum sentence to make restitution for the $3,000, pay a fine of $300 and undergo six years imprisonment.

The motion for the new trial was filed before Visiting Judge William T. Darr, of Jefferson county, who will sit again in this county the week of May 26. It is likely the motion will be argued then before Judge Darr and two local judges.

Sproul put in no defense to the charges, resting his case upon an argument by his attorney C. F. Burkardt that the checks, given to J. M. Vogel, of Millvale, had been post dated, and therefore did not come under the meaning of the bad check law, which says it is a crime to give a check without having money in the bank to meet it.

Guests in Car Hurt, Sue for $25,000

C. H. Frush and his wife, Edna Frush, have brought suit against C. W. Frush, Potomac avenue, Dormont, for $25,000 damages for injuries received when the defendants car upset, while attempting to pass another car, despite the warnings of the plaintiffs. The accident occurred May 18 last, while the plaintiffs and defendant were on their way from Pittsburgh to Ohio. Frush lost part of the small finger of his right hand, which hand was crippled. Mrs. Frush was hurt about the body.

GIRL UNAFRAID

By GLADYS JOHNSON

(Continued from Yesterday)

Her Love for Ken Causes Ardeth Much Grief

CHAPTER XXXIV.

Those bitter moments when she crouched in the church and saw Ken married to Cecile were a turning point in Ardeth's life. Not even Ken ever knew of the hours which followed. Perhaps they were vague to Ardeth herself. She was living so intently in the mental that the physical had almost ceased to exist.

Years of misery passed in that single night. And from then on she was changed in some subtle way from the dreamy shy girl she had been. She looked at life with eyes stripped of illusion. But eyes which were unafraid. The gnawing fear which had lurked behind all thoughts of Ken—that vague fear of the future was gone forever. One does not fear when one does not hope.

Something of vividness gone from her beauty. A dimming of the golden radiance of youth. New depths to the hazel eyes. A strange stillness in her gaze, so that one had the impression of gazing into still and very deep water.

Mary Eastwood felt this the next day when she came into the Caprice and walked directly over to Ardeth, who was checking stock in the back of the store.

Mary's dark eyes were soft with sympathy. She put her arms about Ardeth and kissed her.

"Poor child . . . poor child . . ."

Ardeth gently drew out of her embrace and turned back to her penciled list.

"These things just got in. Aren't they lovely?" She nodded to the barbaric slave bracelet of silver and matrix which lay on the table before her. At the handbag of oriental silk with an intricate ivory clasp, at the shell-back hand mirror.

Cecile Wanted Him

Mary's capable white hands took the girl's face between them and turned it up to her own.

"Ardeth—you know?"

The lovely face worked for a moment.

"Of course," she replied huskily.

Mary's hands dropped and clenched. "Oh, damn!" she got out between her teeth. "Life's so beastly unfair."

The girl drew a long breath. Returned to her checking.

Neither spoke for a moment, then, without looking up, Ardeth said, "This was what you meant . . . about comforting me?"

"Yes," said Mary.

The girl went on, a rush in her words like the echo of a lonely little wind. "I was afraid of it. Always afraid of something. I think I knew that it could never come true. From the very first it didn't seem—real."

Mary spoke bitterly. "Cecile had made up her mind to get him. But it took fate to play into her hands.

Ardeth gulped. "Does she—does she really love him?"

Mary's voice was dry. "She wants him. That's reason enough for Cecile."

Ardeth turned around. Leaned on the table, turning her piteous gaze on Mary.

"But why . . . why . . . without love . . ."

Dines With Tom

"She wasn't blind for all she pretended not to see or care how much he was with you. Don't you see, it was an affront to her. She's vain as the devil. Ken has been publicly labeled hers. That thing in The Spy needled her. She wasn't going to have another girl show her up. And there was something else, too. The Parkers are new-rich, as such things go. That worried Cecile. Ken's family belonged to the old aristocracy. Such things count with Cecile."

There was bitter emphasis to Mary's voice. Cecile's shallowness and affectations had always grated on her. Added to that, she was honestly fond of Ardeth.

Tom came in later in the day, his broad face very sober, his brown gaze turned anxiously on the girl.

"I've come to take you to dinner, Ardeth."

She tried to smile and the gallant effort twisted Tom's heartstrings. "Not tonight, old dear—"

"Yes, tonight," he returned stubbornly. "I dare you to look me in the eye and say you have a date."

The thick lashes swept down. "I'm not good company—"

"Good enough for me!" Tom's voice was gruff. "You don't have to talk if you don't want to. You—shouldn't be alone, Ardeth."

"Alone?" she echoed. Then, sharply, "Alone!"

Tom took her to a small restaurant where they would not run into acquaintances. As they faced each other across the table Tom felt his heart sink. He found himself thinking of a bird with its wings clipped.

He reached over to cover her hand with his own warm one.

"Ah, little kid, don't let it crush you. I knew. I was afraid . . ."

Ken's Mother Dead

The golden eyes swept up to meet his kind gaze and at the suffering he saw there, Tom blinked.

"I was afraid, too" she said steadily. "But I'll never be afraid again. There's nothing in life which can make me afraid now."

Later, Tom was to recall these words and was to learn how true they were.

He found himself speaking vigorously, as though he argued.

"This will pass, dear. Oh, I know that you don't feel now as though it will, but believe me, it will pass. There is much happiness in store for you. Happiness you can't imagine now. I know what I'm talking about, Ardeth, really I do—"

His voice trailed weakly away; she was so still.

He spoke again, scarcely knowing why the words came. "Ken's mother died this morning."

A bitter shiver went through her heart. Her lips moved stiffly. Courteously, "I'm sorry."

But she was not. Tom's words were without meaning. She could not be sorry now. Not even for herself. She was benumbed. All of life had become meaningless and she struggled to keep it so. One should live on the surface of things.

Something she had read long ago came to her mind. "Dig deep in the earth and you come to water. Dig deep into life and you come to tears."

Mad With Sorrow

It was easy enough in the daytime to keep up the pretense to herself. She filled every hour with work. She courted responsibility. Going down to the import houses in search of curios. Interviewing drummers. Trimming window-cases, checking cash. Going to the library for books which would give her the history of these lovely exotic things which found their way to Jeanette's store. She was the first down in the morning, the last to leave at night. The store became her world.

But at night—when she had locked the front door and started her lonely way home—then the mood had its way with her. Little things tortured her, keeping the wound always open—the sight of the flower stand at the corner where Ken had always waited for her. The sound of an auto horn, like the one on Ken's car. The glint of a man's hair in the winter sunshine or the sound of a voice—these could make her heart leap painfully.

All in a moment she would be torn by the hot fingers of jealousy so that she ran up the steep hills in the dark in a mad and childish attempt to out fly her grief.

Nights when she walked aimlessly into the early hours, holding her wet face up to the sky, mad with sorrow. Crucified by her love.

(Copyright, 1930, King Features Syn., Inc.)

(Continued Monday.)

SIX ARRESTED IN DRY RAIDS

Six men were arrested by prohibition agents in as many raids yesterday.

The largest seizure was made, agents said, in a raid on a building in South Third street, where 2,100 pints of home brew were found. John Murphy, alias Jack Meyers, 52, found asleep in the place, was arrested, it was reported.

A 100-gallon still was confiscated in a dwelling in the rear of 219 Fifth avenue, Rankin. The owner is being sought.

Other raids and arrests reported were a confectionery at 224 Eighth street, Braddock, Edward Jones and William McHenry; club at 711 Wood way, Braddock, E. Muir; club at 802 North Homewood avenue, Samuel Salpetro and saloon at 311 Eighth avenue, Homestead, Joe Walton.

PINCHOT HERE, CONFIDENT OF VICTORY

Former Governor to Close Campaign With Theater Rally and Radio Address

Former Gov. Pinchot arrived here today and inferentially predicted he would win the Republican nomination for another term. He said:

"The primary campaign is practically over. I have visited nearly every county in the state and I can say not only accurately but conservatively, that I have never seen in many years of campaigning in every county in Pennsylvania, anything approaching popular interest in an election except when Theodore Roosevelt himself was a candidate.

"I have hardly been in a single town where the meetings were not from two to ten times bigger than the Brown meetings in the same town if he happened to have been there and almost without exception the biggest meeting I have ever seen there.

"If public sentiment means anything there is no question as to what the people of Pennsylvania are going to do next Tuesday."

RALLY IN THEATER

Pinchot will end his campaign here with a radio speech at 7:45 tonight over WJAS and an address at a mass meeting in the Davis Theater, Smithfield street and Oliver avenue.

The doors of the theater will be opened at 7:30 p. m. as there will be no reserved seats, and the meeting will begin at 8. The addresses will be broadcast between 8:35 and 10 p. m. over KQV.

Speakers will include former President of Council James F Malone and Attorney Ralph H Smith, chairman of the local Pinchot committee on meetings and speakers, who will preside.

There will be delegations from many adjacent communities coming in automobile caravans with the Davis Theater as their objective. The speaking will be preceded by a band concert.

M'KEESPORT SPEECH

Pinchot will end his activities in this sector with an address at 10:30 p. m. to the League of Women Voters in the Penn-McKee Hotel, McKeesport.

Malone spoke last night over WJAS, advising that Pinchot will be elected if his supporters go to the polls next Tuesday regardless of weather and vote. He said:

"The organization is up to its old tricks. In the last few days of the campaign they will make every effort to convince not only the members of the organization, but the people generally, of the futility of further opposition. They will broadcast an assumed victory that they have not won nor cannot win."

PORTER BACKS DAVIS, BROWN

WASHINGTON, May 17. — (AP.)—From his bed in the Naval Hospital where he has been confined for three weeks, Representative Stephen G. Porter, chairman of the Pennsylvania congressional delegation, urged the nomination of Secretary of Labor James J. Davis for senator and Francis Shunk Brown for governor.

Porter's indorsement was embodied in a telegram sent Dr. F. H. Frederick, chairman of the North Side (Pittsburgh) Republican Committee.

Both Davis and Brown, Porter said, are men of exceptional ability. Their nomination "mean the dawn of a new era in government in our beloved state," he added.

Porter's recommendation was hailed with unfeigned pleasure by Davis' friends in Washington.

Levake Supported For Ward Leader

City and county administration leaders are supporting George E. Levake, former alderman of the Sixteenth Ward, according to his friends, in his campaign for Republican leader of the ward.

Their claim is said to be based on the recognition Levake received from the leaders at a recent meeting in the Sixteenth Ward when Levake declared the Davis-Brown slate would carry the ward by a large majority.

TEN BEST BETS

6:30—WJAS—Kentucky Derby.
7:30—KDKA—Fuller Man.
8:00—KDKA—Dixie Circus.
8:30—WCAE—Del Monte; John Boles.
9:00—KDKA—Spelling Bee. WCAE—General Electric.
9:30—KDKA—Dutch Minstrels.
10:00—WJAS—Paramount Hour.
10:30—KDKA—Miniature Theater.
11:20—KDKA—Minstrel Show.

VOTING VICTORS IN DOUBT

(Continued from Page One.)

governorship contest unless, as they naively put it, he is "counted out."

Concerning the senatorial fight between James J. Davis and Joseph R. Grundy, they think it is a horse race and an even-money bet.

The big question mark appears to be how deeply the anti-dry ticket of Thomas W. Phillips, for governor, and Francis H. Bohlen, for senator, is going to cut into the other two tickets. No one gives them much of a chance for victory, but there is general agreement that the fate of Davis and Francis Shunk Brown and of Pinchot and Grundy depends upon how many votes the anti-dry ticket polls next Tuesday.

The political rail birds of the state capital believe that if the Philadelphia-Bohlen combination cuts deeply it will be fatal to Davis—and Brown, for the liberal votes will come from them rather than from the Grundy and Pinchot candidacies. Both Grundy and Pinchot have declared themselves dry, so the anti-dry votes that go to Phillips and Bohlen won't come from them.

DAVIS MUM ON RUM

Brown has declared for a statewide referendum on the prohibition question, which both modificationists and the drys have denounced as a straddle.

Davis has said nothing on the issue except to a heckler in one of his audiences who was bold enough to ask him straight out what his position was on prohibition. Davis replied:

"I'll bet 10 cents that Joe Grundy paid you to ask me that question."

That was all Davis would say to his questioner.

Thus Pennsylvania, with its nearly 11,000,000 people and its far-flung business activities, has a choice next week between an anti-dry ticket, represented by Phillips and Bohlen; a dry slate, represented by Grundy and Pinchot, and the slate of Davis and Brown, which has taken no positive stand on the question one way or another.

DAVIS HOLDS STRENGTH

There is no formal alliance between Grundy and Pinchot, as is the case with the other candidates. Nevertheless, their respective supporters have found a common enemy in the powerful machines in Philadelphia and Pittsburgh, both of which are supporting the Davis-Brown combination.

Until a few weeks ago, Davis and Brown were considered to be easy winners. But that there has been a turn is apparent on all sides, although Davis has suffered less than Brown.

"Uncle Joe" is a redoubtable antagonist, and he knows his Pennsylvania. He has not been providing the financial sinews in Keystone politics all these years for nothing.

And Gifford Pinchot has been campaigning this state brilliantly and effectively. He won one governorship eight years ago, and it would not be surprising if he wins another Tuesday.

A good deal admittedly hinges upon whether William S. Vare can deliver the vote of Philadelphia County with his old-time efficiency. Four years ago Vare won only two counties, his own, Philadelphia, and Dauphin, but he was nominated by 80,000.

From one end of the state to the other, the air is filled with rumors of "trades" and "deals." One can hear that Davis will be traded off for votes for Brown, the governorship being considered more important to the organization leaders than the senatorship.

This is denied by the Philadelphia organization.

The counties of Philadelphia and Allegheny, containing Philadelphia city and Pittsburgh, account roughly for nearly one-half the total vote of the state. The city organizations, the Vare machine in Philadelphia and the Armstrong-Kline machine in Pittsburgh, are lined up for the Davis-Brown slate.

Future Bright for Art Here, Says Critic

Museums are the sacred sepulchres of art, according to Dr. Christian Brinton, at a conference in Kaufmann's yesterday on the relation of the Boardman Robinson mural paintings to contemporary art.

Penelope Redd

Dr. Brinton, who is an internationally famous critic responsible for the introduction of many foreign painters to the United States, was hopeful for the future of American art. He said:

"We are witnessing the beginning of a national style in painting such as the world has not seen before.

"Boardman Robinson's art is of today. It is cast in the mode of our new, austere, and anti-sentimental view of art; yet it allies itself both with the old and modern through Robinson's highly developed plastic sense.

"I think it is a rather sad commentary on the Carnegie Institute that the officials should have asked Alexander to epitomize Pittsburgh. What they needed was a Robinson.

Pittsburgh always inspires me. The city itself is the raw material for art. Its magnificence, somberness, and virility, creates the sense of reality essential to great art."

In refutation of Edgar Kaufmann's friendly accusation that Dr. Brinton had been more concerned with the encouragement of European than American art, the critic replied:

"When I returned to the United States at the conclusion of my European studies, about 1893, there was nothing in painting or any other of the arts that was convincingly native. In life and in literature, we were Americans; but in the other arts what was not Beaux Arts was bizarre.

"Since 1925, a change has come about. Modern science and modern industry have brought back the idea that a functional quality is requisite to any art expression. The Boardman Robinson mural paintings perfectly fulfill this purpose."

MINSTRELS FOR BYRD, ON AIR

PITTSBURGH STATIONS

Kilocycles		Meters
980	KDKA	305.9
1220	WCAE	245.8
1290	WJAS	232.4
1380	KQV	217.3

Saturday, May 17.

4:25 P. M.
KDKA—Baseball scores.
5:00 P. M.
KDKA—Baseball scores.
WCAE—Stock quotations.
KQV—Baseball scores.
5:05 P. M.
KDKA—Your English.
5:10 P. M.
KDKA—Music.
5:15 P. M.
KDKA—Women's International League for Peace and Freedom.
WCAE—Electrola Concert.
5:25 P. M.
KDKA—Baseball scores.
5:30 P. M.
KDKA—Stocks.
WJAS—Manhattan Towers Orchestra.
5:45 P. M.
WCAE—Organ Concert.
WJAS—French Lesson.
5:55 P. M.
KDKA—Sport Review.
WJAS—Baseball scores.
6:00 P. M.
KDKA—University of Pittsburgh address, Dr. Walter Foster Donaldson.
WCAE—Baseball scores; Black-Gold Orchestra.
WJAS—Baseball scores; Fairfax Dinner Concert.
KQV—Twilight Melodies.
6:15 P. M.
KDKA—Dr. Dick S. Ashcom, of Allegheny Chapter—"Isaac Walton League."
KQV—Hollywood Orchestra.
6:25 P. M.
WCAE—Baseball scores.
6:30 P. M.
KDKA—Col. Samuel Harden Church, political talk.
WJAS—Kentucky Derby.
6:45 P. M.
KDKA—Literary Digest Prohibition Poll.
KQV—Weather; Chamber Music.
6:55 P. M.
WJAS—Baseball scores.
7:00 P. M.
KDKA—Amos 'n' Andy.
WCAE—Jan Garbert's Orchestra.
7:15 P. M.
KDKA—RVB Orchestra.
WJAS—Kentucky Derby (cont'd).
KQV—"Chickie" Moss," blues singer; Paul Fleeger, accompanist.
7:25 P. M.
WCAE—Weather; baseball scores.
7:30 P. M.
KDKA—Fuller Man.
"Calm as the Night."
WCAE—Weather; Program.
WJAS—Blackstone and Dorsch.
KQV—David Franklyn, baritone; Lillian Zeigler, accompanist.
7:45 P. M.
WCAE—Political Program.
WJAS—Political Talk.
8:00 P. M.
KDKA—Dixie Circus.
Orphan Boy Hero.

Dacey, the orphan boy who has joined the Dixie Circus, turns out to be a hero when he brings the elephants to the aid of the local fire department.

WCAE—New Business World.
WJAS—"Secretary of Labor James J. Davis," by Jack Forrest, of Moose Temple.
KQV—Arkansas Travelers.
8:15 P. M.
KDKA—The Wonder Dog.
WJAS—Romance of American Beauty.
8:30 P. M.
KDKA—Harmonizers.
Ed. Sprague, Soloist.
WCAE—Del Monte Program.
"Captain of the Guard."
John Boles, baritone, and orchestra
WJAS—Political Talks.
KQV—Health Talk.
8:45 P. M.
WJAS—Dixie Echoes.
KQV—Cecil and Sally.
8:55 P. M.
KQV—News Flashes.
9:00 P. M.
KDKA—Spelling Bee — Woman's National Press Club vs. National Press Club.
WCAE—General Electric Hour.
"Enigma Variations."

Preludium ..... Jarnefelt
Enigma Variations ..... Elgar
Funeral March of a Marionette ..... Gounod
Last Slumber of the Virgin ..... Maszenet
Ballet Music, from "Faust" ..... Bizet

WJAS—Hank Simmons' Show Boat.
"The Danites."
KQV—Pinchot for Governor Mass Meeting.
Talks at Davis.
Gifford Pinchot's last public appearance in Pittsburgh prior to election will be made this evening at the Davis.
9:30 P. M.
KDKA—Dutch Minstrels.
"Pick Me Up."

When I Dream of Old Erin. Orchestra.
The Railroad Boomer. Vocal Solo, Carson Robison.
Pick Me Up. Quartet.
I'll Lend You Anything I Got. End Song. Al Bernard.
I'll Make Dat Black Gal Mine. End Song. Paul Dumont.
Good Night, Beloved, Good Night. Quartet.
You're My Gal. Vocal Duet, Al Bernard and Paul Dumont.

WCAE—General Electric (cont'd.)
WJAS—Show Boat (cont'd.)
10:00 P. M.
KDKA—Strings and Bows.
"The Lark."

Irish Silhouette, from "Silhouettes" ..... Hadley
Serenade, from Suite "Fleeting Fancies" ..... Lehr
Orchestra.
Pale Moon ..... Logan-Kreisler
Violin Solo, Godfrey Ludlow.
Scarf Dance ..... Chaminade
Nocheita (Twilight) ..... Albeniz
Orchestra.
The Lark ..... Tschaikowsky
Violin Solo, Godfrey Ludlow.
Do You Know My Garden ..... Hayde-Wood
When Sylvia Dances, from "Sylvan Dances" ..... Fletcher
Orchestra.

WCAE—Lucky Strike Orchestra.
WJAS—Paramount Publix Hour.
"A New Kind of Love."

Overture — "Hungaria." Paramount Orchestra, David Mendoza conducting. Organ Solo. Jesse Crawford.
Paris. Marcia Freer.
Stage Show, under direction of Paul Ash. The Stampede. Orchestra, Foursome Quartet and Paul Small.
Tango Dream. Orchestra.
Reminiscing. Orchestra and Paul Small.
Telling It to the Daisies. Orchestra and Foursome Quartet.
Sharing. Orchestra.
A New Kind of Love. Foursome Quartet.
I Owe You. Orchestra.
Sweeping the Clouds Away. Moonlight Reminds Me of You. Orchestra.

KQV—The Vagabonds, Jack and Tony.
10:30 P. M.
KDKA—Miniature Theater.
"Two Crooks and a Lady."
WCAE—Lucky (cont'd.)
WJAS—Paramount (cont'd.)
KQV—Club Plantation.
11:00 P. M.
KDKA—Sport Review; Weather.
WCAE—Nixon Orchestra.
WJAS—Baseball Scores.
KQV—Baseball Scores.
11:20 P. M.
KDKA—Minstrel Show by the Braddock Male Chorus.
11:30 P. M.
WCAE—Weather; baseball scores.
12:10 A. M.
KDKA—Messages to members of the Byrd Expedition.
12:20 A. M.
KDKA—Messages to Dr. Herbert Spencer Dickey.
12:25 P. M.
KDKA—Messages to the Far North.

We Now Present

By DARRELL V. MARTIN, Radio Editor.

PITTSBURGH'S ONLY description of the Kentucky Derby will be broadcast at 6:30 o'clock tonight by WJAS. Ted Husing will be at the microphone.

Several other unusual features will be offered. Topping the list is a minstrel show for Admiral Richard Byrd and his crew to be given at 11:20 o'clock by the Braddock Male Chorus of 60 voices.

John Boles in "Captain of the Guard," WCAE at 8:30, will be good entertainment. Likewise the spelling bee between women of the press and gentlemen of the press at Washington, a KDKA broadcast at 9 a. m.

The Miniature Theater on KDKA at 10:30 has created a considerable audience. Tonight's production will be "Two Crooks and a Lady."

Dick Ashcom

Dr. Dick S. Asheom, a director of the Allegheny Chapter, Isaak Walton League of America, will talk from KDKA at 6:15.

* * *

"SPEED MANOR" is the name given the Wanamaker residence in Atlantic City which will be the headquarters of Cable Radio Corporation representatives during the RMA Show. Lawrence C. Levoie, Pittsburgh representative for "Speed" tubes, invites local dealers and jobbers to visit the palatial residence while there.

* * *

MILTON TULLY, handsome tenor at KDKA, is to have a prominent role in "Sweethearts" at the Nixon next week.

* * *

McNAMEE'S description of the Kentucky Derby is a WTAM feature tonight.

* * *

TEMPERAMENTS

ALMA KITCHELL of NGC has a passion for earrings, but she has another hobby which is unique. This is trying to discover the different types of instinct developed by various singers. Strangely enough, most of her friends are contraltos. She insists that contraltos are more friendly and easy-going, and less prone to temperamental outbursts.

* * *

DR. RALPH E. MYERS, formerly of Westinghouse and a former professor of electrochemical engineering at Pennsylvania State College, has been placed in charge of a $500,000 research laboratory for the National Union Radio Corporation.

* * *

T. T. W.—Don Bestor may return for a fall engagement at the William Penn. He will not be here this summer.

* * *

A SPECIAL arrangement of Mrs. Jesse Crawford's latest composition, "The Moonlight Reminds Me of You," is on the Paramount Hour tonight.

* * *

EDWIN WHITNEY, Pittsburgher at NBC, recently played seven different character roles in one evening. Best known as Cap'n Norton on "Harbor Lights," the talented actor went in for other roles including three on the Real Folks' program—Judge Whipple, Bill Perkins and Prince the dog.

* * *

TODAY'S TID BIT:

Because the residents of Grosse Pointe, Mich., a township on the outskirts of Detroit, are wealthy and live in constant fear of their children being kidnaped, they have asked the Federal Radio Commission for permission to install a private police radio system. A 50-watt station and 19 automobiles radio-equipped are proposed.

DANCE MUSIC TONIGHT

5:30—WJAS—Manhattan.
6:05—WJAS—Fairfax.
6:15—KQV—Hollywood.
7:00—WCAE—Jan Garber's.
7:15—KDKA—RVB Group.
7:30—KDKA—Fuller Man.
8:30—KDKA—Harmonizers.
10:00—WCAE—Lucky Strike. WJAS—Paramount.
10:30—KQV—Plantation.
11:00—WCAE—Nixon.

GRUNDY LEADER RAKES BOSSES

Nicholas A. Phelan, a former battalion chief in the fire bureau and member of Fire Fighters' Local Union No. 1, who is supporting Senator Joseph R. Grundy, has announced that he issued a call to all labor union men to protest against coercion of public employes in the interest of candidates for office.

He issued the following statement yesterday from Grundy headquarters in the Pittsburgher Hotel:

"After Mayor Kline and Commissioner Armstrong on May 5, at the Watt Street School, threatened the city and county employes with loss of their jobs if they failed to support the Davis-Brown ticket, I wired President Green, of the American Federation of Labor, suggesting that he assign a representative to make an investigation."

After an exchange of communications, Phelan said, President Green suggested to him that as a member of the fire fighters' union, he have the local union adopt a resolution of protest and present it to the central body for adoption. Phelan declared:

"To my mind the surest and swiftest way to show your disapproval of these two czars and put a stop to it for all time is to defeat the ticket Armstrong and Kline espouse."

Former Gov. John K. Tener yesterday raised questions regarding inuendoes contained in James J. Davis' speech in Pottstown Thursday night. Tener gave out the following statement at Grundy campaign headquarters:

"Mr. Davis in his defensive speech said, as he is quoted in the newspapers, 'I never made money by laying off men, 50 or more at a time, to keep down the expense of the company. I have been working all my life for the people.'

"So far as I know Davis never risked any money of his own in employing people usefully."

Telephone Company Extends Its Cables

William Bradford, division manager of the Bell Telephone Company, has announced that construction is now under way on approximately 3,500 feet of aerial telephone cable in several recently opened streets in the area served by the Lehigh central office. The work is costing more than $3,000 and will be completed by September. Construction will begin soon on additions to the existing aerial cable network in other sections served by the same office.

OFFICIALS TALK FOR DAVIS

Attorney Hermann F. Ruoff will broadcast over WJAS at 8:30 p. m. today a speech in behalf of candidates on the Davis-Brown ticket.

City and county officials will address a meeting tonight of the Fourteenth Ward Republican organization in the headquarters of Max J. Spann, candidate for the Legislature, at 5808 Forbes street.

Scheduled speakers are Mayor Kline, County Commissioner Armstrong, Councilmen Herron and Alderdice, City Treasurer Schooley, Congressman Harry Estep, County Controller Woodside, Spann and Attorneys Jacob Shulgold and Benjamin Lencher.

Davis and Brown supporters filled St. John's Lyceum, formerly South Side Turner Hall, to the doors last night and radio amplifiers carried the speakers' messages to throngs on the sidewalks.

Edward Townsend, chairman of the Twentieth Ward, presided at a Davis-Brown meeting last night in St. James' Hall, West End.

T. F. Robertson, acting president of the Pennsylvania Federation of Labor, said he was there to answer a statement by Mr. Fox, of the Brotherhood of Locomotive Engineers, that no reputable labor leader was against Gifford Pinchot. He said:

"I don't know what his international president will say about that statement, because 23 of the railroad unions have indorsed Davis and Brown; the Pennsylvania Federation of Labor has indorsed Davis and Brown, and practically every legitimate union in this state has indorsed Davis and Brown."

Controller Woodside broadcast last night over station WJAS a speech in support of the Davis-Brown slate.

ANTI-DRY PLEA BY CHURCH

Col. Samuel Harden Church, president of Carnegie Institute, will broadcast at 6:30 today over KDKA a speech in support of Thomas W. Phillips, Francis H. Bohlen and Charles Dorrance, running on an anti-dry ticket for governor, United States senator and lieutenant governor, respectively.

Col. Church is a member of the Allegheny County campaign committee for the Phillips-Bohlen-Dorrance ticket.

William Frew, county chairman of the anti-dry candidates, explained yesterday that the committee is making every effort to prevent frauds at the primary on Tuesday.

CURIOUS CREATURES

TREACHEROUS BEAUTY.

THE ANEMONE. CHRYSANTHEMUM OF THE SEA

A LOW FORM OF ANIMAL LIFE INHABITING THE OCEAN FLOOR—THEIR BEAUTIFUL TENTACLES, WITH COLORS RIVALING THOSE OF THE RAINBOW, RESEMBLE THE PETALS OF A CHRYSANTHEMUM —CRABS, SMALL FISH, CLAMS ETC COMING WITHIN REACH OF THESE TENTACLES, ARE QUICKLY ENFOLDED, STUNG, AND THEIR LIVES SUCKED AWAY.

MONDAY—The Speed of an Aeroplane

Sponsored by PENNZOIL

"The Best Motor Oil in the World"

SMALL FIELD TO START IN KENTUCKY DERBY

SUN-TELEGRAPH SPORTS

BEST IN PITTSBURGH — SATURDAY, MAY 17, 1930 — THIRTEEN

BUCS MEET REDS TODAY

SPORT COMMENT
by JAMES J. LONG

Another Derby Day.
Chance to Tie Marks.
Latest Batting Puzzle.
Gap Between Leagues.
Glenna Collett Fails.
Walker Cup Triumph.

HIGHLIGHTS IN HISTORY OF CLASSIC

WHETHER EARL SANDE makes good the popular dope and guides Gallant Fox to victory, or that favorite horse suffers the fate of many another first-choice of the past and goes down to defeat, the fifty-sixth running of the Kentucky derby at Churchill Downs this afternoon is certain to add another colorful chapter to the history of America's outstanding turf classic. It is a history that is featured by numerous interesting highlights as you glance back over its long stretch.

Earl Sande.

The derby, run first in 1875, was originally over a distance of a mile and a half. This continued until 1895, inclusive. Since 1896 the route has been a mile and a quarter. The first winner was Aristides. When the distance was reduced in 1896, the initial race was won by Ben Brush, ridden by the famous Negro jockey, Willie Simms, in a great finish with Ben Eder. Ben Brush was the sire of Broomstick. The latter's son, Meridian, won the derby in 1911, and his grandson, Whiskery, was the winner in 1927. The fastest time ever made in the event was 2:02 2-5, set by Old Rosebud in 1914.

ONLY ONCE has the derby been won by a filly. That was in 1915, when victory went to H. P. Whitney's Regret. The only horse ever to win both the Preakness and derby, the second part of which contract Gallant Fox undertakes today, was Sir Barton in 1915. He also won the Belmont takes as a third achievement. The only jockey ever to ride three derby winners was Isaac Murphy, the Negro star of the old days. Murphy rode Buchanan in 1884, Riley in 1890 and Kingman in 1891.

Only Murphy and Winkfield, the latter riding His Eminence in 1901 and Alan-a-Dale in 1902 ever piloted winners in two successive years. Sande rode Zev in 1923 and Flying Ebony in 1925 and can equal Murphy's record of three victories by finishing first this afternoon. Other jockeys to bring home two winners were Johnny Loftus, on George Smith in 1916 and Sir Barton in 1919; Albert Johnson, on Morvich in 1922 and Bubbling Over in 1926, and Pony McAtee, on Whiskery in 1927 and Clyde Van Dusen last year.

NO OWNER HAS ever won the big number three times, and only E. R. Bradley with Behave Yourself and Bubbling Over, and H. P. Whitney with Regret and Whiskery, have won it twice. It costs fully $1,000 to send a horse to the post—$25 entrance fee, $500 starting fee, with transportation, jockey fees and other expenses making up the balance.

E. R. Bradley.

To the entrance and starting fees the Jockey Club adds $20,000, so that the value of the stake today will be around $55,000. The richest derby was won by Mrs. John D. Hertz's Reigh Count in 1928, paying $55,375.

***THE LONGEST-PRICED** derby winner was Donerail in 1913. He paid $184.90 for a $2 pari-mutuel ticket, or 91 to 1. His share of the stakes that year was only $5,475. In 1903, Stonestreet paid 60 to 1. The only imported horse ever to win the race was Omar Khayyam in 1917. The late John E. Madden led the winning breeders with Old Rosebud, Zev, Flying Ebony and Sir Barton, all foaled at his Hamburg Place. Pari-mutuel betting was legalized in Kentucky in 1908. More than 100 machines are in operation at the track annually on derby day, handling wagers of $2, $5, $10, $25, $50 and larger sums.*

ONE OF BASEBALL'S spring puzzles centers around the wide difference between the batting figures of the National and American Leagues. The American has produced the season's biggest one-game slugging spree, that in which Cleveland made 25 runs and 25 hits against the world's champion A's, but when the averages were last compiled five National League clubs were hitting above .300 against only one in the American. The National had 19 men above .400 against the American's seven, and 57 players above .300 against the American's 38.

What's the answer? Nobody appears to know. Many National League partisans see in the statistics evidence of batting superiority on the part of the older loop. On the other hand, American League adherents contend the lower hitting marks in their favorite loop prove there is a better grade of pitching in the Barnard circuit.

BUT VERDICTS OF that kind often are based only upon the way the fan happens to be pulling. It's the same in any single game you might pick out in any city. If the home club pounds the ball all over the premises, it is great hitting power. If the visiting team does the tall hitting, it's weak pitching by the home hurlers.

E. S. Barnhard.

If the home hitters are held to a few runs and hits, they are adjudged to be in a batting slump. But if it's the visitors whose offense fails to click, their weak hitting is attributed to fine pitching by the home slabmen. Seemingly, it all depends upon the point of view

ONE OF THE first conclusions at which National Leaguers jumped when the difference between the hitting and scoring records of the two leagues became noticeable was that the American was using a less lively ball. President E. S. Barnard, however, assures that this is not the case. He says that, as has been the custom for a number of years, the baseballs used in the National and American Leagues, though bearing the names of different sport goods' firms, are

(Continued on Page Fifteen.)

Sports Card for Today

BASEBALL.
Pirates vs. Cincinnati Reds at Forbes Field, 3 p. m.
(See schedules for other major and minor league games).
Homestead Grays vs. Akron Independents at Forbes Field, twilight.
Brown Stars vs. Dan Heeps at Ammon Field.
Universal at Homewood (West Penn League game).
Penn State vs. St. Vincent at State College, Pa.
Penn State Freshmen vs. Colgate Freshmen at Hamilton, N. Y.
West Virginia University vs. Marshall College at Huntington, W. Va.
West Virginia Wesleyan vs. Glenville Normal at Buckhannon, W. Va.
Shady Side Academy vs. Nichols School at Buffalo, N. Y.
Bellefonte Academy vs. Dickinson Seminary at Carlisle, Pa.
TRACK.
W. P. I. A. L. meet at Stadium, afternoon.
Pitt, West Virginia University, Carnegie Tech and W. & J. in Big Four meet at Morgantown, W. Va.
Duquesne University vs. Bethany at Schenley Oval.
P. I. A. A. District No. 6 meet at Altoona, Pa.
West Virginia State Scholastic meet at Morgantown, W. Va.
Duquesne University vs. Bethany, dual meet at Schenley Oval, afternoon.
Northwestern Pennsylvania scholastic meet at Sharon, Pa.
A. M. A. A. A. U., women's championship meet at Kennywood Park, afternoon.
Waynesburg vs. West Virginia Wesleyan dual meet at Buckhannon, W. Va.
Shaler Township scholastic meet at Brann School.
University of Pennsylvania annual interscholastic meet at Franklin Field, Philadelphia.
Northwestern Ohio scholastic meet at Salem, O.
HORSE RACING.
Kentucky Derby at Churchill Downs, Louisville, Ky. (To be broadcast over National Broadcasting Company chain).
Meets continued at Belmont Park, Aurora, and Fairmount Park. Woodbine meet opens.
GOLF.
Saturday matches at all golf and country clubs and on Schenley Park public links.
TENNIS.
Conclusion of United States vs. Canada Davis Cup elimination round at Philadelphia.
Carnegie Tech vs. University of Maryland at College Park, Md.
Carnegie Tech Plebes vs. Ravea High School at Youngstown, O.
Pitt Freshmen vs. W. & J. Freshmen at Stadium.
Marshall College vs. Morris Harvey at Barboursville, Va.
Shady Side Academy vs. Nichols School at Buffalo.
LACROSSE.
Penn State vs. Pennsylvania at State College, Pa.
ROWING.
Harvard, Pennsylvania, Massachusetts Tech and Navy in regatta at Cambridge, Mass.
HORSE SHOW.
Rolling Rock Farm entries in National Capital Horse Show at Washington, D. C.
MEETING.
W. P. I. A. L. annual spring meeting at University Club.
TRAPSHOOTING.
Lewis Class Shoot at McDonald, Pa., 2 p. m.
POLO.
Three Hundred and Eighth Cavalry vs. One Hundred and Seventh Field Artillery, Hunt Armory, 8 p. m.

GALLANT FOX FAVORED IN CLASSIC

LOUISVILLE, May 17.—(AP.)—High tariff or low, big navy or small, wet or dry—today is Derby Day.

Times may have changed, more exciting scenes may have ushered in previous Kentucky classics of the turf, higher fevers of wagering may have been manifest in more prosperous times, but today at least the thoroughbred once again was king in the bluegrass region, and Louisville, as of old, seethed with the turbulent spirit, the thrill and hubbub of the most spectacular of American horse races.

EARL PRESENT

It takes more than the weightly affairs of Wall Street and Washington to keep them away. And so today found the captains of industry, the steermen of state and the Earl of Derby himself, here from England for the first time, mingling with the proverbial beauty and chivalry of the old South, the "boys" from the big cities of East and West, and the hard-boots from ol' Kaintuck.

As derbies have come and gone, this one has furnished a comparatively calm and peaceful prelude to the excitement that even hard times and a small field could not diminish, as today brought in the final rush and postling jam of turf followers. Taxi drivers and even hotel-keepers, selling lodging at $20 a day, have complained that business is not up to the level of former years. At the Downs, the $2 mutuel "iron-men" have been getting the play from bettors who formerly marched up prosperously to the $50 winders.

Fewer special trains have brought their throngs of the faithful. Many familiar faces are missing. Even the Earl of Derby has been indisposed for two days, unable to fulfill many of his engagements because of a severe cold, but his lordship, fully expected to watch his first American Derby and present the famous trophy to the proud owner of the victorious throughbred.

15 MAY START

Sixteen horses, the smallest array in three years, were named yesterday to start, but not more

(Continued on Page Fourteen)

COLLETT FAILS IN TITLE BID

FORMBY, Eng., May 17.—(AP.)—Miss Diana Fishwick, a girl in her teens, yesterday defeated Miss Glenna Collett, American champion, four up and three to play, to win the British women's golf championship the first time she tried.

Miss Collett lost to Miss Fishwick at the thirty-third hole after the clever American had fought her way through six rounds and defeated three of the greatest players on this side of the Atlantic.

Putting lost the day for the visiting titleholder, although many of her other shots were not all they should have been. Miss Collett played as though she was very tired, which she should have been after opposing the English champion, Miss Molly Gourlay, for 21 holes, and nosing out Miss Enid Wilson and Hilda Cameron on the eighteenth green.

The American girls left last night for Gleneagles to play two courses there today and tomorrow. They will go to St. Andrew for Monday and Tuesday, after which they will move on to France for a team match with the French. They will sail for home on the Mauretania May 31.

Major Leagues

GAMES TODAY.
NATIONAL LEAGUE.
Cincinnati at PITTSBURGH (3:00 p. m.)
Brooklyn at Philadelphia.
Boston at New York (2).
Chicago at St. Louis.

AMERICAN LEAGUE.
Cleveland at Chicago.
New York at Boston.
Philadelphia at Washington.
St. Louis at Detroit.

STANDING OF THE CLUBS
NATIONAL LEAGUE

	Won.	Lost.	Pct.
New York	14	7	.666
St. Louis	13	11	.542
Brooklyn	12	11	.522
Chicago	12	11	.522
PITTSBURGH	12	12	.500
Cincinnati	12	13	.480
Boston	9	14	.391
Philadelphia	7	15	.318

AMERICAN LEAGUE

	Won.	Lost.	Pct.
Washington	12	7	.670
Philadelphia	11	9	.604
Cleveland	14	10	.583
New York	12	11	.478
Boston	12	12	.462
Chicago	9	13	.409
St. Louis	10	15	.400
Detroit	9	19	.321

RESULTS YESTERDAY
NATIONAL LEAGUE
Brooklyn ..... 10—Cincinnati 3
St. Louis ..... 9—Chicago 5
Philadelphia ..... Wet Grounds. ..... PITTSBURGH
Other clubs not scheduled.

AMERICAN LEAGUE
Washington ..... 5—Philadelphia 3
Washington ..... 4—Philadelphia 0
Boston ..... 5—New York 4
Other clubs not scheduled.

GAMES TOMORROW.
NATIONAL LEAGUE.
PITTSBURGH at Cincinnati.
Boston at New York.
Philadelphia at Brooklyn.
Chicago at St. Louis.

AMERICAN LEAGUE.
Cleveland at Chicago.
New York at Boston.
Philadelphia at Washington.
St. Louis at Detroit.

Believe It Or Not By RIPLEY

(On request, sent with stamped addressed envelope, Robert L. Ripley will send proofs and details of anything depicted by him in these cartoons.)

Von Saud
Sultan of Nedj
HAS BEEN DIVORCED 76 TIMES
Rip' 5-17
Drawn by Tommy Connally
SHAKESPEARE used the expression "Nor So Hot"
C. T. MUIR OWNED A CANARY THAT LIVED TO BE 20 YEARS OLD
ELMER GRIFFIN WON 3 OREGON TENNIS TITLES IN ONE AFTERNOON
© 1930, King Features Syndicate, Inc., Great Britain rights reserved.

EXPLANATIONS OF RIPLEY'S CARTOONS OF YESTERDAY: THE SINGING RIVER OF PASCAGOULA, MISS. The phenomenon of the Singing River of Pascagoula has come under the observation of thousands, but no adequate explanation of it has been made. Poular legend and folklore have assigned many poetical reasons for this delightful natural curiosity. As in the case of the Vocal Statue of Memnon, or the Barking Sands of Hawaii, the cause probably is a combination of natural and atmospheric conditions. SERGEANT JOHN L. CLEM, THE YOUNGEST SOLDIER OF THE CIVIL WAR—John L. Clem was the youngest volunteer in the Civil War, in which he took an active part, having volunteered at the age of 12. He had a distinguished military career and retired as a Major General of the United States Army in 1916. (Reference: Harper's Cyclopaedia of U. S. History, by Beinson J. Lossing, LL. D.) THE HAIRLESS BULL WITH HUMAN SKIN—This remarkable animal, a bull having the head of a cow, human skin, and no hair on its body, is on exhibition in the Johnny J. Jones Exposition.

TOMORROW—THE FIRST ORIGINAL THOUGHT OF MAN.

Post Positions Likely Odds For Derby

LOUISVILLE, Ky., May 17.—(AP.)—The field for the Kentucky Derby today, with post positions, jockeys and probable odds, follows:

PP.	Horse.	Jockey.	Prob. Odds.
1	Lemon	O'Brien	30 to 1
2	Uncle Luther	McCrosson	30 to 1
3	Ned O.	D. Mooney	15 to 1
4	Anchusa	Meade	30 to 1
5	Black Toni	Meyer	30 to 1
6	Gallant Knight	Ellis	10 to 1
7	Gallant Fox	Sande	7 to 5
8	Gallant Knight	Schuttle	30 to 1
9	Kimberly	Wallz	30 to 1
10	Jose Arroyo	Garner	30 to 1
11	Dick O'Hara	Barrett	30 to 1
12	Dusty	Pickens	30 to 1
13	Tannery	Garner	30 to 1
14	(b) Breezing Thru	Smith	30 to 1
15	(a) Baby Limited	May	30 to 1
16	Rockaby Fool	Legere	30 to 1

(a)—Three D's entry.
(b)—E. R. Bradley entry.
*—Will not start.

DIEGEL LEADS MITCHELL

MOOR PARK, England, May 17.—(AP.)—Leo Diegel was 2 up over Abe Mitchell, his British opponent, in the 36-hole challenge match at the end of the first round.

HAMBRIGHT WINS.

TAMPA, Fla., May 17.—(AP.)—Vincent Hambright, 144, Cincinnati, defeated Louis Gonzales, 143, Tampa, in the 10-round bout here last night.

Take Your Pick

of the Used Cars advertised in the BIG Sunday Sun-Telegraph Classified Section. These cars will take you where you want to go and bring you back!

YANKS RETAIN WALKER CUP

SANDWICH, England, May 17.—(AP.)—With 10 matches won and only two lost, Walker Cup honors yesterday went to the United States for the sixth time. With a ceremonial dinner in old Guild Hall at Sandwich last night Bobby Jones, captain of the American team, was given again the International golfing trophy which Britons never have won.

Jones' men gave Roger Wethered's team the most decisive defeat a British team ever received in this country. The largest crowds ever to see Walker Cup matches in England watched the contests.

In singles matches yesterday, the British were able to win only one, T. A. Torronce drubbing Francis Quimet, seven up and six to play. As the Americans won three of the four foursomes, the final score was 10 to 2. Two years ago, at the Chicago Golf Club, the Americans won 11 to 1, Torrance, then as now, winning the only singles match for the British.

Results of the day's plays:

Harrison R. Johnston, St. Paul, defeated Cyril J. H. Tolley, five up and four to play.

Robert T. Jones, Jr., Atlanta, defeated Roger Wethered, nine and eight.

George Von Elm, Detroit, defeated Rex Hartley, three and two.

George Voigt, New York, defeated Sir Ernest Holderness, ten and eight.

O. F. Willing, Portland, Ore., defeated John Nelson Smith, two and one.

T. A. Torrance, London, defeated Francis Ouimet, Boston, seven and six.

Donald K. Moe, Portland, Ore., defeated J. A. Stout, one up.

Ronald Mackenzie, Wilmington, Del., defeated William Campbell, six and five.

A. M. A. MEET TODAY.

The annual women's track and field championships of the Allegheny Mountain Association of the A. A. U., are being decided at Kennywood Park this afternoon, with entries from the women's colleges, high schools, manufacturing plants and clubs competing.

Big Six Stars, Idle or Busy Fail to Gain

Associated Press.

The upper half of the Big Six remained idle yesterday, O'Doul and Waner because of rain at Pittsburgh, while the second division, including the three American Leaguers, lost ground in the batting race, although their order did not change. Sam Rice, still the American League leader, and Al Simmons opposed each other in a doubleheader and Rice got a bit the best of the argument. He made three hits in the two games to two by Simmons. Rice's mark dropped to .405 and the Philadelphian's to .350. Babe Ruth had but two times at bat but he could not hit and his average slipped 10 points to .373. The standings:

	G.	AB.	R.	H.	Pct.
O'Doul, Phillies	21	82	21	32	.433
Stephenson, Cubs	19	69	9	22	.449
P. Waner, Pirates	22	84	18	36	.429
Rice, Senators	27	111	25	45	.405
Ruth, Yankees	23	83	27	31	.373
Simmons, Athletics	24	100	23	35	.350

U. S. CUP TEAM TOPS CANUCKS

PHILADELPHIA, May 17.—(AP.)—In the brief space of two hours, the United States Davis Cup tennis team chalked up three straight victories over Canada's best players and won its way into the second round of American zone competition.

Johnny Van Ryn took less than half a minute to complete the job he began Thursday and beat Dr. Jack Wright, of Montreal, the Canadian captain, by total scores of 6-2, 6-2, 3-6, 6-2.

George Lott, of Chicago, next came through with a 6-2, 6-2, 8-6 decision over Marcel Rainville, agile little French-Canadian from Montreal.

It remained for America's dashing young doubles team—blond Wilmer Allison, of Austin, Tex., and the dark-haired East Orange, N. J., boy, Van Ryn—to score the crowning triumph and clinch the series.

THE LOWDOWN ON THE BUCS

By THE BENCHWARMER.

Well, folks, we was all yellin' for a rest and we got a dandy, so I hope we get together with the Reds this afternoon. I'm just about dizzy from playing cards in the clubhouse instead of being out there keepin' in good shape for the exhibition games Jule promised to put me in.

I met a pretty fair pitcher while we was takin' a workout yesterday. His name is Grover Cleveland Alexander. I guess when he was good he could spot you two or three balls on every batter and then win. I gotta big kick outa him, especially after he came over where Jule was dissectin' one of them "rabbit balls."

Aleck watched Jule cut off the cover and both of them was surprised to beat the band when they saw the way the yarn was wrapped. Jule kept pulling off strands of yarn that was wrapped so tight the ball couldn't help bein' lively. Aleck just smiled and he started to laugh when Jule got down to the first rubber ball. There's one rubber ball inside of another and then there's a cork inside the little ball.

"Sure it's the ball that's spoilin' things," said Alexander. "Them birds that are hittin' it clear out to the library are not so much stronger than Wagner and those other stars of 20 years ago, are they? Why, in those days you could count on the hand the balls that went over the leftfield fence. I threw a slow ball up to Bob Meusel in Cincy. Bob had to furnish all his own power on it and he hit it over the centerfield fence. Sure the ball's too lively. Some of these days a batter will hit one back through the box and when they get the pitcher to the hospital they'll find that they won't have to cut out his appendix and a lot of other stuff. They'll all be knocked out."

I just stood there with my

(Continued on Page Fourteen)

ROOKIE SANKEY REPORTS TO PIRATES

Today's Lineup

REDS	PIRATES.
Callahan, cf.	Engle, 3b.
Ford, ss.	Brickell, lf.
Meusel, lf.	P. Waner, rf.
Heilmann, r.	Comorosky, cf.
Stripp, 3b.	Grantham, 2b.
Kelly, 1b.	Suhr, 1b.
Critz, 2b.	Bool, c.
Gooch, c.	Bartell, ss.
Frey, p.	Kremer, p.

Game starts at 3 o'clock.

By CHARLES J. DOYLE

Idle for three days, except for a brisk workout yesterday, the Pirate hosts will make a strong attempt to swing into battle this afternoon, with the Reds offering the opposition.

The Quakers departed last night after a four-day visit in Pittsburgh that afforded them just one fight, which they won. The rest period was relished by the Pirates, but Manager Ens is satisfied that further postponements might not be so good.

Capt. Pie Traynor is expected back today from Baltimore whence he journeyed to have his ailing left eye examined and treated. The reports on Traynor are very favorable.

SANKEY ARRIVES

Shortstop Ben Sankey, of Wichita, arrived in Pittsburgh this morning and will be in the Pirate dugout this afternoon ready for any emergency. Ben answered Skipper Ens' call of distress when Stuart Clarke and George Grantham sustained injuries. Clarke will not be able to play for more than a week, but Grantham will try to remain in the game. Ens was without a utility infielder after Grantham's misfortune occurred.

The Reds were hitting along on all cylinders till the fast-going Robins fluttered into Cincinnati and proceeded to smear the home team. The defeat of the Rhinelanders yesterday send them into sixth place, but the Pirates will have to cop today's contest to stay in front of their guests.

Remy Kremer, who has been holding the slab assignment since Wednesday, still has possession of the slip and will face the Howleymen. Manager Dan is expected to counter with Bennie Frey, his latest slab star.

P. WANER BACK

Paul Waner will be back in the game for the Pirates, his presence in the lineup bringing about a slight change in the battlefront. Grantham will drop to the fifth position to make room for the star outfielder in the third notch. Engle will stay at the top of the order.

Forbes Field was so damp yesterday the Pirate management decided at the eleventh hour to cancel the last game with the Phillies. It will be played here as part of a double-header on Thursday, June 26. The three postponed games have been moved back to provide double attractions.

The afternoon was not a total loss to the Pirates and Quakers. The two clubs were going through their preliminary drills when the home officials made their decision. The athletes remained on the field until almost 4 o'clock. Skipper Ens sent his slumping pitchers through a drill of fly-chasing. Ens thinks the extra work will help to put an edge on his hurlers although the staffs of every club in the National League are having considerable trouble on account of the lively ball.

The Buccos and Reds will depart tonight for Cincinnati where tomorrow they will open a three-game series. The Ensmen will return Wednesday to take on the Cubs.

Nick Altrock Says:

PHILADELPHIA, May 17.—The Cardinals traded Lefty Mitchell to the Giants because McGraw thinks all he needs now is a pitcher. Well thats all Mrs. O'Leary needed to put out the Chicago fire. I see Art Shires made a speech here in Philadelphia yesterday and suffocated the audience with his modesty. Shires said he was only an ordinary player but publicity built him up. Folks, don't you believe that. If publicity could make you a big leaguer Henry Ford would be playing second base for Detroit. Late this month Rogers Hornsby gets $1,000 for being the most valuable player in the league. I bet Hornsby would rather have a new rubber heel.

Nick Altrock

(Copyright, 1930, by Christy Walsh Synd.)

W. P. I. A. L., BIG FOUR TRACK MEETS TODAY

SCHOOL SQUADS COMPETE IN STADIUM

By JESS CARVER

The annual W. P. I. A. L. championships, featured in the airy domain of the Pitt Stadium today, heads the track and field program for Pittsburgh. With a score and 10 teams competing, the high school stars will essay to dethrone Westinghouse, winner of the 1929 meet, from its kingly pedestal.

While the high schoolers are competing in the Stadium, the varsity squads of Carnegie Tech and Pitt are in Morgantown for the annual Big Four carnival, along with West Virginia, defending champions, and Wash-Jeff, which had yet to get out of the circuit cellar. At Schenley Oval, in a dual engagement, a pair of Tri-State Conference teams, Duquesne and Bethany, lend a bit of collegiate action to the local scheme.

RECORDS SEEM SAFE

So good are the existing W. P. I. A. L. track and field marks, and so ordinary the performers on this spring's squads, that it is highly improbable that many records will go boop, boop ah dooping from the boards today. Bradley, Connellsville High's crack hurdler, will assault both the high and low timber marks; Bob Pusch, of Beaver, will go after the record in the pole vault and Mitter Markovich, of Harding High (Aliquippa) is to attempt a new distance in the shot put.

Westinghouse won last year's meet by a two and one half point margin, and, no stronger this year than last, appears to have but slight chance to repeat his '29 triumph. Connellsville and Ellwood City are regarded as having splendid chances of taking up the league togs.

At Morgantown, the doughty Mountaineers set out to defend the Big Four title they have held for the past two years, a defense that apparently is destined to meet with success.

PITT HOPE SLIGHT

Pitt, it will be admitted, possesses the sole chance of ending West Virginia's reign, and this chance is so slight as to be almost hopeless.

Capt. R. F. (Pete) Bowen, Ed Knoblock and Everett Utterback, the big three of the Pitt squad, are certain to land at least five first places, possibly more, and certainly will garner the major share of the individual points.

West Virginia's better balanced squad, led by Waggoner, Hill, Ruble, Goldstein, Riley and Brandt, should retain the title, and by a margin greater than it established to win a year ago.

Carnegie Tech, stronger than in years past, is certain to take third place, with Wash-Jeff booked to trail far in the rear.

BETHANY FAVORED

Bethany's Green Bisons, victors by a wholesome majority over Wash-Jeff in the only dual meet in which the West Virginians have taken part, figure to take the Dukes today at the Oval. Duquesne has been trounced both by Westminster and Geneva in dual engagements to date, and Bethany ranks almost on a par with the United Presbyterians and Covenanters.

Today's meet is the first intercollegiate track and field affair the Dukes have taken part in locally for many years.

The Tipoff

Brad Stephens, diminutive guard on Duquesne's basketball teams for the past three years, will captain the Blufftop next season. Brad was elected yesterday when Tinny Benedict withdrew from the running, breaking up a tie vote that had existed for the captaincy.

High school squads of the Northwestern district of the W. P. I. A. L. clash in a championship meet at Sharon today. Bill Vukmirer, Grove City's crack dash man, competes in this division and will run today.

Lots to watch in the W. P. I. A. L. meet today:

Dick Frech, Beaver, in the pole vault.

Windy Myers, Beaver Falls, in the hurdles and pole vault.

Bradley, Connellsville, in the hurdles—both of 'em.

Markovich, Harding High, in the shot.

Pete Bowen will run in his last Big Four meet today, and he'll try to make it his best. The Panther captain will go after victories in the 100, 220 and 440 and will try to place in the shot and javelin.

The annual spring confab of the W. P. I. A. L. will be held at the University club this morning, prior to the start of the league track meet.

The meeting originally was scheduled for the Pitt Faculty Club, but was shifted yesterday. A meeting of the decisions committee will precede the regular gathering.

West Penn Golf Pro-files

NO. 42.
KEN RUTHERFORD,
Indiana Country Club.

Kenneth Rutherford, professional at the Indiana Country Club, is serving his first year there, having gone there from the Penn State College course, where his father is now professional. After having spent some 17 years at the Sequin Country Club, in New Britain, Conn., Ken's dad came to State College in 1921. Kenneth went into his father's shop in 1923, where he learned club making and instructing. A fine teacher, excellent clubmaker and a splendid player, Rutherford is well on his way to golf success. He holds the record for the course at State, with a 66. Ken is now only 23 years old, and to use the words of Earl Hewitt, of Indiana, "as fine a gentleman as you ever met." He must be a real guy.—VERN SWARTSFAGER.

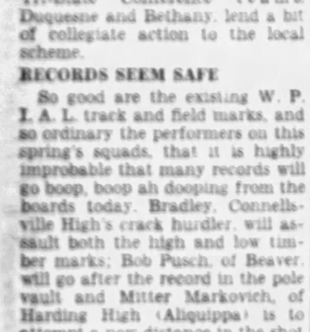

Ken Rutherford

THREE DROPPED

CLARKSBURG, May 17.—The Clarksburg Generals gave infielders Murphy, Brewer and White their releases here last night.

SUN-TELEGRAPH SPORTS

WALKER VICTOR

LOUISVILLE, May 17.—Mickey Walker, world middleweight champ, defeated Paul Swiderski in a 10-round slugging match here last night.

Sande and Gallant Fox, Derby Favorites Today :-: —By Hal Coffman

GALLANT FOX WITH SANDE UP— FAVORITE IN THE KENTUCKY DERBY— CAN HE EQUAL THE RECORD OF SIR BARTON WHICH WON THE PREAKNESS AND THE FAMOUS DERBY—A WEEK APART—THE SAME YEAR?

IN THE PREAKNESS— AMONG A FIELD OF ELEVEN HORSES— GALLANT FOX CAME FROM EIGHTH POSITION TO WIN

HAL COFFMAN

GALLANT FOX DERBY CHOICE

(Continued from Page Thirteen.)

than 15, and possibly no more than 12, may actually go to the post this afternoon when the bugle sounds, around 5:15 o'clock (Central standard time), for the fifth race of the program.

From the outset of derby speculation, the field has been so dominated by Earl Sande and Gallant Fox as to make the pre-race dope monotonous. In fact, the prospects in favor of the eastern colt, enhanced yesterday by the drawing of an ideal position in the middle of the field—No. 7—have been such that horsemen have adopted the attitude they are "too good to be true."

When the signs all read one way, the veterans wag their heads and look for an upset. For Kentucklans, perhaps, the hope was father to the thought. They have backed Edward F. Prichard's big chestnut colt, Tannery, as the horse to beat Gallant Fox, but today they also turned to the chances of either Gallant Knight or Buckeye Poet, one of the E. R. Bradley pair, to repulse the eastern invasion of the Bluegrass.

GALLANT FOX UNBEATEN

If Sande and Gallant Fox win, it will be the third triumph in seven years for the Jockey, equaling the Derby riding record, and the first time since 1919 that a thoroughbred has captured the rich Preakness, Pimlico classic, as well as the Derby. Gallant Fox won the Preakness a week ago yesterday, with Sande up, and entered the race today unbeaten as a three-year-old.

The double starters, especially if conditions are unfavorable, included Busy, Dick O'Hara and Alcibiades, the only filly in the list.

Kentucky Derby History

Year	Winner	Sire	Starters	Time	Jockey	Second	Third
1875	Aristides	Lexington	15	2:37½	Lewis	Volcano	Verdigris
1876	Vagrant	Virgil	11	2:38¼	Swim	Creedmore	Harry Hill
1877	Baden Baden	Australian	11	2:38	Walker	Leonard	King William
1878	Day Star	Star Davis	9	2:37¾	Carter	Himself	Leveler
1879	Lord Murphy	Pat Malloy	9	2:37	Shauer	Falsetto	Fellowcraft
1880	Fonso	King Alfonso	10	2:37½	G. Lewis	Kimball	Bancroft
1881	Hindoo	Virgil	8	2:40	M'Laughlin	Lewis	Alhambra
1882	Apollo	Levee	15	2:40¾	Hurd	Runnymede	Bengal
1883	Leonatus	Longfellow	8	2:43	W. Donohue	Drake Carter	Lord Raglan
1884	Buchanan	Buckden	9	2:42½	Murphy	Lewis	Audrain
1885	Joe Cotton	King Alfonso	15	2:38	Hamilton	Bonnie	Ten Booker
1886	Ben Ali	Virgil	10	2:39½	P. Duffy	Blue Wing	Free Knight
1887	Montrose	D. of Montrose	8	2:39¼	Lewis	Jim Gore	Tecumseh
1888	Macbeth	Macduff	8	2:39½	Covington	Gallifet	White
1889	Spokane	Rayder All	8	2:41	Kiley	Proctor Knott	Once Again
1890	Riley	Longfellow	8	2:42½	Murphy	H. J. Lasher	Montgomery
1891	Kingman	Chesapeake	8	2:43½	Murphy	Balgowan	High Tariff
1892	Azra	Lexington	8	2:39¼	Clayton	Hamburg	Phil Dwyer
1893	Lookout	Troubadour	8	2:39¾	Kunze	Pluto	Boundless
1894	Chant	Falsetto	8	2:39¾	Goodale	Pearl Sing	Sigurd
1895	Halma	Leonard	8	2:37½	Perkins	Bano	Laureate
1896	Ben Brush	Bramble	8	2:39¾	Simms	Handspring	Semper Ego
1897	Typhoon II	Top Gallant	8	2:39¾	Garner	Ornament	Dr. Catrell
1898	Plaudit	Hanover	8	2:39¾	Simms	Joker Hall	Jockey
1899	Manuel	Rob Mills	8	2:39¾	Taral	Corsine	Maso
1900	Lieut. Gibson	G. W. Johnson	8	2:39¾	Boland	Thurman	Thrive
1901	His Eminence	Falsetto	8	2:39¾	Winkfield	Sannazarro	Diffendi
1902	Alan-a-Dale	Himyar	8	2:39¾	Winkfield	Hamilton	The Rival
1903	Judge Himes	Esher	8	2:39¾	H. Booker	Early	Bourbon
1904	Elwood	Free Knight	8	2:39¾	Frank Prior	Lt. Tierney	Brahma
1905	Agile	Sid Dillon	8	2:39¾	Martin	Kam's Horn	Lawson
1906	Sir Huon	Falsetto	8	2:39¾	Powers	Lady Navarre	J. Reddick
1907	Pink Star	Pink Coat	8	2:39¾	Minder	Ed	Dandelo
1908	Stonehurst	Longstreet	8	2:39¾	Pickens	Sir Cleve	Dunvegan
1909	Wintergreen	Dick Welles	12	2:39¾	Powers	Miami	Dr. Bradley
1910	Donau	Hamburg	8	2:39¾	T. Herbert	Joe Morris	Fighting Bob
1911	Meridian	Broomstick	8	2:39¾	C. Archibald	Gov. Gray	Colston
1912	Worth	Ki of the Th.	8	2:39¾	J. Notter	Dorsal	Plaudus
1913	Donerail	Cadet	8	2:39¾	Conley	Tom Pogue	Severus
1914	Old Rosebud	Sam	8	2:39¾	McCabe	Hodge	Broadwing
1915	Regret	Broomstick	16	2:39¾	Notter	Pebbles	Sharpshooter
1916	George Smith	Out of Reach	8	2:39¾	Pickett	Star Hawk	Franklin
1917	Omar Khayyam	Marco	11	2:39¾	Borel	Thunderclap	
1918	Exterminator	Mokoe	8	2:39¾	Keogh	Escoba	Viva America
1919	Sir Barton	Star Shoot	13	2:39¾	Johnson	Billy Kelly	Under Fire
1920	Paul Jones	Sea King	8	2:39¾	Ross	Upset	On Watch
1921	Behave Yourself	Marathon	8	2:39¾	Thompson	Black Servant	Prudery
1922	Morvich	Runnymede	8	2:39¾	A. Johnson	Set Music	John Finn
1923	Zev	The Finn	8	2:39¾	Sande	Marcagnan	Tiger
1924	Black Gold	Black Toney	8	2:39¾	D. Mooney	Chilhowee	Bean Butler
1925	Flying Ebony	The Finn	8	2:39¾	Sande	Captain Hal	Son of John
1926	Bubbling Over	North Star III	8	2:39¾	A. Johnson	Bagenbaggage	Bostonian
1927	Whiskery	Wh. Broom II.	8	2:39¾	McAtee	Osmand	Jack
1928	Reigh Count	Runnymede	11	2:39¾	Lang	Misstep	Tiro
1929	Ct. Van Dusen	Man o' War	21	2:39¾	L. McAtee	Nashapur	Panoche

Distance—From 1875 to 1895, inclusive, the distance was a mile and a half. In 1896 the distance was reduced to a mile and a quarter.

Moe and Joe—

String along with the mob and pick GALLANT FOX to win the Kentucky Derby today. They like that Sande boy's riding and the staying qualities of the Preakness winner.

At Belmont Park, they pick EQUIPOISE, in the third race, as their Best Bet and MEMORIES DEAR, in the fifth, as their Long Shot Special.

BUD BROOME, Moe and Joe's Best Bet at Belmont Park yesterday, won at 13 to 10. Their Long Shot Special, JIMMY JINGLE, was scratched.

TEAMS LAND CLOSE WINS

SANDLOT SCORES.

CITY LEAGUE
Pleasant Valley.. 3—J. L. Thomas..... 2

C. & I. LEAGUE
Reliance Life..... 2—Hornes..... 2
B. & O..... 9—Carnegie Steel..... 0

CRAFTON CHURCH LEAGUE
St. Phillips..... 2—Presbyterians..... 1

COMMERCIAL LEAGUE
National Union.. 9—Rosenbaums..... 1

MAJOR LEAGUE
Hoffman..... 2—Mt. Lebanon..... 2

INDEPENDENT
Hamgrid Grays. 16—Valley Stars..... 0
Crawfords..... 12—Book Shoe..... 4
St. Clair Frogs.. 1—Excelsior..... 0
Eastwood..... 7—Thompson..... 2
Brown Stars..... 6—N. S. Civics..... 5

GREATER PITTSBURGH LEAGUE
Homestead Aces. 2—Jenkins..... 1

MONON VALLEY LEAGUE
Fairhope..... 7—Dunlevy..... 0

By TOM BIRKS.

Close battles featured last evening's sandlot baseball action, with seven leagues able to get in games despite soggy diamonds and damp outfields.

In the City League, Pleasant Valley and J. L. Thomas battled to a 3-3 tie at Dean Field, the Smilers scoring a brace of runs in the seventh inning to gain a deadlock. O'Neill had three safe hits for Pleasant Valley.

HORNES DEFEATED

Reliance Life defeated Joseph Hornes, 9 to 2, in one C. & I League contest and in another Carnegie Steel and B. & O. played a scoreless tie.

St. Phillips nosed out the Presbyterians in the Crafton-Ingram Church League, 2 to 1, in a well played game. The Hoffmans defeated Mt. Lebanon, 3 to 2, in the Major League, and in the Greater Pittsburgh circuit, in one of the feature contests of the day, the Homestead Aces scored a 2-to-1 victory over the Homestead Jenkins.

On the independent program, the Homestead Grays turned back the Kiski Valley All-Stars, 16 to 0; Crawfords defeated Book Shoe, 12 to 4; St. Clair Frogs defeated Excelsior, 3 to 2; Eastwood downed the Thompson Club, 7-4, and the Brown Stars nosed out the North Side Civics, 6 to 5.

FAIRHOPE VICTOR

Badock held Dunlevy to three safe hits as Fairhope hammered out a 7 to 0 victory in the Monongahela Valley League.

The D. J. Brodericks won another as they turned back the Adam Club, 10 to 5. Rodgers, hurling for the Brodericks, fanned a dozen enemy batsmen.

JAPS VICTORS.

LONDON, May 17.—(AP.)—Japan won its way into the third round of the Davis cup play yesterday, winning the doubles match against India after taking the first two singles matches Thursday. T. Abe and T. Herada defeated H. A. Sont and J. Charanjive 8-7, 4-6, 6-2, 6-2, 6-2.

W. VA. SCHOOL MARKS FALL

MORGANTOWN, W. Va., May 17.—(AP.)—Two state high school records tumbled here yesterday before the onslaught of 179 athletes from 39 high schools in the preliminary round of the West Virginia high school track and field championships at Mountaineer Field. Today the semi-finals and finals of the schoolboy meet will be held as an added attraction to the Big Four championships.

Fred Ashburn, Masontown, cracked the tape in the half mile in the record time of 2:04 4-5 seconds, clipping one full second off the former best time. He was extended to the limit by Burgess, Oakhill.

Lykins, Huntington, tossed the javelin 167 feet, 7 inches, to better, by 3 feet, 7 inches, the mark of Bruhn, Wheeling, made in 1929.

Although Charleston High, the defending champion, qualified 10 men to lead the qualifiers, Oak Hill was firmy established as the dark horse of the meet with eight qualifiers, the same number reaching the semi-finals from Parkersburg and Huntington.

League Scoring Records for Week

NATIONAL LEAGUE.

	G	AB	R	H	2B	3B	HR	Pct.
Pittsburgh	6	210	36	74	15	3	5	.352
Cincinnati	6	210	32	73	15	3	4	.348
St. Louis	6	210	32	72	12	4	4	.343
Chicago	6	210	34	72	14	3	6	.343
New York	6	210	34	72	14	3	10	.343
Boston	6	210	32	71	14	3	5	.338
Philadelphia	6	210	34	71	14	3	5	.338
Brooklyn	6	210	30	71	9	3	10	.338

AMERICAN LEAGUE.

	G	AB	R	H	2B	3B	HR	Pct.
Philadelphia	6	210	37	77	14	3	9	.367
New York	6	210	34	77	14	3	9	.367
Detroit	6	210	32	74	14	3	6	.352
Chicago	6	210	32	73	14	3	6	.348
Boston	6	210	32	73	14	3	6	.348
Washington	6	210	32	73	14	3	6	.348
St. Louis	6	210	32	73	14	3	6	.348
Cleveland	4	155	21	53	11	2	3	.342

INTERNATIONAL LEAGUE.

	G	AB	R	H	2B	3B	HR	Pct.
Rochester	4	152	29	61	11	3	4	.401
Buffalo	4	152	29	61	11	3	4	.401
Montreal	4	152	29	61	11	3	11	.401
Toronto	4	152	29	61	11	3	11	.401
Baltimore	4	152	29	61	11	3	4	.401
Jersey City	4	152	29	61	11	3	4	.401
Newark	4	152	29	61	11	3	4	.401
Reading	4	152	29	61	11	3	4	.401

AMERICAN ASSOCIATION.

	G	AB	R	H	2B	3B	HR	Pct.
Kansas City	6	210	36	77	15	3	11	.367
St. Paul	6	210	32	74	15	3	6	.352
Toledo	6	210	32	73	14	3	6	.348
Louisville	6	210	32	73	14	3	6	.348
Minneapolis	6	210	32	73	14	3	6	.348
Indianapolis	6	210	32	73	14	3	13	.348
Milwaukee	4	155	21	53	11	2	3	.342
Columbus	6	210	32	73	14	3	6	.348

Regis Leheny Stars As Leafs Beat Tigers

TORONTO, May 17.—(AP.)—The Toronto Maple Leafs defeated the Detroit Tigers of the American League, 6 to 3, in an exhibition game yesterday, played after Toronto's regular International League contest. Young Regis Leheny, of Pittsburgh, southpaw recruit, held the big leaguers to four hits and allowed only one run after the first inning. A hit by McManus brought two Detroit counters right at the start. The score:

Detroit (A.)	2	0	0	0	0	0	0	3	5	0
Toronto (I.)	1	0	0	0	2	1	2	6	13	0

Sullivan and Ross, Hargrave; Lahey and Steinecke.

GODFREY LANDS K. O.

BALTIMORE, May 17.—(AP.)—George Godfrey, Negro, of Lafayette, Pa., knocked out Jack Rosier, Houston, Texas, Negro, here last night in the first 30 seconds of their scheduled 10-round bout. Godfrey weighed 250 pounds and Rosier 227.

Fight Results

At Erie—Joey Goodman knocked out Frank Lenhardt, 7 rounds; Chip Freeman defeated Johnny Fiel, 8 rounds; Frank Rojeski knocked out Jimmy Kirkpatrick, one round; Mike Keiser and Jimmy Daye drew, 4 rounds; Patsy Severo defeated Joe Boier, 4 rounds.

At Louisville—Mickey Walker, world middleweight champion, defeated Paul Swiderski, 10 rounds; Al Fay defeated Frankie Wine, 10 rounds.

At Camden—Frankie Genaro won by a technical knockout over Frisco Grande, 4 rounds.

At New York—Midget Wolgast won by a technical knockout over Willie LaMorte, 5 rounds; Sammy Dorfman defeated Eddie Guida, 10 rounds; Archie Bell defeated Dominick Burnasconi, 10 rounds.

At Davenport, Ia.—Haakon Hansen defeated Walter Dunham, 10 rounds; Jack Dillon knocked out Bobby Vernon, 9 rounds.

At Seattle—Wesley Ketchell and Leo Lonski drew, 6 rounds.

At San Francisco—Young Corbett III knocked out Andy DiVodi, 8 rounds.

At Hollywood, Cal.—Homer Sheridan and Bert Colima drew, 10 rounds.

At Baltimore—George Godfrey knocked out Jack Rosier, one round.

At Tampa—Vincent Hambright defeated Louis Gonzales, 10 rounds.

At Minneapolis—Dick Daniels defeated Babe Hunt, 10 rounds; Britt Gorman defeated Ernie Peters, 10 rounds.

SHUTOUTS MARK WOMEN'S PLAY

By VERN SWARTSFAGER

The Women's Golf Association of the Western Pennsylvania team league matches got away to a real start at the Pittsburgh Field Club yesterday when the Pittsburgh Field Club swamped Shannopin, 9 to 0; Oakmont shut out Chartiers Heights, 8 to 0; Edgewood defeated Fox Chapel, 5 to 2, and Allegheny blanked Stanton Heights, 8 to 0. For the first time the contests in Section 1 were played in foursomes, and this style of competition proved a big success.

Kiski's golf team made a grand comeback when it nosed out the Alcoma Country Club team, 14 to 12, in their annual team match at the Alcoma Country Club. Last year Alcoma set down the Kiski linksmen. The feature of the competition saw W. S. (Billy) Marks, captain of the Kiski team and a promising candidate to succeed his former school-mate, Denny St. Clair, as West Penn junior champion, this year, defeat Dr. W. H. K. McDiarmid, Alcoma Country Club champion. Marks scored a 73 to Dr. McDiarmid's 75.

At the Edgewood Country Club, the officials of Carnegie Steel played their annual match.

The summary of yesterday's tournaments follows:

Field Club—9.

Mrs. J. A. Ellen		Shannopin—0.	
B. Warmcastle	2	Mrs. C. Van Voorhis	0
Mrs. Lee Bingell	2	Mrs. A. B. Frueli	0
Mary Kuhn	2	Miss K. Holmes	0
Mrs. Carl Vissers	2	Mrs. H. Neely	0
Mrs. W. A. Irwin	2	Mrs. G. D. Gumb	0
		Ella Price	0
Oakmont—8.		Chartiers Heights—0.	
Mrs. J. R. Price	2	Mrs. J. E. Stauffer	0
A. Hunter	2	Frances Goff	0
Emilie Rosenberg	2	Gertrude Dalby	0
Mrs. W. H. Dilg	2	Mildred McKinley	0
Mrs. E. Connelly	2	Mrs. Harry Hood	0
Mrs. J. S. Murray	2	Mrs. R. H. Hoy	0
Allegheny—8.		Stanton Heights—0.	
Mrs. J. B. Rose	2	Mrs. F. E. Campbell	0
Mrs. Schoenmer	2	Mrs. Garber	0
Mrs. Harry Childs	2	Miss W. Campbell	0
Mrs. J. Brown	2	Miss O. Wood	0
Mrs. P. Hall	2	Mrs. B. Swan	0
Mrs. H. Knowden	2	Mrs. T. Zemmester	0
Edgewood—5.		Fox Chapel—2.	
Mrs. L. G. Riley	2	Mrs. R. Janesch	0
Mrs. F. M. Sloan	0	Mrs. H. Williams	2
Mrs. C. W. Harding	2	Mrs. G. Fisher	0
Mrs. J. Bell	0	Mrs. F. Walton	0
Mrs. Earl Reed	2	Mrs. F. Blackburn	0
Mrs. A. M. Cadman	0		
Mrs. Anderson	2	Mrs. Geo. Kelly	0

STANDING OF THE TEAMS.

Field Club	9	Fox Chapel	2
Oakmont	8	Stanton Heights	0
Allegheny	8	Shannopin	0
Edgewood	5	Chartiers Heights	0

Kiski—14.

W. Marks	2	Dr. McDiarmid	1
H. Levine	1	F. S. Brandon	2
R. Zimmerman	1	E. M. Hunter	2
E. Simms	1	John Bruner	0
E. Marks	2	F. B. Carruth	0
G. Hunter	2	C. E. Moody	0
J. Grant	2	R. C. Simpson	0
D. McCoach	1	G. E. Carson	0
George Kinder	1	W. H. Hochberg	0
J. L. Marks, Jr.	1	W. H. Fisher	0

Alcoma—12.

COLLEGE RESULTS.

BASEBALL.

Minnesota	11	Purdue	4
Notre Dame	7	Illinois	3
Albright	4	St. Josephs	3
Kansas State	7	Iowa State	1
St. Vincent	6	Bellefonte	3
Marshall	5	West Virginia	3
Georgetown	7	Carnegie	0

Georgetown Blanks Tech Net Squad

WASHINGTON, May 17.—Georgetown University's crack tennis varsity defeated the Carnegie Tech netmen here yesterday in a dual match, 7 to 0. The defeat was the first served the Tartans on their eastern trip. The summary:

Singles—G. Mangin, Georgetown, defeated R. H. Caffee, Carnegie, 6-0, 6-1; D. Mitchell, Georgetown, defeated J. H. Hardie, Carnegie, 6-4, 12-10; F. Mesmer, Georgetown, defeated M. A. Kambach, Carnegie, 6-2, 6-1; F. Doyle, Georgetown, defeated H. R. Loxterman, Carnegie, 6-3, 6-1; R. Callan, Georgetown, defeated M. Morris, Carnegie, 6-2, 6-2.

Doubles—G. Mangin and F. Mesmer, Georgetown, defeated R. H. Caffee and J. B. Hardie, Carnegie, 6-2, 6-0; D. Mitchell and F. Doyle, Georgetown, defeated M. R. Kambach and H. R. Loxterman, Carnegie, 6-0, 6-1.

Shady Side Teams Meet Nichols Today

Two Shady Side Academy athletic teams compete against the Nichols School in Buffalo today. The local baseball nine has lost to Nichols the last two seasons, but can gain permanent possession of the Mitchell trophy by winning today.

The tennis team accompanied the diamond pastimers to Buffalo for today's competition.

THE LOWDOWN ON THE BUCS

(Continued from Page Thirteen.)

mouth open listenin' to Aleck. He sure is a wonder. Why, he says he was pitching they would often start and finish a game with three balls. But they didn't throw them out because they got scuffed a little on the stands. Aleck said they would roll around the roof for awhile and they'd get the ball and put it in play again. In them days I guess a homer was a homer. Aleck says the bats ain't got anything to do with it. The ball is too lively and there's too many new ones thrown in for no reason at all.

How about comin' out today and givin' the boys a lift? We need it, and we're gonna get goin'.

Kiski Track Team Downs Tech Plebes

The Carnegie Tech Plebes lost a dual track and field meet to Kiski at the Tartan Bowl yesterday afternoon, the prep school team winning by a 71-46 score.

Simms, of Kiski, was the star of the meet, winning the low hurdles, high and broad jump and placing second in the high hurdles.

SCHOOL STAR HURLS NO-HIT CONTEST

SCHOLASTIC SCORES

CITY LEAGUE
(Section I)
Schenley..... 9—Vocational..... 0
(Section II)
Carrick..... 17—Langley..... 4

W. P. I. A. L.
(Section III)
Mt. Lebanon..... 10—Crafton..... 9
(Section IV)
Aliquippa..... 9—Stowe..... 2

W. P. I. A. L. CHAMPIONS
Section I—Turtle Creek.
Section II—North Braddock.
Section III—McKees Rocks.
Section IV—Aliquippa.
Section V—Peabody.

ELIMINATION RESULTS
Peabody..... 2—Turtle Creek..... 1

Featured by Stewart Studnicki's no-hit, no-run pitching feat as Schenley defeated Vocational and Peabody's victory over Turtle Creek in the opening game of the W. P. I. A. L. championship eliminations, the scholastic baseball campaign got in a full day's work yesterday.

Schenley continued on its undefeated prowl in the City League, beating Vocational 9-0. Studnicki fanned 13 Vocational batsmen, and did not allow a hit or a run.

In a Section II encounter, Carrick routed Langley, 17 to 4, hammering out 16 safe hits. Hahn held Langley to seven.

In W. P. I. A. L. sectional clashes, Crafton was defeated by Mt. Lebanon, 10 to 9 in a surprise game, the defeat erasing Crafton from the title chase and giving McKees Rocks the flag in Section III. In Section IV, Aliquippa clinched the banner by defeating Stowe, 9 to 2.

Peabody, representing the City League in the W. P. I. A. L., rallied in the seventh inning to beat out Turtle Creek, Mercer's double, delivered as a pinch hitter, paving the way for the winning run. The scores:

Peabody	R.	H.	P.	A.	Turtle Ck.	R.	H.	P.	A.
Glass, 2.....	0	0	1	0	M'Curdy, m	0	0	1	0
Daniels, c..	0	0	1	0	Quinsler, 2	0	0	4	0
Levy, 1.....	0	1	8	0	Ertman, M.	0	0	1	0
Davis, r.....	0	1	1	0	Ertman, s..	0	1	1	0
Masters, p	0	0	0	1	Mosley, l..	0	0	1	0
Bucci, r.....	0	0	1	0	Angel, r....	0	0	1	0
Kain, m.....	0	1	0	0	Bake, c.....	0	1	6	0
Cotton, lf..	0	0	1	0	Aird, p.....	0	0	1	0
McCall, 1...	0	0	4	0	Barney, M..	0	0	2	0
Mercer.....	0	1	0	0					
Totals..	2	3	21	1	Totals..	2	6*	20	0

*Two out when winning run was scored.
Two-base hits—Kain, Ertman. Three-base hit—Mercer. Struck out—By Masters 3, by Aird 2. Bases on balls—Off Masters 3, off Aird 2. Umpire—Brennan.

Goodman Stops Frank Lenhardt

ERIE, Pa., May 17.—(AP.)—Joey Goodman, Cleveland, knocked out Frank Lenhardt, Buffalo, in the seventh round of a scheduled 10-round bout here last night. Both weighed 140 pounds.

Chip Freeman, 139½, Salamanca, N. Y., won in six rounds from Johnny Fial, 140½, Greenville.

TODAY'S SCRATCHES

Woodbine.

First race—Kopeck.
Second race—Royal Guest, Toni Fra.
Fifth race—Imitor.
Sixth race—Just One, Justinary, Light Step, Double Sweep.
Seventh race—Nurse.
Weather cloudy; track slow.

Churchill Downs.

Second race—Twill.
Sixth race—Adjournit.
Seventh race—Regan, Junior C.
Weather cloudy; track fast.

Aurora.

Fourth race—Gold Handle.
Fifth race—Challenger.
Sixth race—Nostax, Tam Toy.
Eighth race—Gallardo.
Weather clear; track fast.

Tom Thorp's Selections

BELMONT
1—Montferrat, Jack Bonner, Adamas.
2—Bengle, Judy Royer, Chevrolet.
3—Digress, Hedgeville Boy, Avaricious.
4—Dimon, Snowflake, V. S. P.
5—Memories Dear, Goliath, Houseton.
6—Sideways, Fervor, Sergeant Donaldson.
Best Bet—Equipoise in third.

LOUISVILLE
1—Clog Dance, Mad Hatter, The Southerner.
2—Foreign Exchange, Commuter, Empire.
3—Fort O'Play, Soul Mash, Crash.
4—Back Log, Bill Martin, Black Comet.
5—Gallant Fox, Crack Brigade, High Foot.
6—Clubhouse, Canvas, Judge Hay.
7—Brush, Revelmore, Fine Under.
Best Bet—Gallant Fox in fifth.

AURORA
1—Sandy Hatch, Terra Glass, Bright Flash.
2—Ribbons, Thin Fay, Miss Lester.
3—Bumpkin, Ormond, Mozart.
4—Prospect, Nanna, Golden Cloth.
5—Calgary Kay, Favorite II, Gil Carson.
6—Don Carlos, Watson Entry, Searington.
7—Prickly Heat, Torch, Aviator.
8—Nani Hawaii, Jack Hanlon, Omrah.

Sport Vignettes

**Our oldest inhabitant can remember when they played baseball at Forbes Field . . . It was in the days before the big Pirates-Phillies washout . . . The talk is that the ancient sport will be resumed in the Oakland stadium this afternoon . . . That is, if the boys can remember the rules . . . National Boxing Association dignifies Primo Carnera when it announces that it is barring him from "fighting" in its celebrated 28 states, leaving the impression that he ever did fight . . . Add to the justly famous jinxes of sport the final round of the British women's golf championship insofar as Glenna Collett is concerned . . . And add to the sure things of life an American victory in the Walker Cup competition . . . Larry Gent, boxing commission deputy, who recently sold out his share in a cigar store and billiard establishment in which Joe Harris, the baseball player, formerly was a partner in Franklin, Pa., opens up a new billiard and bowling place there today . . . Larry is extremely popular in Northwestern Pennsylvania and a good fellow, which is why we run this note . . . Bill Regan, pride of Brookline, is going great guns as second baseman for the Boston Red Sox, according to the Boston Post, which had this to say about our Will in Thursday's issue: . . . "Hard-hitting Bill Regan, Red Sox second baseman, may be forced by a charley horse to sit on the sidelines today for the final game with the Tigers, although he will stay in the game if he possibly can . . . Regan's hitting not only has been hard, but it has been timely. That it

WESTERN CLUBS GAIN EDGE IN NATIONAL

SENATORS DOWN MACKS TWICE; TAKE LEAD

Associated Press.

Just as the East had the edge in the first intersectional play of the American League, the West held the upper hand in the opening East-West series of the National League, which came to its rather damp close yesterday. With only the Brooklyn Robins upholding the honor of the Atlantic seaboard, the West won 22 of the 49 intersectional games against 22 eastern victories and placed three teams in the first four in the standing for the series.

Brooklyn captured first place through its 10 to 3 triumph over the Cincinnati Reds yesterday as Dazzy Vance pitched another of his fine games while the Brooklyn sluggers pounded out 16 hits and scored eight runs in the first three innings. This victory enabled Brooklyn to boast two clean sweeps, two games against Cincinnati and four against St. Louis. The Robins also won three out of four games with Pittsburgh, losing only the Chicago series. The final result was nine victories and four defeats.

REDS PLACE THIRD

Chicago and St. Louis, which opened the National League's second all-western series yesterday with the Cardinals' ninth successive victory, each won eight games and lost four to tie for second place. Cincinnati brought up in third place with eight victories and five defeats. The New York Giants led the second division in the intersectional standing with seven victories and six defeats, with Boston, Pittsburgh and Philadelphia bringing up far in the rear.

Playing in their home territory again yesterday, the teams of both leagues started out to put on a set of real struggles. The National League game between the Cardinals and the Chicago Cubs was perhaps the best thrill producer, ending with a ninth-inning St. Louis rally which brought a 9-to-8 victory. After a lot of hitting and several changes in the lead, the Cards smashed through with four runs in the final inning to win. St. Louis led the heavy hitting with 21 blows.

The Boston Red Sox put on a lesser ninth inning rally to win the closest American League game by a 5 to 4 count from the New York Yankees. The Red Sox needed but one run to win after Bill Dickey's pinch home run had tied the score in the first half of the ninth and they made it.

SENATORS TAKE LEAD

Washington's Senators, with Bump Hadley and Ad Liska dividing the pitching burden in a brilliant fashion, scored easily in both halves of a double-header to take first place in the American League away from the Philadelphia Athletics. Hadley pitched steadily while the Senators hit freely to win the first contest, 5 to 3.

In the second game, Liska held the world's champions to three hits in a close duel with George Earnshaw, winning out by a 4 to 0 count when Joe Judge cracked out a home run with two on base in the eighth inning.

The big leagues got a better break from the weather yesterday, although it was bad enough to hold the attendance down considerably. Of the five games on the brief schedule, only one, the final clash between the Phillies and Pittsburgh, was called off.

PURPLE WINS

EVANSTON, May 17.—Northwestern defeated Michigan in a Big Ten game here yesterday, 6 to 5, a home run scoring the winning run.

SUN-TELEGRAPH SPORTS

IRISH VICTORS

CHAMPAIGN, ILL., May 17.—Notre Dame defeated Illinois' varsity nine here yesterday, 7 to 5, with a six-run rally in the seventh.

"WORST DRESSED PRO"

EXCLUSIVE PHOTO by Pittsburgh Sun-Telegraph
JOHNNY FARRELL

Farrell, former National golf champion, who so long has been known as the best dressed golfer, decided to give his impression of how he would look as the worst dressed pro and posed for this picture during his visit in Pittsburgh yesterday for a personal appearance at Joseph Horne's store.

TENNIS LEAGUE SCHEDULE SET FOR RACE

By PAUL G. SULLIVAN.

The Pittsburgh Tennis Association schedule committee has released for publication its 1930 P. T. A. Inter-Club League card. The bi-divisional slate calls for start of action a week from today, May 24, with 18 squads answering the bell. Eight aggregations—Edgewood, P. A. A., Stanton Heights, University Club, College Hill, South Hills, Westinghouse and Mount Lebanon—will cavort in Section I, while the remaining 10, Edgewood Seconds, Westinghouse Seconds, College Avenue, Minnetonka, Alpha Kappa Psi, Duquesne Library, Philadelphia Company, Canonsburg, Washington Heights and West Penn Power, will seek laurels in Section II.

Section I outfits will compete in seven tussles apiece, their program winding up on August 2. Section II entrants are booked for nine contests each and will close on August 9. The upper group will loaf Memorial Day week-end, and both divisions will be idle two Saturdays during the Western Pennsylvania championships in mid-June, as well as over the Fourth of July.

Mt. Lebanon is the lone newcomer to Section I. Six delegations, however, will stage their Section II debuts—Edgewood Seconds, Alpha Kappa Psi, Duquesne Library, Canonsburg, Washington Heights and West Penn Power.

CARD RATIFIED

The schedule was ratified at a noonday committee conclave yesterday. At the same gathering, Capt. Sam Keller, of Duquesne Library, made formal application for sanction of revival of the old Allegheny County championships, the competition to be held at Duquesne, Pa. The affair had already been approved by general P. T. A. session, and formal approbation by the schedule group was immediately forthcoming.

The event will be run off either over Labor Day or late in August, the exact dates being contingent upon the decision of College Hill in the matter of restoring the Beaver County titular tourney to the Labor Day bill.

Dr. Billy McElroy's Pitt netmen entrained last evening for West Point where this afternoon they will encounter Millard Lewis and his Cadet followers. Carnegie Tech will wind up its Eastern trip by invading College Park for a fracas with University of Maryland.

DUKE MATCH OFF

The Duke-Westminster debate, down for today at New Wilmington, has been postponed because of a wash-out on the Blue and White courts the past few rainy days. Meanwhile at the Stadium, Billy O'Loughlin will lead the Pitt Freshmen contingent into return battle with Wash-Jeff yearlings. The Tartan Plebes round out the day's party by treking to Youngstown for a go with the strong Rayen High School array there.

The P. T. A. Inter-Club League schedule:

SECTION I.

May 24—College Hill at Westinghouse, South Hills at Stanton Heights, P. A. A. at University Club, Edgewood at Mount Lebanon.

June 7—Stanton Heights at Edgewood, P. A. A. at Westinghouse, South Hills at University Club, Mt. Lebanon at College Hill.

June 14—P. A. A. at College Hill, University Club at Stanton Heights, Edgewood at South Hills, Westinghouse at Mt. Lebanon.

July 12—College Hill at South Hills, Stanton Heights at Westinghouse, University Club at Edgewood, Mt. Lebanon at P. A. A.

July 19—Stanton Heights at P. A. A., Edgewood at College Hill, Westinghouse at South Hills, University Club at Mt. Lebanon.

July 26—College Hill at Stanton Heights, Edgewood at P. A. A., Westinghouse at University Club, Mt. Lebanon at South Hills.

August 2—University Club at College Hill, South Hills at P. A. A., Westinghouse at Edgewood, Mount Lebanon at Stanton Heights.

SECTION II.

May 24—Alpha Kappa Psi at College Avenue, Canonsburg at Duquesne Library, Edgewood at Minnetonka, Philadelphia Company at Washington Heights, Westinghouse at West Penn Power.

May 31—Alpha Kappa Psi at Canonsburg, Duquesne Library at College Avenue, Edgewood at Washington Heights, Philadelphia Company at Westinghouse, Minnetonka at West Penn Power.

June 7—Edgewood at Alpha Kappa Psi, Washington Heights at College Avenue, Westinghouse at Canonsburg, Minnetonka at Philadelphia Company, Duquesne Library at West Penn Power.

June 14—Alpha Kappa Psi at Minnetonka, College Avenue at West Penn Power, Washington Heights at Westinghouse, Philadelphia Co. at Duquesne Library, Canonsburg at Edgewood.

July 12—Washington Heights at Alpha Kappa Psi, Westinghouse at College Avenue, Edgewood at Philadelphia Co., Duquesne Library at Minnetonka, West Penn Power at Canonsburg.

July 19—Alpha Kappa Psi at Westinghouse, College Avenue at Edgewood, Washington Heights at Duquesne Library, Canonsburg at Minnetonka, West Penn Power at Philadelphia Co.

July 26—West Penn Power at Alpha Kappa Psi, Edgewood at Duquesne Library, College Avenue at Philadelphia Co., Canonsburg at Washington Heights, Minnetonka at Westinghouse.

Aug. 2—Alpha Kappa Psi at Duquesne Library, College Avenue at Minnetonka, Philadelphia Co. at Canonsburg, Edgewood at Westinghouse, Washington Heights at West Penn Power.

Aug. 9—Philadelphia Co. at Alpha Kappa Psi, West Penn Power at Edgewood, Canonsburg at College Avenue, Minnetonka at Washington Heights, Duquesne Library at Westinghouse.

JOHNSTOWN, JAYS, SCOTS, GUYS WIN

After two days of partial inaction, due to inclement weather, the Middle Atlantic League played out its full string yesterday, with triumphs resulting for Johnstown, Jeannette, Charleroi and Scottdale.

In a weird game at Charleroi, the champion Governors defeated Clarksburg, 20 to 8, in seven and one-half innings. The Guys garnered their score of runs on 16 safe hits, five of which were home runs.

Scottdale defeated Cumberland 4 to 3 at Scottdale, Lang fanning a dozen of the Colts in hanging up his victory.

The Wheeling Stogies were defeated by Jeannette, 10 to 8, at Jeannette, the game being called on account of darkness at the end of the eighth inning.

Thomas walloped a home run in the eleventh inning to bring Johnstown a 6-to-5 victory over Fairmont at Fairmont. The blow was the big shot of a four-run rally.

U. S. Tennis Stars Sail for Europe

BOSTON, May 17.—(AP.)—The main body of the American Wightman Cup tennis forces, which will defend this historic trophy against the English women's team at Wimbledon next June, sailed for England last night on the Scythia. The departing players were Sarah Palfrey, of Brookline; Edith Cross, of San Francisco, and Mary Greef, of Kansas City. They will join Mrs. Helen Wills Moody and Helen Jacobs, the other members of the American team, in England.

Among the other tennis notables sailing were Louis B. Dailey, of New York, president of the United States Lawn Tennis Association, who is going abroad to observe the Wightman Cup matches and get acquainted with European tennis officials; Mianne Palfrey, Sara's oldest sister, who will play in the British championships, and Mr. and Mrs. John Palfrey, parents of the promising young Brookline player.

Chicago Court Rule Kills Dog Racing

CHICAGO, May 17.—(AP.)—Dog racing within the Chicago area was dealt an almost certain knockout blow yesterday.

The Appelate Court handed down a decision, dissolving the permanent injunction protesting the Hawthorne and Thornton tracks and holding pari-mutuel or any other type of betting, involving money, was illegal.

State's attorney John Swanson announced he and his aides would attend the Hawthorne track, where the dog races are promoted by Al Capone, and stop them if betting is carried on.

The decision was the second blow to the sport within a week here. Several days ago, the court refused an injunction to promoters at the White City and Chicago stadium, who sought protection against interference by the state's attorney's office.

Grande Tumbles Out of Ring, Loses

CAMDEN, N. J., May 17.—(AP.)—Frankie Genaro, recognized by the N. B. A., as flyweight champion of the world, won on a technical knockout last night over Frisco Grande, Philippines, in the fourth round of a scheduled 10-round bout. Genaro weighed 116½; Grande 113. The champion's title was not at stake.

Near the end of the round both fighters went over the ropes and referee Gene Romaine attempted to pull Grande back into the ring. As he did the Filipino injured his back and could not continue.

DANES, CZECHS SPLIT.

PRAGUE, May 17.—(AP.)—Denmark and Czechoslovakia yesterday broke even in the first two singles matches of the second round of the Davis cup play. Elmer Ulrich, veteran Denmark star, defeated Jan Kozeluh, brother of Karl the professional, 6-4, 6-2, 7-5, 3-6, 7-5 while Boesel, of Czechoslovakia, won from Borm, of Denmark, 6-2, 6-2, 4-6.

White Sox Barely Able to Muster Full Team

CHICAGO, May 17.—(AP.)—Chicago's White Sox, who left on their eastern trip up among the leaders in the American League, today faced the Cleveland Indians in a doubleheader with barely enough talent to play one game.

Tommy Thomas, right-handed pitcher; Art Shires, and Bud Clancy, first basemen, and Moe Berg, catcher, were numbered among the cripples, with none likely to be available for duty for another week.

Ted Lyons was Manager Donie Bush's choice to start the first contest and said the pitcher who "hollered the loudest" would get the other assignment.

AUSTRIA LEADS.

OSLO, Norway, May 17.—(AP.)—Austria went into the lead in the second round Davis cup play yesterday defeating Norway in the first two singles matches. The winner meets Italy in the third round of the European zone.

Don't delay arrangements for your summer home. See the cottages, houses and apartments offered for sale and rent in tomorrow's Classified Section.

WOLGAST STOPS LA MORTE

NEW YORK, May 17.—(AP.)—Midget Wolgast, of Philadelphia, flyweight champion of the world in the eyes of the New York State Athletic Commission, won on a technical knockout from Willie La Morte, of Newark, in the fifth round of a scheduled 15-round title fight last night. Stricken by a heart attack at the end of the fifth round, La Morte collapsed and, unconscious, was carried from the ring.

La Morte was taken to his dressing room and soon recovered. The commission physician said he had suffered a heart spasm, probably from a punch under the heart just before the fifth round ended.

Wolgast had gained a wide lead over the New Jersey fighter in the first five rounds, concentrating his attack on the body.

La Morte appeared drawn and pale as a result of his hard task in making the class limit of 112 pounds, while Wolgast at 110¾ pounds, was in first rate condition.

MAXIE GRANTED RING LICENSE

NEW YORK, May 17.—(AP.)—Max Schmeling's difficulties with the New York State Athletic Commission faded away yesterday, leaving the German youngster free to concentrate on his preparations for a 15-round heavyweight championship match with Jack Sharkey in the Yankee Stadium June 12.

In receipt of word from Schmeling's training camp at Endicott, N. Y., that an agreement had been reached between the boxer and representatives of Madison Square Garden relative to a match in 1931, the commission granted Max a boxing license. This necessary formality had been held up pending Schmeling's agreement to box for the garden within a year if h. should win the title from Sharkey.

Schmeling signed contracts today at Endicott for the match with Sharkey under the direction of the milk and also signed a provisional contract for 1931. With Schmeling signed, the ticket sale will start today.

Artillery Faces Cavalry Tonight

The polo teams of the One Hundred and Seventh Field Artillery and the Three Hundred and Eighth Cavalry will meet in a return game in the Hunt Armory, East End, tonight.

In the first game the Cavalry riders turned in a 4 to 1 victory

Minor Leagues

GAMES TODAY.

INTERNATIONAL LEAGUE.
Newark at Montreal.
Jersey City at Buffalo.
Baltimore at Toronto (2).
Reading at Rochester.

AMERICAN ASSOCIATION.
Indianapolis at Louisville.
Minneapolis at Milwaukee.
St. Paul at Kansas City.
Columbus at Toledo.

SOUTHERN ASSOCIATION.
Nashville at New Orleans.
Little Rock at Atlanta (2).
Chattanooga at Mobile (2).
Memphis at Birmingham.

MID-ATLANTIC LEAGUE.
Wheeling at Jeannette.
Cumberland at Scottdale.
Johnstown at Fairmont.
Clarsburg at Charleroi.

CENTRAL LEAGUE.
Erie at Fort Wayne.
Canton at Richmond.
Springfield at Dayton.

STANDING OF THE CLUBS.

INTERNATIONAL LEAGUE.

	W.	L.	Pct.		W.	L.	Pct.
Buffalo	15	9	.625	Montreal	13	12	.520
Toronto	15	9	.625	Jersey City	12	13	.480
Rochester	14	10	.583	Reading	10	15	.400
Baltimore	12	12	.500	Newark	8	16	.333

SOUTHERN ASSOCIATION.

	W.	L.	Pct.		W.	L.	Pct.
N. Orleans	21	9	.700	Nashville	13	15	.464
Memphis	21	10	.677	Mobile	13	16	.448
Birmingham	19	14	.576	Atlanta	12	17	.414
Chattoga	15	14	.484	Little Rock	13	20	.394

AMERICAN ASSOCIATION.

	W.	L.	Pct.		W.	L.	Pct.
Louisville	17	7	.708	Indianapolis	12	13	.480
Toledo	15	9	.625	Kan. City	11	13	.458
St. Paul	13	9	.591	Minneapolis	12	14	.462
Columbus	13	10	.565	Milwaukee	8	19	.240

MID-ATLANTIC LEAGUE.

	W.	L.	Pct.		W.	L.	Pct.
Johnstown	6	2	.714	Scottdale	5	3	.500
Charleroi	4	2	.667	Clarksburg	4	4	.429
Jeannette	4	2	.667	Wheeling	3	5	.333
Fairmont	3	3	.500	Cumberland	2	6	.250

PACIFIC COAST LEAGUE.

	W.	L.	Pct.		W.	L.	Pct.
Sacramento	21	15	.605	Hollywood	19	18	.514
Los Angles	21	15	.583	Missions	18	19	.486
Oakland	22	16	.579	Seattle	18	20	.474
San Fran.	21	18	.538	Portland	12	26	.324

CENTRAL LEAGUE.

	W.	L.	Pct.		W.	L.	Pct.
Erie	9	5	.600	Springfield	6	8	.500
Canton	9	6	.600	Richmond	6	9	.400
Ft. Wayne	8	7	.533	Dayton	6	10	.375

RESULTS YESTERDAY.

PACIFIC COAST LEAGUE.

Hollywood	20	Seattle	10
Los Angeles	6	Oakland	3
Sacramento	4	San Francisco	2
Missions	4	Portland	3

INTERNATIONAL LEAGUE.

Montreal	11	Newark	4
Rochester	5	Reading	2
Jersey City	1	Buffalo	0
Toronto	4	Baltimore	3

SOUTHERN ASSOCIATION.

Atlanta	6	Little Rock	3
Other games postponed—rain.			

AMERICAN ASSOCIATION.

St. Paul	6	Minneapolis	3
Toledo	5	Columbus	0
Other clubs not scheduled.			

MID-ATLANTIC LEAGUE.

Scottdale	4	Cumberland	3
*Johnstown	8	Fairmont	5
*Jeannette	10	Wheeling	8
†Charleroi	20	Clarksburg	8

*Eleven innings. †Eight innings.

EASTERN LEAGUE.

Pittsfield	3	Providence	1
Springfield	5	Bridgeport	2
Allentown	17	Hartford	6
*Albany	7	New Haven	5

*Ten innings.

CENTRAL LEAGUE.

Erie	16	Ft. Wayne	10
Dayton	5	Springfield	4
Canton	7	Richmond	5

NEW YORK-PENNA. LEAGUE.

Williamsport	4	Scranton	5
Harrisburg	1	Elmira	0
York	2	Binghamton	1

Y. M. C. A. to Hold Sport Fete Thursday

The physical department of the Downtown Branch of the Y. M. C. A., will hold its annual banquet next Thursday evening at 6 o'clock. The volley ball, swimming, and basketball teams will be honored and trophies will be awarded.

J. Truitt Maxwell, State Y. M. C. A. physical director and former physical director in Honoluiu, will be the principal speaker.

SAINTS WIN.

BELLEFONTE, Pa., May 17.—St. Vincent College won from Bellefonte Academy yesterday, 6 to 2. The Academy had the bases loaded at times but lacked the punch to score. The score:

St. Vin	R.	H.	P.	A.	Bellefonte	R.	H.	P.	A.
M'Munn, 2	4	1	0	2	Duncanis, 2	1	2	1	5
Wethral, lf	1	0	2	0	Fresino, 1	0	1	16	0
Burke, 3	0	1	2	1	Hundick, 3	0	2	0	2
Miller, p	0	1	0	1	Hartley, c	0	1	1	0
Sergent, 1	2	0	9	0	Temple, m	0	1	1	0
Mahago, s	1	1	0	0	Dencher, c	0	0	4	0
Koval, c	0	2	4	0	Rosenwig, r	1	1	2	0
Crean, r	0	1	2	0	Hardy, lf	0	1	2	0
Janok, m	1	1	6	0	Berry, p	0	0	0	0
Totals	6	8	27	7	Totals	2	10	27	9

St. Vincent	2	2	2	0	0	0	0	0	0	6
Bellefonte	0	0	0	0	0	0	2	0	0	2

(Advertisement.)

Dr. R. H. M. Mackenzie

Pittsburgh's Oldest and Longest Established

Specialist

Whose Best Reference Is the Fact That He Has Spent 38 years of His Life in Medicine.

ON PENN AVENUE—32 Years—

When in need of the services of an EXPERT SPECIALIST, consult Dr Mackenzie and get the benefit of his many years of experience in treating the following conditions: STOMACH and LIVER troubles, Gas and Bloating after eating, palpitation of the Heart, HEART DISEASE, BLADDER and KIDNEY conditions, with swelling of feet and legs, pain in back, frequent scalding and burning irritations disturbing your night's sleep, BLOOD and SKIN disorders, ECZEMA, PSORIASIS, ARTHMA, LEG ULCERS, or any old SORES, HIGH BLOOD PRESSURE, ANEMIA, LAME BACK, WEAK, NERVOUS and RUN-DOWN conditions, causing loss of PEP, RHEUMATISM in all its forms, including enlarged and Stiffened Joints, RUPTURE, PILES and RECTAL DISEASES, ENLARGEMENTS, SWELLINGS, or TUMOR-like GROWTHS treated without cutting or loss of time to Patient. CHARGES are reasonable. Satisfactory arrangements can be made for payment. Dr. Mackenzie's offices occupy second and third floors (24 rooms), at 840 Penn Ave., Pittsburgh, Pa. Hours: 9 A. M. to 6:30 P. M. Sundays and Holidays 9 to 2. Bring ad with you for Free advice.

Long's Sport Comment

(Continued from Page Thirteen.)

made in the same factory and by the same process, and are exactly alike except in the lettering on the covers and in the colors of the stitching.

AN AMERICAN LEAGUE contention that the difference is due to smaller parks in the National does not hold up either. There are small and large fields in both leagues, and the greater number of large ones are to be found in the National, where Boston, Cincinnati and Pittsburgh present real ball parks against only Chicago and New York in the American.

Besides, how about the St. Louis situation if the parks are to be brought into the discussion? The Cardinals and Browns use the same field, yet the Cards in the latest compilation were hitting .315 and the Browns only .234. Probably a difference in pitching is the explanation of the league differences, but probably that's only a spring condition. Eventually the National League pitching will improve, in all likelihood, and things will come close to being even up.

THOUGH THE DEFEAT of Glenna Collett at the hands of Diana Fishwick, 19-year-old English school girl, was more than offset in international golfing weight by the sixth straight triumph of the American Walker Cup team, the news of the American girl's reverse was received in her home country with an unusual degree of regret.

The women's British championship is the only major title over there that American golfers never have succeeded in winning, but there appeared to be a fine prospect that Miss Collett would come through this time after advancing as far as the finals, particularly as Joyce Wethered, England's greatest woman golfer, was not a competitor this year. Naturally, the adverse outcome was disappointing to Americans, but at that Miss Collett put up a praiseworthy fight, and Miss Fishwick must be given all due credit for a clean-cut and decisive victory and for having proved too good for America's best.

George Voigt.

***THIS YEAR'S SUCCESSFUL** defense of the Walker Cup by Capt. Bobby Jones and his seven American amateur mates was the most impressive and convincing in all the list of Yankee team triumphs in international golf. This for the reason that the matches were played at Sandwich, the hardest course in the world for a stranger, and where the weather conditions and other items are conceded to give a distinct advantage to native golfers accustomed to them. Even in this country many golf authorities had confessed that they would see little chance for the American team to escape defeat, but the answer of Jones and his fellow players was to rise to their greatest heights in the face of the severe handicap and to sweep through to a most decisive victory by the overwhelming score of 10 matches to 2. And two of the players, George Voigt and Don Moe, had never played in an international team match.*

AMERICAN PLAYERS MAY be beaten out by foreign stars in individual tournaments occasionally, but international team matches are the real test of a country's golf class as a whole, and Walker Cup results leave no doubt that Uncle Sam has a greater number of high-class golfers than his chief rival.

In the six Walker Cup meetings since 1922, American teams have won 51 matches against only 21 for the British. In the last two meetings the British have been routed by a total count of 21 matches to three, their only wins coming in one foursome and in singles play against Chick Evans and Francis Ouimet.

FREE 25 BASEBALL TICKETS

And Cash Prizes—$10.00, $5.00 and $2.50

For Readers of the

SUN-TELEGRAPH

Play "Piratepuz"

The New Game That Has All Pittsburgh Standing on Its Toes

SPECIAL $25.00 PRIZE .....TODAY.....

For the Winner of No. 18

ALL OTHER PRIZES WILL ALSO BE PAID

Play "Piratepuz" every day! It costs you nothing. Get a Free Baseball Ticket or one of the cash prizes. Send in as many answers as you like. You do not have to clip this coupon. Copy it if you wish.

The letters in this frame of squares represent the name of a player on the Pittsburgh Pirates' 1930 roster. It may or may not include an abbreviation or a nickname. What player's name can you make out of these letters?

Study the letters carefully. Place them in the order in which you think they should run, then submit your answer.

"PIRATEPUZ" NO. 18

	I			Y	
N	R	H	N	E	E
	E	M	I	N	
E	I			H	E

What Is the Player's Full Name?

.....

What Position or Positions Does He Play?

.....

Answer By .....

Street and No. .....

City or Town ..... State.....

(Note Rule 6)

If you enter the contest you are to submit the COMPLETE NAME of the player represented by the letters in the square of each of the daily puzzles WITHOUT ABBREVIATION OR NICKNAME—other than possibly the middle initial, if there happens to be one. Loads of fun for young and old, and an opportunity to get cash vacation money or free baseball tickets for the Pirates' games. Let's go! Get started on the new "PIRATEPUZ" game today.

WINNERS OF PIRATEPUZ NO. 13

1st Prize—$10.00

Edward J. Stora, 191 Butler Street, Etna, Pa.

2nd Prize—$5.00

Mrs. E. J. Gross, 537 E. Meyers Street, Carrick, Pittsburgh, Pa.

3rd Prize—$2.50

Bernard Boccella, 6109 Alder Street, E. E., Pittsburgh, Pa.

Baseball Tickets

Edward Richards, Buffalo Scale Co., Investment Bldg., Pittsburgh, Pa.

Robert C. Buckingham, 117 Linwood Avenue, East Pittsburgh, Pa.

Joseph W. Harper, 69 Crawford Street, Pittsburgh, Pa.

Robert E. Wesley, 5701 Northumberland, Pittsburgh, Pa.

Isabel W. Ireland, 6035 Pinehurst Ave., Dormont, Pa.

R. P. Donaldson, Box 292, Newell, Pa.

R. L. Nagran, 1013 Yetta Avenue, N. S., Pittsburgh, Pa.

C. R. Kennedy, 212 Armstrong Avenue Apollo, Pa.

Ruth A. Kohler, 523 Margaret Street, Mt. Oliver, Pittsburgh.

Edward Calapinski, 2105 Sarah Street, Pittsburgh, Pa.

John R. Davis, 649 Allegheny Avenue, Oakmont, Pa.

Beulah Ferguson, 513 Hancock Avenue, Vandergrift, Pa.

Ralph Schenck, 308 Westinghouse Avenue, Wilmerding, Pa.

Harold E. Fuchs, 2820 W. Liberty Avenue, Dormont, Pa.

Harry B. Shaw, Harrison Avenue, Jeannette, Pa.

J. V. Lemle, 214 Oregon Street, Pittsburgh, Pa.

John E. Musselman, 472 E. Seventh Avenue, Tarentum, Pa.

M. L. Kidner, 5833 Hampton Street, Pittsburgh, Pa.

Wm. Aloe, 5907 Callowhill Street, Pittsburgh, Pa.

Walter A. Troxen, 424 Caldwell Street, Clairton, Pa.

George A. Frans, 29 Allen Avenue, Pittsburgh, Pa.

E. M. Miller, 409 Barnes Street, Wilkinsburg, Pa.

John P. Graver, 1741 Main Street, Sharpsburg, Pa.

Mrs. Anna Jacobson, 128 Watkins Avenue, Wilmerding, Pa.

Herman S. Huck, 1111 Crucible Street, Elliott, Pittsburgh, Pa.

Winners of No. 14 Will Be Printed Monday!

Start Today! Play "Piratepuz" Every Day!

Copyright 1930 by Pittsburgh Sun-Telegraph

Treaty Fetters Merchant Ships of U. S., Naval Expert Declares

By CAPT. NELSON H. GOSS
United States Navy.

(United States Naval Academy, 1905; commanded destroyers and convoy escorts in European war zone during World War; graduate Naval War College; now commanding the U. S. S. Sirius. Capt. Goss is a practical sea-going officer, who has devoted much study to the subject of sea power, and is a well-known writer on naval subjects.)

The London Treaty does not consider merchant vessels in any way except to confirm the general understanding of what guns they are able to carry.

But merchant vessels are a very definite element of naval strength.

Great Britain has not only incomparably the greatest merchant marine in the world, twice greater than ours, but she is superior to us in the type of merchant ships most useful as auxiliary cruisers and transports—vessels over 4,000 tons with speed of 15 knots or greater—in the ratio of 4-1. She has 27 large steamers over 20,000 tons gross, to our six.

From this it is apparent that we cannot possibly hope to equal her merchant marine strength for many years, and never unless our present rate of building is multiplied many times.

This situation is important for us because unless some allowance is made for our weakness in merchant vessels the definite limits placed on our regular men-of-war in this treaty will condemn us to permanent inferiority at sea.

Can Carry Guns

A sizeable merchant vessel, as the war showed, can carry as large as 6-inch guns without any extensive alterations to her structure or any considerable loss of cargo space. Larger guns, however, involve reinforced supports underneath, the installation of power hoists and such consideration for the stowage and handling of ammunition that they cannot be mounted on merchant vessels, except possibly a very few of the very largest, without extensive alterations in the vessels' structure and material loss of efficiency for their normal duties.

Auxiliary cruisers performed very favorably during the war on blockade duties. Some of them served as ocean escorts to convoys of regular merchant vessels. The Germans employed them very successfully as commerce destroyers, and the value of such vessels as auxiliary cruisers was shown by the British in running down and destroying some of these German raiders by armed merchantmen.

All merchant vessels are naturally vulnerable, being entirely unprotected. Many of them have limited radius as well, so they are dependent on shore bases for refit and supplies.

The most valuable size of merchant vessel for service as an auxiliary cruiser is the medium-sized cargo and passenger ship of fair speed, not below 15 knots. Great Britain has 245 such vessels to our 83.

Japan Prepared

Japan has 26 of these also and a sizeable merchant marine, of the class of ships more useful for war purposes when we consider her sheltered position, with 141 combination passenger and freight vessels to our 166, of which the British have 470. Both Great Britain and Japan are also well and fortunately equipped in the matter of bases at desirable locations.

A considerable part of the merchant marine tonnage we have consists of smaller coastwise vessels which are not useful for war purposes while much of our ocean-going tonnage is composed of oil tankers and slow cargo vessels, valuable for their designed use, but of limited value in war except for regular fuel and supply purposes.

Our bases are not only few in proportion to those of the British and Japanese but the experience of our shipping interests since the war has indicated that it is not easy for our ships to obtain port services in someone else's port.

The need and general desirability of a greater merchant marine on our part is quite apparent, but the natural economic question of how profitable it is under present conditions in comparison with foreign shipping which enjoys superior port facilities and more favored conditions of operation as to cost, has not been conducive to a great development of our own merchant marine. So it appears probable that our merchant marine will continue relatively weak in ocean-going tonnage of fair speed and adaptability for conversion to war purposes for much time to come.

Ignored by Treaty

It is recognized that this merchant marine is not a matter that is convenient or perhaps practicable to cover or to compensate for by treaty. It is not a matter of simply removing a present restriction such as controls the base situation.

While no great matter of surprise that the London Treaty only refers to merchant shipping by defining the size and number of guns they may carry, in reality only confirming the natural limitations of such vessels. It is nevertheless necessary to remember the part of a merchant plays in the general question of naval strength and that were all the other elements, all types of ships and bases, exactly equal or in some definite ratio like the 5-5-3, predominance at sea would then go to the power having the greatest merchant marine, which is why the subject needs to be considered in arriving at a decision on this London treaty which definitely limits our strength and reduces our relative strength in other directions.

The treaty as it stands confirms Great Britain's present supremacy at sea.

(Copyright, 1930, by New York American, Inc.)

Real Estate

The Atlantic Refining Company has purchased from the Pittsburgh Brewing Company 146x225 feet with buildings at the northeast corner of East Ohio street and Troy Hill road, North Side, for $35,000.

A brick dwelling and garage in Wainbell avenue, Dormont, lot 45x110 feet, has been sold by Howard B. Haffner to Robert O. Ferguson who deeded in exchange a residence 135x140 feet in Elm avenue, Shaler Township.

In Brentwood, Irene Staude has sold to Elmer P. Schaub 50x103 feet with a brick dwelling and garage in Brownsville road.

In Shaler Township, William B. Ray has conveyed to the Presbyterian Association for the Care of the Aged and Orphans, 147x186 feet with a brick dwelling and garage in Glenshaw Road.

A property in Hardy street, Crafton, lot 32x135 feet, has been sold by David K. Humes to Ralph K. Beamer.

In Sewickley, Donald Thompson sold to Frederick H. Atwood, 92x207 feet with a house in Centennial avenue.

A stone residence and garage in Longuevue drive, Beverly Heights, Mt. Lebanon, lot 60x164 feet, has been sold by George H. Rhoades to Edward O. Reed.

Death Notices 1

GRAZIER—On Friday, May 16, 1930, at 10 p. m., KATHERINE ELIZABETH GRAZIER (nee Dryer), widow of Henry Grazier, aged 54 years. Survived by one sister, Mrs. Minnie Matthias, four brothers, John, Albert F., Edward and Charles Dryer. Services on Monday at 2 p. m. at the home of her brother, Albert F. Dryer, 502 Willett road, Baldwin Township. Friends and members of Fredericka Rebekah Lodge and First German Protestant Evangelical Church are invited. Interment in Zimmerman's Cemetery.

HAMILTON—On Thursday, May 15, 1930, at 11:30 p. m., WILLIAM DALE, husband of Ida Kilian Hamilton. Services at his residence, 322 North Murtland avenue, East End, Sunday afternoon at 3 o'clock. Burial private Monday morning.

McMASTER—On Thursday, May 15, 1930, at 6:15 p. m., ELIZABETH BALL McMASTER, widow of the late William J. McMaster, at the residence of her daughter, Mrs. Walter T. Miller, 125 Clearview avenue, Crafton Heights, Twenty-eighth Ward, Pittsburgh, Pa. Funeral services on Sunday afternoon at 3 o'clock. Interment Monday morning at 10 o'clock in Allegheny Cemetery.

MORRIS—On Friday, May 16, 1930, at 11:30 p. m., CHARLES WILLIAM, aged 51 years, beloved husband of Jennie Gale Morris, of Bellevue road. Friends will be received at the home of Cray Bros. Co., 400 Lincoln avenue, Bellevue, where services will be held on Monday at 2 p. m. Members of the Painters and Decorators Union, Local No. 6, and friends are invited.

MRAZ—On Saturday, May 17, 1930, at 2:40 a. m., JOSEPH MRAZ, son of Jacob and the late Mary Kodat Mraz. Funeral from his late home, 415 Margaretta street, Wilmerding, Pa., on Tuesday, May 20, at 8:45 a. m. High mass at St. Aloysius Church, Wilmerding, Pa., at 9 a. m. Friends are invited.

OVERBECK—Suddenly, at South Side Hospital, on Friday, May 16, 1930, at 12:30 p. m., GEORGE OVERBECK, beloved husband of Marie Overbeck, in his 44th year. Funeral services at his late home, 1018 Main street, Aliquippa, Pa., on Monday, May 19, at 1:30 p. m. Members of Woodlawn Lodge No. 672, F. & A. M., New Castle Commandery, A. A. O. N. M. S. and friends are invited. Interment in Homewood Cemetery, Pittsburgh.

SEELEY—At Duluth, Minn., on Thursday morning, May 15, 1930, at 12:30 o'clock, MARIE CAMERON, widow of Leonard P. Seeley. Services at the residence of her daughter, Mrs. Edmund W. Mudge, 1000 Morewood avenue, on Monday morning at 11:30 o'clock. Burial private. Please omit flowers.

SMITHYMAN—On Friday, May 16, 1930, at 1:30 p. m., JOSEPH SMITHYMAN, beloved husband of Mary Ann Stevens Smithyman, in his 77th year. Funeral services at his late residence, 491 Norton street, Mt. Washington, on Monday, May 19, at 2:30 p. m. Friends are invited.

YOUNG—On Friday, May 16, 1930, at 6:40 p. m., SARAH A. YOUNG (nee McMillen), wife of the late Jesse W. Young, aged 80 years. Funeral services will be held at her late residence, 7112 Race street, Monday, at 1:30 p. m. Friends are invited.

Funeral Directors 1-D

FOR guaranteed saving of from 30% to 40% on all funerals call GRIME & BLAIR, 4112 Main st. Fisk 1892.

FUNERAL FLOWERS
Order by
PHONE 3726 and 3727 ATLANTIC
AT ANY PRICE DESIRED
McClements
535 WOOD STREET

Pittsburgh Sun-Telegraph
Evening and Sunday Morning

PUBLICATION BUILDING, PITTSBURGH, PA.
DOWNTOWN OFFICE,
WANT AD CORNER, FIFTH AND MARKET.
Telephone Grant 5400
For Classified Ads Only.
All Other Departments Grant 6500.

Cards of thanks, church announcements, deaths, memoriams, birth and marriage notices, 30 cents per line.

If replies to advertisements have to be mailed (outside of the city only) send 10c for postage.

Telephone or other orders to discontinue or change "Till Forbid" advertisements should be confirmed by writing.

The Sun-Telegraph will not be responsible for more than one incorrect insertion of any advertisement ordered for more than one time.

Advertisers should ask for and retain receipts of payment of classified ads, as mistakes cannot be rectified without them.

The publisher reserves the right to reject any advertising deemed objectionable.

Lost and Found 2

LOST AND FOUND SERVICE BUREAU
If you have found something and you do not see it advertised below, call Miss Price at Grant 5400. Miss Price has a list of all lost articles advertised in the Sun-Telegraph during the past 60 days. If you have lost something of value, let Miss Price assist you in finding it. She will advertise it to the largest number of newspaper readers in Pittsburgh, and will list it for 60 days in the Service Bureau.
CALL GRANT 5400.

BAR PIN—Platinum, lost Wed. in Lewin-Neiman's. Reward. Sterling 1917-R.

DOG—Brown cairn terrier, lost in East End; 8 mos. old; red collar; reward. 1303 Shady ave. Hazel 4018.

Male Help Wanted 4

WANTED
4 NEW CAR SALESMEN
TO SELL LINCOLN CARS
LOWE MOTOR CO.
5124 LIBERTY AVE.

Lost and Found 2

KEYS (12), brown leather case, lost N. S. Bob Dellan, 527 Avery st. Fairfax 6107.

LOST—Boston bull terrier, male, black with white markings; reward if returned to 422 Walnut road, Ben Avon. Linden 5342.

NECKLACE, coral, lost Fri. 16 in downtown; val. as sentiment. Liberal reward. MA 9636.

PURSE lost Sat. 8 a. m. from auto in downtown dist.; contains cards, driver's license; reward. McKeesport 3527.

UMBRELLA—Blue silk, in Penn Theater near 9 p. m. Tues. Reward. Hazel 2300.

WRIST WATCH, white gold, lost Tues. eve. in Hotel Henry; reward. SC 3064.

FOUND ON THE STREET CARS.
WEDNESDAY, MAY 14.
Glasses, route 77.
Sunday School pin, route 3.
Address Book, route 53.
Purse, route 22.
Purse, route 27.
THURSDAY, MAY 15.
Purse, route 65.
Information concerning these articles may be had by calling Pittsburgh Railways Co. Lost Department, Grant 7450. Ask for extension 148.

Special Notices 3

Why Look Older Than You Really Are?

Don't let your face be a hindrance in business or society. Disfiguring sagging cheeks, wrinkles, moles and all face blemishes removed. Safe, Effectual, Painless. H. E. LUTZ, M. D., Plastic Surgeon, 237 Ninth street, Renshaw Bldg. 11:30 a. m. to 4 p. m., also 7:30 to 8:30 p. m., Wednesday. Indorsed by the best in all professions, hence you take no chance. Consult the American Medical Journal or ask your own doctor to advise you where to go FOR FACIAL DEFECTS. Beware of impostors.

A Bad Nose Spoils a Good Face. Pittsburgh's First Plastic Surgeon, Here 30 Years. With a Reputation to Sustain.

SINCLAIR PENS FIXED in your hand—REPAIRING.

RUGS—9x12 cleaned thoroughly, only $4.00; guar. work. FA. 8114.

CLASSIFIED ADS ARE AMONG THE GREATEST MONEY-SAVERS KNOWN

Male Help Wanted 4

Acetylene Welders.
Interested only in men experienced on pipe line welding. Apply Monday, State Employment Office, 622 Grant st.

AIRCRAFT WELDING—Electric arc and acetylene evening classes. Pittsburgh Welding School, 30 Penn ave. CO 1344.

ALL around practical awning factory foreman. Wire at our expense. ARTHUR F. SMITH CO., Inc., 139 Spring st., New York.

BOY—For office and mail room. Must be neat. State age, education, etc. Write Box S-254, Sun Telegraph.

BRIGHT and neat young man, 18 or over, high school educ., for general office work, good penman, use typewriter, understand bookkeeping; steady position. Reply in own handwriting, best experience and salary desired, to De Lia, 535 Fifth ave.

EXPERIENCED SALESMEN
Good wages; for subscription work; must be neat appearing and convincing talker. Apply Circulation Department, Sun-Telegraph, 612 Grant St., second floor, on Monday, 8 o'clock a. m.

FORM setter and cement finisher for state road paving; must be experienced on state road work. Jones Construction Co., Bridgeville. Phone Bridgeville 28.

IF YOU CAN SELL, we can use you. If you can't we can teach you. 1207 INVESTMENT BLDG.

M-A-N
Of neat appearance—who has many personal contacts and has ability to sell a commodity to men. Full commissions on initial and all repeat orders. The chronic job hunter and the man who cannot finance himself will not be interested. Only a live wire will apply. SCHERHIRST, INC., Suite 400, 204 Fifth Ave., Pittsburgh, Pa.

NATIONAL concern has opening for 3 married men, permanent work; experience not necessary; good earnings to start. Apply 521 Bessemer Bldg., 9 to 11 a. m., 2 to 5 p. m., Monday.

PAINT SALESMAN.
One of the largest paint and varnish manufacturers needs a man of unusual ability to represent them in Pittsburgh. Only a man with sound business experience and exceptional sales ability will be considered. This opportunity will prove very attractive to the right man. Age limit —35. Please state fully qualifications, age and salary expected. Write P 247, Sun-Telegraph.

Radio Engineer and Laboratory Instruction.
Enrollments now for fall graduation. Good salaries—steady positions. Radio industry requesting High School men. No additional fee for tools or books. Write, phone or call at school. No home study courses. Exclusively a radio institution.
Radio Corp. of Penna., 531 FOURTH AVE. COURT 1096.

RIVETERS
Shell and Deckmen. Singly or in gangs. Long time job. No labor trouble. Write for transportation arrangements.
SUN SHIPBUILDING AND DRY DOCK CO., CHESTER, PENNA.

SALES MAKERS NOT ORDER TAKERS
Highly responsible company, established over 20 years doing profitable business of $5,000,000 annually offers several openings with unusual opportunities of immediate weekly earnings of $100 up. Men with exceptional sales records particularly in service and advertising lines can secure permanent connection with unlimited future possibilities. Only those with good references need apply. Phone Sunday and Monday for interview by appointment. M. S. Talbot, William Penn Hotel.

2 SALESMEN to cover city and county to sell auto accessories and garages; no competition; good commission; made in Pittsburgh. Call Lafayette 0296.

TATTOOING neatly done & removed. Prof. Sailor Jack, 8 Federal st., N. S.

TECHNICAL Positions. Associated Employment Exc., 1702-4 1st Nat. Bk. Bldg.

TRADE SCHOOL
Ambitious men wanted; earn $65 to $100 per week; automobile mechanics, automobile electricity, bricklaying, aircraft and electric welding, aviation, radio; instructions absolutely practical and individual; classes every day and Tuesday and Thursday evenings; catalog free; visitors welcome.
Pgh. Auto & Trade School, 405 Penn ave., Dept. "T," Pittsburgh, Pa.

TRUCK DRIVER—Elderly man, must know city. Apply personally. No phone calls. 4633 Plummer st., city.

WANTED—Wkng. sausage foreman. Write Altoona Packing Co., Altoona, Pa.

WANTED—Wkng. sausage foreman. Write Altoona Packing Co., Altoona, Pa.

WE need 3 neat appearing men at once. Apply 1113 Investment Bldg.

Male Help Special 5

Your Next Position!
Astrology will help you find the work for which you are best suited. Send self-addressed stamped envelope for FREE Horoscope.
The Van Adams Studios, 414 Bessemer Bldg., Pittsburgh, Pa.

YOU CAN EARN GOOD MONEY IN SPARE time at home making display cards. No canvassing or soliciting. We instruct you and supply you with work. Write today for free booklet. The Menhenitt Company, Ltd., 129 Dominion Building, Toronto.

Female Help Wanted 6

Attractive Proposition
for a few neat appearing young ladies between 18-25 for house-to-house work. Experience unnecessary. Training given. Salary and liberal commission. This is pleasant work and different from canvassing. See Miss Stutsman at 706 Middle st. at East st., N. S.

EXPERIENCED awning operators; good wages. ARTHUR F. SMITH CO., Inc., 139 Spring st., New York.

EXPERIENCED white girl, general housework, good wages. Montrose 0635.

LADIES,
Small salary while learning beauty culture. Griffith Beauty School, Inc., second floor, Empire Bldg., Pittsburgh, Pa.

THOROUGHLY experienced white girl for general housework; must be good cook. Good wages. Call Hazel 3839. 1208 Shady ave.

WHITE girl for housework. Phone Schenley 2032. 5621 Forbes street.

Your Next Position!
Astrology will help you find the work for which you are best suited. Send self-addressed stamped envelope for FREE Horoscope.
The Van Adams Studios, 414 Bessemer Bldg., Pittsburgh, Pa.

Female Help Special 7

NOSSOKOFF'S Beauty Sch., 422 4th ave. Full course $25, waving free, manicure, etc., 25c; all demonstrations. Day & eves.

YOU CAN EARN GOOD MONEY IN SPARE time at home making display cards. No canvassing or soliciting. We instruct you and supply you with work. Write today for free booklet. The Menhenitt Company, Ltd., 64 Dominion Bldg., Toronto.

Male & Female 8

MEN and women, spare or full time, to introduce new health and beauty discoveries. Call or write 30 Tunnel street, Pittsburgh, Pa.

EXPERIENCED finger waver and wrapper. 306 May Bldg.

Situations Wtd., Male 10

AUDITING-Bookkeeping, part time, monthly basis. Call Hiland 1531-W.

CHAUFFEUR, col., exp., desires position, private family; will travel. Mayflower 3066.

GARDENER, caretaker, single, wants all-year-around work; experienced pruning fruit trees, grape vines, care of lawn, shrubbery, vegetables and greenhouse work; sober; best ref. P254 Sun-Telegraph.

HOUSECLEANING—Walls washed, paper cleaned; painting; exp. FE 8585. Evans.

HOUSECLEANING, all kinds, wall washing. Guaranteed. Grant 6072-J or 6056-R.

HOUSECLEANING, all kinds; wall paper a specialty; man who knows how. MA 3794.

HOUSEMAN, butler or cook in mountain or summer resort, col. man. Best references. Hiland 1975-W.

PAINTING wanted, day or contract, reasonable, references. Grant 5004-R.

PAPER and paints cleaned; small painting job; price reasonable. Lehigh 4769-J.

SALESMAN, exp., desires traveling position with reliable firm; has car; salary and commission; ref. LA 2331-W.

WALL PAPER cleaned, $1.25 room up. Good work. White man. Cedar 3799-R.

WANTED—AN UNUSUAL POSITION! Will do anything. Will go anywhere. Work must be interesting and with good remuneration. For my own qualifications can guarantee dependability and resourcefulness. Can follow instructions but also know when to act on own initiative. Good appearance. Write Box N 254, Sun-Telegraph.

YOUNG MAN, white, desires position as chauffeur, experienced. Lehigh 1391-M.

Situations Wtd., Female 11

COL. maids, cooks, laundresses, cleaners, etc.; we send neat, reliable help; city ref. Atlantic 3696. Nelson Emp.

COOKING or laundry by day; experienced colored woman. Fisk 0627.

DAY work, laundry or cleaning, by colored girl; references. Linden 1025.

FAMILY WASHING—TO TAKE HOME. SPONGING RUGS. FISK 2209.

GENERAL housework. Col. girl; stay of home nights. Ref. Hiland 1774.

HOUSEKEEPER—EXPERIENCED WHITE WOMAN. HOMESTEAD 2071-J.

LAUNDRY done at home; col. woman. 107 Williams st., E. S. Hemlock 1243.

LAUNDRY work taken home or done by day; col. lady; ref. Mayflower 7052.

NEAT colored girl desires light housework. Grant 1384.

PRACTICAL nurse wanting cases of any nature. Penhurst 2100.

WANTED—Telephone operating or office work; no dictation; 5 years' experience. Write M 247, Sun-Telegraph.

YOUNG lady desires work evenings, typing, clerical, cashier, etc. References. Churchill 7868 evenings.

Sale, Business Opportun., 12

AN independent income from comparatively small outlay, safe and sound. Write R 186, Sun-Telegraph.

BOTTLING PLANT for sale; well established; $1,200 cash. Lafayette 4872-M.

CONFECTIONERY—Grocery with 3 rms., doing good business in Allentown, South Hills. Lafayette 3584.

CIGAR store, pool room; wonderful trade; best in city; near car stop and mill gate. 4 So. Duquesne ave., Duquesne, Pa.

FOR SALE—Interest in growing insurance agency; good investment; immediate returns guaranteed. Write W 186, Sun-Telegraph.

FURNISHED house, 12 rms., with roomers; will sell cheap; rent reas. SC 9085.

GROCERY, confectionery; well est. $25; good Swissvale location. PEN 1172.

GROCERY, Confectionery; well est. will sac., $2,500. Write N-247, Sun-Tele.

JAMES MURTHA, 328 4th AVE., CAN SELL YOUR BUSINESS FOR CASH.

ROOMING house, 7 rooms; completely furnished; all filled. Cedar 4014-J.

TAILORING and cleaning shop, good location, 115 N. Whitfield st., E. E.

We Can Sell YOUR business, no matter what it is or where it is, if good. A. B. Fenstermaker, 604 Union Bank Bldg.

WOULD like to get in touch with party with $10,000 to $20,000 who would like to get into a good paying business. Write L-186, Sun-Tele.

Wanted, Business 14

WINDOW SHADES
Cleaned like new; Acme process. MO. 4124.

WINDOW Shades cleaned; CRYSTAL PROCESS. Lowest prices in Pittsburgh. Sterling 2653.

TOWING—DAY AND NIGHT SERVICE. Repairs on all makes of cars; work guaranteed. Hiland 1140.

CEMENT work, walks, driveways, floors, excavation, garages. Lafayette 2047-R.

HOUSECLEANING—Hardwood floors polished, day or hour; colored. MA. 7581.

PAPERHANGING, painting, plastering, carpentry and cement work. Your work done when—and how—you want it. Wallpaper for sale. Samples to your home. Khoury, Contractor, Grant 9631.

PAPERHANGING—PAPER FURNISHED IF DESIRED. HILAND 8236-J.

School & Instructions 16

Increase Your Income
Learn Beauty Culture. Ask for latest free catalogue.
MAISON FREDERIC, 207 Fifth Ave. Atlantic 1884.

Learn Beauty Culture
At the Registered School of Paris Fashion
Griffith Beauty School,
Atlantic 9412. Empire Bldg. (2nd floor.)

GRACE MARTIN'S SCHOOL, "Secretarial for Adults." 10th Floor, Keenan Bldg. Atlantic 4809.

LEARN TO DRIVE; TEST GUARANTEED; COURSE $10. SCHENLEY 2273.

KELLER DRESSMAKING SCHOOL, 6000 WALNUT ST., E. E. HILAND 2463.

Personals 18

Your Skin CAN BE FREE FROM PIMPLES AND DISEASE

DO IT With Ointment O
The wonder ointment for Acne, Pimples, Red Nose, Oily Skin, Large Pores, Eczema, Psoriasis, etc. Call in person if possible or when sending for it state particulars. It costs only $2 and is positively guaranteed. I treat acne and chronic disorders and remove Moles, Birthmarks, Superfluous Hair and Disfigurements of every nature. 20 yrs. experience. Send for booklet.
Dr. F. C. Gehrs, SKIN SPECIALIST.
402 NIXON THEATER BUILDING.
10 to 5 daily. Mon. & Thurs. eve. till 8. Phone Atlantic 1104 (Licensed).

MEN If you have any Kidney, Bladder, Blood or any chronic or special urinary disorder, call today for a free thorough examination. One treatment will convince you of my superiority over other specialists. My fees, including medicines, serums, intravenous injections, are reasonable. 33 years experience in treating diseases of men. Dr. Kohler, 948 Liberty ave.

LONELY HEARTS, join our club, the world's greatest social extension bureau; we have a companion or sweetheart for you; correspondence everywhere; many worth $5,000 to $50,000; photo descriptions and introduction free. Send no money. Stand. Corr. Club, Grayslake, Ill.

MEN When in need of a specialist for diseases of a special nature do not forget the fact that old Doctor MacKenzie is still at 638 Penn ave., this being his 51st year on Penn ave. Bring ad with you for FREE advice and SMALL FEE. HOURS 9 a. m. to 8:30 p. m. Sundays and holidays, 9 to 2 p. m.

9TH SPIRITUALIST CHURCH, 4304 Penn Ave., Kuhn's Hall. Services Sunday 8 p. m., Wednesday 2:30 and 8 p. m. Take cars 88 or 77 to Penn ave. and Main st. Mrs. Lease, Mr. Dyson and Mrs. Kohler.

BEDBUGS, ROACHES
And their eggs killed by new discovery gas, five-hour exposure; all work gtd. Keystone Disinfecting Co. Cedar 5381.

DR. JANE BLANCHARD'S true medicine for women; nothing to equal it. Sold exclusively at Fleming's Family Drug Store, 411 Market street.

Unwanted Hair
warts, and moles removed permanently. 2105 Jenkins Arcade.

MADAM CROWLEY, Spiritual meeting Tues., Thurs. and Sun. 2:30-7:30. 4516 Penn ave. 2nd floor, side ent. Fisk 0634.

WE BUY old gold, silver, platinum, diamonds. H. & L. Ref. Co., 626 Clark Bldg. Atlantic 0621.

CARLING Beauty Shop; $3 permanent gtd. Shampoo & finger wave $1. Grant 1099.

SUPERIOR developing and printing. Alexander's Shop, 115 6th st. Phone AT 5464.

MARCEL, finger wave, shampoo, 50 cents; permanent, $5. Mrs. Ursuline. GR 0239.

BELFOUR SANITARIUM—Massages, baths, elec. treatments. 45 Marion st. Grant 0032.

American & Swiss watches cleaned, repair, $1.50; guaranteed. Jobe, 402 Keenan Bldg.

AMERICAN—Swiss watch repair, clean; guar. work, $2.50. 631 Penn av. rm. 200.

PRIVATE spiritual readings, 9 to 9. La Verne, 1919 Bedford ave. Grant 0563.

$50 REWARD for any watch we can't repair. M. Michaelson, 1120 Park Bldg. AT 4084.

KEYSTONE A. C. charter membership for sale. Scott, Hemlock 0760 office hours.

BATHS, sun ray, vibratory, for neuritis, nervousness, soreness. Montrose 9985.

MEMBERSHIP to Keystone Athletic Club. Discount for quick sale. Walnut 1283.

MRS. GRISE, nee Laurina Palmer, has opened new hotel at 6212 Penn ave.

MEN—Rent your formal attire from us. Whittington Dress Suit Co. AT 0080.

SPIRITUAL READINGS DAILY APPOINTMENTS. PENHURST 0195.

MORSE DETECTIVE SERVICE — Secret investigations. Phone Carrick 1407.

PENS DOCTORED while you wait. 509 Market st., 542 Liberty ave.

MANICURING—Miss Gray, formerly with Lon Lawton. Fairfax 7456.

CLASSIFIED ADS ARE AMONG THE GREATEST MONEY-SAVERS KNOWN

Dentistry 18-A

$10 PLATES and sweet air for painless extraction. Dr. Sinoral, 109 Diamond st.

CLASSIFIED ADS ARE AMONG THE GREATEST MONEY-SAVERS KNOWN

Liquor-Drug Treatment 18-B

WHY LET THIS CURSE wreck your home and life? For information and literature write or phone
SHADYSIDE SANITARIUM, FORMERLY KEELEY INSTITUTE
265 Shady Ave. Hiland 0582.

CLASSIFIED ADS ARE AMONG THE GREATEST MONEY-SAVERS KNOWN

Transfer & Storage 19

Wanted For This Week,
Load to Cleve., Toledo, Detroit, Chicago. Get our special return load rates. American Moving Van Co. Mayflower 4800.

Philadelphia—"Wissman's,"
Van returning empty week May 26, insured carriers. Hiland 1015.

HASLEY Local, Long and Long Distance Moving. 549 E. Ohio St., N. S. FA 6100. Night CE 8576.

VAN GOING EMPTY TO BOSTON, WILL TAKE LOAD AT REDUCED RATE. PGH. WEISS & VAN CO., FISK 3800.

WILL FREDERICK—EXPERT PIANO MOVER; REAS. RATES. CEDAR 2000.

STORAGE room, 15x16; private home; available June 1. Schenley 1871.

CLASSIFIED ADS ARE AMONG THE GREATEST MONEY-SAVERS KNOWN

Landscape Gardeners 22

FRANK C. HONESS—Lawns fertilized and renovated, rolled monthly; roses, rose beds. 530 Bayne ave., Bellevue. LI 0741.

LANDSCAPING, SODDING AND SOIL. LAWNS MOWED. LEHIGH 7288.

CLASSIFIED ADS ARE AMONG THE GREATEST MONEY-SAVERS KNOWN

Beauty Parlors 23

FIRE SALE—On all beauty shop and barber supplies; more than ¼ off regular price. Mahoon, 100 20th street.

THIS WEEK—Nestle Wave, $2.00. Roosevelt Beauty Shop, 631 Penn ave. AT 3197.

FOR RENT Furnished Rooms 30

AMBER ST., 245, cor. Friendship—Lovely large rm., kitchen, living rm. type.; reas.

AMBER ST., 2nd floor, front, nr. cars, bus, trains; shower; gent. MO 7243.

ATLANTIC AVE., S., 224—Cheerful room for 1 or 2; reasonable. Montrose 7336.

ASPINWALL—In Fifth st., front room in new pvt. home; nr. tr. & trol. ST 0008-J.

ATWOOD ST., 221, Atwood Star Hotel, nicely furnished; weekly rate, $4.

BELLEVUE—Cheerful front rm. for traveling man, private family, 1 sq. to car. Must have good references. Linden 4800-J.

BLVD. OF ALLIES, 1602—Large front rm., private home. Atlantic 9129.

BROOKLINE, 1212 Berkshire ave.—Large cheerful rm., shower bath, reas. LE 0714.

E. E.—KIRKWOOD AND WHITFIELD ST.
Kirkwood Hotel
EAST LIBERTY.
We have a few pleasant steel rooms available at special summer rates, $10 weekly and up. Montrose 3800.

EAST END—Nicely furnished room, next bath, all conveniences. Schenley 6184.

E. E.—Stratford ave.; well furn. rm., next tile bath, priv. fam., gentiles. MO 2026.

GALVESTON AVE., 919 N. S.—Emmanuel Y. W. C. home, rms. with or without bd.

N. NEGLEY AVE., 200—1st fl. large front room; garage available. Montrose 1031.

OAKLAND Dist.—Large rm., next bath; priv. fam.; phone serv.; ref. MA. 1300.

OAKLAND—Nicely furnished rm., shower, unlim. phone, near cars. Schenley 2184.

PERRYSVILLE AVE., 2522—Cozy front room, gentlemen. Fairfax 6827.

SQUIRREL HILL—5334 Forward Ave.—Attractive room.

YOUNG business girl to share apt.; all conveniences. Write to 105 Shady ave.

Unfurnished Rooms 31

BELLEVUE RD., Ross Twp.; 3 rooms, laundry, porch. Wellington 1287.

BEECHVIEW, 4 rms., private bath, laundry, porch, 1st floor, $47.50, including gas, electric, hot air heat. LA 3345-R.

BEECHVIEW—3 large cheery rms. 2d fl., phone, light, heat inc., $45. Lehi. 0158-J.

BRIGHTON RD., 3800—3 rooms, use of bath; car stop at door.

BRENTWOOD — 3 ROOMS, PRIVATE BATH; $37.50. CARRICK 1715-J.

COLORED—Bright unfurn. rms., use bath, kitchen. Phone Hiland 7621-R eve.

DORMONT, 3 rms., 2nd floor, all conveniences; near car line. Lehigh 6631-J.

E. ERIE ST., 107, N. S.—3 rooms, third floor, $27.50; May free. FA 0419.

E. E.—Stratford ave., 2 large rms., sink, private bath, gentiles. MO 2026.

IDLEWILD ST., 7126—4 rooms, tile bath, 2d floor, $45. Penhurst 3226.

OAKLAND—$27, 3 lge. rms., newly papered, 2nd flr., bath, back pch. Schenley 2273.

1105 RIDGE AVE., N. S., 3 large, 1 small; gas, elec., bth, laundry; rent, $30 mo.

SHEFFIELD ST., 1209—3 large rooms 1st floor. Also 2 large rooms on 2nd floor, 1207 Sheffield st. Rent reasonable. 3072-R Cedar.

TERMON AVE., 2029, N. S.—3 or 4 modern rooms. May free. Linden 6515-R.

WILK.—822 Trenton ave., 4 rooms, private bath; rent reduced. Churchill 5204.

WILK.—Desirable 3 rms. for young couple; good location. Penhurst 4335.

FOR RENT Housekeeping Rooms 32

BAUM BLVD., 5217—2 nicely furnished rooms; hot water, semi-bath, couple, $45; garage, $7 adults. Montrose 1160.

EAST END—2-rm. apt., nicely furnished, hot, cold water. Schenley 6154.

INGRAM—2 furnished front rooms, 2nd floor, near bath. Walnut 0208-W.

NEGLEY AVE., S., 225—2-rm. housekpg. apt., $9 wk.; also sleeping rm. EM. 9652.

OAKLAND, 57 Parkview—2 nice rooms, complete; Gentiles; adults. MA 0851.

PRIVATE home, 2 clean housekeeping rms. nr. bath, $25 monthly. Carrick 3589-W.

RESACA PLACE, 1214—2-rm. apt., newly papered, h. and c. water. Fairfax 8587.

S. DITHRIDGE, 311—2 furnished housekeeping rms.; regular kitchen. MA 0885.

WILK., 310 Whitney ave.—3 lovely furn. rms., 2nd floor, handy. Penhurst 4373.

Wanted, Boarders 33

BOARD children over 5—mother's care—large yard. Fisk 2739-J.

BRIGHTON RD. dist.—Nice room for gentleman, bkfst. opt., gar. Linden 4620-J.

BROOKLINE—Room, shower bath, unlim. phone, ldry; home priv. Lehigh 8714.

BRIGHTON RD. dist.—Room, board and laundry, $10 week. Fairfax 6098.

CHILDREN'S nursery. Good food, lovely playground; mother's care. 321 Peebles st., Sewickley. Call Sewickley 1645.

CHILD—Boarder as companion for 9-year-old girl; Protestant home. FA 3509.

PERRYSVILLE DIST., 2907 Taggart—Real home for gent., meals opt. Fairfax 6086.

Summer Boarders 33-A

ADIRONDACKS, THE CRATER CLUB,
Essex-on-Lake Champlain, N. Y. Cottages without housekeeping cares. Excellent table. Moderate prices. Social references required. Send for circular.

WANTED: Two boys to board during vacation; real farm home; six mil. from Geneva-on-Lake; rates $10 per wk. Investigate. Mrs. F. H. R., Overlook Farm, Austinburg, O.

Apartments 35

BELLEVUE—Practically new apt. 6 rms., garage and Frigidaire; 27 Keswick st.; one month free. Call Linden 3721-R.

WEBSTER AVE., 3943—4 rms., 2nd floor, tile bath, hardwood floors. Everything included; $38. Schenley 2487.

CRAFTON apt., 1st fl., 5 rms., 1 bath, elec. ref., porches, gar. $65. Walnut 2800.

WILK., Trenton ave. apt., 5 rooms, bath, including heat. Inquire Penhurst 2984.

SHERADEN apt., 3 rms., bath, newly decorated, modern, couple, $35. FE 1469.

SQUIRREL HILL—FIRST FLOOR APT.; FRIGIDAIRE. COURT 2059.

Apartments, East End 36

ABERDEEN AND ADRIAN APTS,
BAYARD AND MELWOOD STS.
A few choice two and three-room completely furnished efficiency apartments including kitchenette equipment. Available for immediate occupancy.
APPLY MANAGER ON PREMISES

RENT FREE TO JUNE 1st.
4 and 5 rm. apts., in-a-door beds, steam heat and janitor serv.; best resid. dist. Owner, Hazel 6007, between 6-8 p. m.

PENN AVE., 7005, near Lang—3rd floor apt., newly decorated, 4 rms., bath, heat and hot water furnished, $55. HI 0700.

SQ. HILL—Mod. dup., 5 rms., 3 por., 1 ba., Frig., gar., newly dec.; reduced. HA 2002-J—1697-J.

LIBERTY AVE., nr. Baum blvd., 4 rms., bath, 3rd floor, hot water, steam heat, light, furnished, 5169 Liberty ave. Montrose 4762.

SQUIRREL HILL efficiency apt., 2nd floor, living rm., kitchen, kitchenette, dinette; imm. poss.; gar. opt. HA 0896-R or 2370.

McPHERSON BLVD., 6756—3rd fl. apt., 4 rms., bath, every rm. light; hot water ht. & gas inc. Nr. 2 car lines, trains. $50.

WILKINSBURG—5 rms., 2d floor; newly finished; handy schools, car line; $50; inc. heat; May free. Penhurst 1257.

$47.50—FINE APT. Highland dist., 4 rms., bath. For appointment call Mr. Elderkin, Hazel 1203 after 5 p. m.

BIGELOW BLVD., at Bloomfield Bridge—4 rms., bath, elec., newly papered; $25.

OAKWOOD ST., 7160—Apt. 6 rms., 2 porches, yard, porches, bath, $50. Hiland 2804-J.

5200 FORBES—Living rm., in-a-door bed, din. & kitch., bath, h. w., $45. May 2743.

SQ. HILL, 5614 Ridgeville st. 4-room apt., 2nd flr., $65; owner. Mayflower 7042.

EAST LIBERTY—4 rms., priv. bath, quiet Protestant home; adults. MO. 7837.

FEW mod. apts. at greatly reduced rentals. Herman Kamin, Ma. 5720.

SQ. HILL—2130 Wightman, rms., light, heat, refrig., janitor. Hazel 4041.

2-ROOM apartment, running water, electric and gas; reasonable. Montrose 2043.

DUPLEX—6 rms., bath, newly painted; reduced, $50; June rent free. FE 6747.

Apartments, South Hills 37

PRINCESS ANN
APARTMENT
BEVERLY RD. & OVERLOOK DRIVE,
MT. LEBANON
Suites of 4-room apartments still available, with all conveniences, including electric range and refrigeration.
Priced according to size and location.
FURNISHED OR UNFURNISHED.
$95 TO $110.
RESIDENT MANAGER, LEHIGH 6493

BRENTWOOD, 1st and 2nd fl. duplex, 5 rms., tile bath, hdwd. floors, porches, hot water heat. Carrick 2171-M—1239-R.

GRANDVIEW AVE., 1835—Duplex apt., first floor, 4 rooms, bath, laundry; immediate possession. Lafayette 7082.

BRENTWOOD apt., 5 beautiful rooms, sun-room, tile bath, laundry, h. w. furnace; $47.50. Lafayette 1758-J.

BRENTWOOD apt., 3 rooms, tile bath, laundry, h. w. heat; strictly private; $31.50. Lafayette 1758-J.

DORMONT—5 rooms, bath, hot water heat; new building; immediate possession. $70. Lehigh 2288-M.

MT. OLIVER—4 room efficiency apt. Frigidaire, $45; gar. opt. Dormont—3-rm. eff. apts. LEH 0837-J.

DORMONT, 2887 Broadway—4 rms., sunparlor, bath, $47.50. Carrick 2722.

LELIA ST., 3, Mt. Washington—3 rooms, modern, light, heat, gas $35. LA 4823.

DORMONT—Up-to-date apt., 4 rms., bath, book rent reduced. Lehigh 4977-J.

BEECHVIEW—4 rooms, bath, h. w. heat, near cars, $60. Lehigh 2761-R.

DORMONT—1st floor duplex, 5 rooms, bath, rent $55. Lehigh 2338-J.

SOUTH HILLS—440 Ruxton st. Modern 4 rooms and bath, $45.

Apartments, North Side 38

BRIGHTON RD. Dist., Orchlee st., 1202-1204—Mod. apts., 5 rms., bath, porches, laundry, etc.; rent red. to $37.50; open for inspection or call Fairfax 2252.

PERRYSVILLE AVE.—5 rooms, bath, sun parlor, hot water heat. Fairfax 0992.

DAVIS AVE. Dist.—5 rms., tile bath, elec. refrigerator, garage. Linden 2802.

JACKSON ST., 4 rms., bath, $45. J. O'Neil, Opposite N. S. Postoffice.

BRIGHTON RD., 3509—3-room apt., modern; rent reduced to $35.

City & Suburban 39

ATLANTIC AVE. Dist.—6-room house, reception hall, $50. 5-room houses, $35-$38. 4-room houses, $42-$32.50. 3-room duplex, $32. Bath and electric in each. Edgewood—4-room apartment, bath, elec., newly papered, $40. Hazelwood—6-room house, bath, elec., $25. One month free. Call for rent list. Lando, 331 Fourth ave., Room 205. Court 4457.

BELLEVUE.
Choice cor., living room type, 5 rms.; con. location; rent reduced to $50.
For other bargains see rent list.
FRANK N. YOUNG,
AVALON. LINDEN 6800.

COLORED—6-room house, bath, elec., $35; $25, 4-room house, bath, elec., $30; 3 rooms, tile bath, elec., $20-$30, 2 rooms, $16-$18. Call for rent list. Lando, 331 Fourth ave., Room 205. Court 4457.

EMSWORTH—Attractive 6-room house, tile bath, sleeping porch, garage particularly attractive living room; $80 per month. 136 Center ave. Phone Linden 5125.

WILK., 718 Ross ave.—9 rms., newly decorated, suitable rooming house or doctor; garage, fine loc.; reduced. Churchill 0230.

MILLVALE country house, 6 rms.; newly papered, painted; furn. conv.; A-1 condition; garage; $50. Millvale 2045-W.

ELFINWILD—Woodlawn rd. 5-rm. bungalow, con. bus, cars, $30. Glenshaw 19-J.

NEW HOUSE, 5-6 rms., $25, $35, bath, furn., garage, yd., ldry. Carnegie 1680-W.

WLMDG. 748-750 Middle, 4 rms., bath, janitor service, heat fur., $35. Court 4703.

1646 COLWELL ST., $35, 5-room house, bath, elec.; will redecorate. HA. 4880-M.

WILKS.—New 6-rm. brick, h. w. fra. tile bath, furn.; reduced $57.50, CH 6030.

INGRAM—6 rms., bath, h. w. heat; handy trains, cars, large yard; $50. WA 2075.

CRAFTON HTS.—6 rms., attic, sun parlor, furnace, gar. $50. WAL 0479 or 1823-R.

WILK—6 rms.; no bath; handy location; $36. 522 Jeannette st. CH 1916.

6-RM., bath, fp. attic, garage, yard, $45. Walnut 2041-J or 2587.

FOR RENT East End 40

BEECHWOOD BLVD.
Brick house, 7 rooms, 2 baths, refrigerator, garage included in rent; good neighborhood. Possession at once; reasonable. PENNA. TRUST CO. OF PGH. Carnegie Bldg. Atlantic 1234.

MORROWFIELD AVE., 6325—8 rm. house; new furn., beaut. grounds; handy buses, cars; red. rental. Hazel 1562-J.

WILKINSBURG—7 rms., furnace, yard, mod.; good location, $55. Hiland 0771-R.

7516 KELLY ST.—8 rms., 2 garages, $75; suitable rooming children's home. HI 5803.

North Side 41

Perrysville Ave. District.
New 5-6 rooms, bricks, bath, garage, $55-$60 month. D. L. Lawrence, 1300 Peoples Bank Bldg. Court 1970.

MARSHALL FIELDS
New 6-room brick, bath, $75 month. D. L. Lawrence, 1300 Peoples Bank Bldg. Court 1970.

N. S.—6-rm. house, frigidaire, breakfast nook $80; 5-rm. bungalow $60. FA 0431.

South Hills 42

KNOXVILLE, Charles st.—9 rms., bath, ldry., furn., porches, yard. Hem. 3495-J.

DORMONT, corner, 5 rms., bath, porches, gar., handy loc. May free, $70. LE 6561.

BRENTWOOD—5-rm. house, modern, with garage. July 1st, $70. Carrick 4209-J.

DORMONT—5-room modern house; furnace; reduced rental, $50. Hazel 3163.

CARRICK—Mod. house, 10 rms.; suitable for 2 families. Carrick 0591-M.

NEW 6-room modern home, $50, to desirable party. Carrick 3580-W.

Bellevue, West View, Avalon, Ben Avon 43

WE SELL Plumbing on easy payments. Mfgrs. Dist. Co., 325 Penn Ave.

Furn. Apts. & Houses 45

El Tower Apt. Hotel.
Beautifully furnished one and two-room apartments, with private and connecting bath, $45 per month and up. Mayflower 6000.

WILKINSBURG—Nicely furn. apt. in apt. bldg.; 3 large rms., bath, porches; best location; reas.; adults; ref. PE 5817.

HOLDEN ST., bright, cheerful apt., attractively furnished. Mayflower 2638.

Store Rooms 46

STOREROOM—Good location for tailor shop, confectionery, or any other business. $50 and $25. Lando, 331 Fourth ave. Court 4457.

Business Properties 47

For Rent—4-Sty. Bldg.
Fine Retail Location
Wood St. Nr. 6th Ave.
Opposite McCreery & Co.'s store.
For particulars, see
COMMONWEALTH REAL ESTATE CO.
Commonwealth Bldg., Fourth Ave.

FOR RENT.
100% Retail Location
3-story building, 12x60 feet.
Wood St. nr. Fifth Ave.
For particulars, see
COMMONWEALTH REAL ESTATE CO.
Commonwealth Bldg., Fourth Ave.

Offices & Desk Room 50

DENTIST OFFICE—2 rms. with 3-rm. apt. Dr. office and drug store in same bldg. No dentist in dist. of 5,000. McKeesport 2017-J.

CHOICE, cheerful offices, complete service, moderate rental. Atlantic 4500.

Resorts, Cottages, Etc. 52

Twin Willows Lake Now Open
2 miles north of Bakerstown. Modern cottages and cabins, $110 to $225 per season. Gas, elec., swimming and tennis included. L. R. Beckert, Mars 24, R. 1-21.

VERY desirable summer cottage of 5 rms., furnished, in beautiful Ligonier Valley, 10 min. drive from Ligonier on improved road; near public golf course; express train to and from Pittsburgh to Ligonier morning and evening. Call Hazel 2316.

GROSSMAN'S FARMS—Ideal resting place to spend vacation or week-ends. In our new hotel with all modern equipment; home cooking. On McGinn Pike Road, route 8, Howard Butler.

VICTORIA POINT, Chautauqua, N. Y., 7-rm. cottage, garage, 1 acre ground. Lake front. Carnegie 65, eves.

Garages To Let 55

N. S., 1429 Porterfield St.—Garage, $10, including water, light. MO 6236.

Wanted to Rent 56

FURN. APT. or house, 2 adults; June to October. Phone Lehigh 8091.

FOR SALE City & Suburban Homes 60

COUNTRY HOME BARGAIN
Good frame, 6-room, bath, coal furnace, electric, gas, 1½ acres, garage, chicken house, fruit, reduced from $7,500 to $6,100; will rent to good party if interested to buy.
J. DEGENHARDT, REALTOR, 2400 Saw Mill Run Blvd. Carrick 1776.

WILKINSBURG—814 Biddle ave., near P. R. R., all car lines, fine 9-room brick, $8. Inquire next door, CH. 8608, or Wilkinsburg Real Estate, 1001 Wood st.

NEW 6-rm. brick, $7,300, easy terms, tile bath, shower, copper plumb., hdw. fl., large lot, 18 min. to city. Carrick 2877.

MILLVALE bargain; double frame, 5 rms. each, attic, cellar, elec., water; $3,500. 222 Grant ave., Millvale, week days.

HILLCREST—Modern new 7-rm. brick, decorated, lot 50x120, 2-car garage; real bargain. Colonial 127 R-4.

A HOME on your lot, $4,200. Long Construction Co., 508 Fulton Bldg. AT 4092.

GET our complete Plumbing Catalog. Mfgrs. Dist. Co., 325 Penn ave.

East End Houses 61

BRYANT and Winterton Sts., nr. Highland Park, $20,000. Inspect and compare real house, 9 rms., mod., perfect cond., green tile roof, cor. lot 58x115, 2-car gar., lawn well planted. Owner HI 7246 or MO 0852.

BROWNING RD., 1402—Ultra modern, 10 rms., 3 baths, $30,000. Will trade up to $16,000. L. H. Irwin, MO 7200, AT 3344.

WE SAVE YOU money on plumbing. Mfgrs. Dist. Co., 325 Penn ave.

North Side Houses 62

SHERMAN AVE.—1 sq. from park; two brick houses of 7 rooms; annual rent $980; will take $7,500 for both.
R. T. PEARSON & CO.,
116 W. Ohio st., N. S. FA. 6215.

PERRYSVILLE AVE., 4240—New 6 rms., finished attic, tile bath, hardwood floors, hot water heat. Reduced, $14,000 to $12,000. Cedar 0269.

NOTH SIDE, nr. Marshall ave.—New 6-rm. frame house, mod. gar., wide level lot graded & seeded; paved st.; terms, $7,250. SC 0997.

N. S., corner park location, comfortable home and over $100 mo. prop. EE. 400-J.

WE SELL Plumbing on easy payments. Mfgrs. Dist. Co., 325 Penn Ave.

Dormont, Mt. Lebanon 63

PARKER DRIVE, Mt. Lebanon—Mod. in every detail; 6-rm. brick, 2 baths, double garage; was occupied but 1 mos.; nothing better in construction; lb. terms to right people; price $14,500; worth more, but see for yourself; save $1,500; no agents. Write N-83, Sun-Telegraph.

Beautiful Homes, Mt. Lebanon
228—232—255 Ashland ave. Consisting of 6, 7, & 8 rooms, all tile baths, garages, etc. Best and most complete houses ever built, only three left out of ten, for appointment, call Carrick 1115.

HAVE YOU BEEN OUT ON BEVERLY SCHOOL PLAN?

$9,500, 6 Rooms, $9,500.
In Mt. Lebanon, 6 rooms, garage, tile bath, near cars, stores, etc. Price was $11,500 before May 1st. Terms $1,000 down, balance monthly. Call Lehigh 6300.

$9500, Mt. Leb, New Home
6 rooms, bath, garage, hardwood floors, built-in features, large lot, great bargain. Call Carrick 1115.

GET our prices on Plumbing Material. Mfgrs. Dist. Co., 325 Penn Ave.

Summer Places for Sale 76 — Summer Places for Sale 76

FOR SALE
COUNTRY HOME
OF THE LATE MRS. THAW,
NEAR CRESSON AND LORETTO, PA.
ABOUT 230 ACRES, WITH BRICK RESIDENCE, GARAGE, BARN AND OTHER BUILDINGS; ALL IN FINE CONDITION.
BEAUTIFULLY
SITUATED ON IMPROVED ROADS AND
CONVENIENT TO RAILROAD.
VERY ATTRACTIVE PRICE.
TO EARLY SETTLE ESTATE. PHONE OR WRITE
COMMONWEALTH REAL ESTATE CO.,
COMMONWEALTH BLDG., FOURTH AVE.

FOR SALE Beechview, Brookline 64

Bargain for Quick Buyer,
Beechview ave. Desirable residential location; solid brick, 6 rooms, bath, furnace, large lot. E. C. Schafer. Atlantic 7300.

$8,500—BROOKLINE—NEW ALL-BRICK. Six rooms, tile bath, breakfast nook, 50x100 LEVEL LOT—TERMS. SMITH & MOTT. LEHIGH 1500.

BOILERS and HEATERS at big savings. Mfgrs. Dist. Co. 325 Penn Ave.

Carrick, Brentwood, Knoxville, Overbrook 65

CARRICK, $1,900 dn., nr. park, cozy home of 6 rooms, bath, cement cellar, coal furnace, garage, paved st. Carrick 1716-J.

HOUSE, 5 rms., lot 100x362; good location; coop for 300 chickens. Inq. 242 Alines st., Carrick.

WE SELL plumbing on easy payments. Mfgrs. Dist. Co., 325 Penn ave.

Crafton, Ingram 67

WE SELL Plumbing on easy payments. Mfgrs. Dist. Co., 325 Penn Ave.

Bellevue, West View, Avalon, Ben Avon 68

MUST SACRIFICE
Account of leaving City; handsome stone and shingle house, exceptionally well built; 7 rooms, hard wood floors and finish, tile bath, steam heat. Weather stripped, awnings and screens throughout. Must be seen to appreciate. Call owner; Linden 5891.

FOR SALE—Frame hse., 6 rms., bath, double gar., in prettiest part of West View. Harry R. Sheftelin, 151 Highland ave.

WE SAVE you money on Plumbing. Mfgrs. Dist. Co., 325 Penn Ave.

Lots For Sale 71

BUY A HOMESITE IN BEVERLY SCHOOL PLAN,
STEVENSON WILLIAMS CO.,
(EXCLUSIVE AGENTS)
686 Washington rd. Lehigh 6000.

VIRGINIA MANOR
My large lot; beautiful homes, surrounding restricted; will sell at right price; if you see this you won't be disappointed. Write T-45, Sun-Telegraph.

$1,450, Level Lot, $1,450.
In Mt. Lebanon, near street car and stores, size 50x120, fully improved. Terms $50 down, $15 per month. Call Carrick 3800.

DOUBLE HOUSE LOT
In Mt. Lebanon, only $1,650. This is a real bargain. Cash or terms. Call Lehigh 6301.

Mt. Lebanon, 50x120, $650.
Must sacrifice my lot near school, stores, etc. Terms $25 down, $10 a month. Call Carrick 3801.

Carrick, Must Sell, $490.
My level lot 50x166; terms $25 down, balance $12 per month. Call owner, Carrick 3800.

CHOICE LOTS, near steel works, $1 wk. Write F. Cuda, 601 Union Bank Bldg.

LOTS—Of Plumbing for little money. Mfgrs. Dist. Co., 325 Penn Ave.

Sale Farms—Acreage 72

OPPORTUNITY to own a chicken, garden, greenhouse or squab farm, 15 minutes from city, on improved road; near transportation; rich soil; $25 cash, balance $2 per week; price $800. A. & D. Co., 748 Ross ave., Wilkinsburg. Phone Penhurst 2186.

60 ACRES, near Grove City, sandy loam good for potatoes, cabbage, poultry or dairying, well watered, good bldgs.; machinery included; a bargain at $4,500. Write K 254, Sun-Telegraph.

Sale or Exchange 73

CARRICK duplex, each 6 rms. and bath, $1,500 yearly rental; $12,500; trade $4,500 equity for good lot. Write Owner, V 186, Sun-Telegraph.

OLD est. grocery, cor. 3 sts., So. Hills, 3 rms., bath, big lot; $8,500; trade for home. Write owner, G-186, Sun-Telegraph.

Mfg. Sites & Plants 74

WE DO all kinds of Plumbing Work. Mfgrs. Dist. Co., 325 Penn ave.

Investments 75

WE SELL Plumbing on easy payments. Mfgrs. Dist. Co., 325 Penn ave.

Summer Places for Sale 76

LAKE PLEASANT, N. Y.—FOR SALE. Summer camp, 200-foot frontage, Sacandaga Lake, 9-room house; garage; water, electric lights; adjoining Hamilton County Inn golf course. Further details, EUGENE L. SMITH, 111 Kennedy st., Bradford, Pa.

FOXBURG—ON ALLEGHENY RIVER. Completely furn. beaut. summer home, 9 rms., 2 baths, 3-car garage with maid's house; opp. golf club; $12,000. MA 4531.

BASS! OH BOY! 10 ACRES ON LAKE, noted for small mouths; on good road; pine timber; only $1800, $50 down. Baker 12, St. Croix Falls, Wis.

SUMMER cottage, Bradford Woods, Harmony Route—4 rooms, one-half acre fruit and shade trees. Scott, 3505 Ward st.

MODERN 5 rms., living rm. 22x16½, fireplace, large grounds, $85. Oakmont 1231-J.

Out-of-Town Real Estate 77

GET our complete plumbing catalog. Mfg. Dist. Co., 325 Penn ave.

Wanted, Real Estate 80

WE DO all kinds of plumbing work. Mfgrs. Dist. Co., 325 Penn Ave.

Mortgage Loans 81

MORTGAGES
PHONE COURT 5800
QUICK ACTION—REASONABLE TERMS
LIBERAL APPRAISALS
FREEHOLD REAL ESTATE CO.
311 FOURTH AVE.

Second Mortgages $300 up. Monthly payment including interest on $500 is $17; on $800 is $14; on $1000 is $20. Pay taxes, repairs, debts by loan. Repayable budget plan.
BANKERS MORTGAGE CORP.,
1710 First National Bank Bld. 5th & Wood

FIRST, SECOND OR THIRD
Mortgages wanted; unlimited funds; quick action. Business Realty Co., 532 Fifth ave., 2nd fl., opp. Court House. AT 1655.

SECRETARY of building and loan will accept applications on South Hills, Carrick, Brentwood, etc., properties; free, liberal appraisals. Box 52, Mt. Oliver.

MORTGAGE MONEY—NEW PLAN. EQUITABLE LIFE. FRICK BLDG. ATLANTIC 2800.

PRIVATE funds; 1st and 2d mortgages. F. J. Shermer, 1402 Park Bldg. AT. 1555.

MONEY READY, bring deed. J. H. Aronson Co., 430 Fourth ave. Court 2582.

SECOND MORTGAGES. Private Funds. Quick answer. Hazel 6010.

Household Goods 86

COFFIELD WASHER,
New rolls, new parts, thoroughly rebuilt and guaranteed; 6-sheet capacity; $37.50; terms.
940 PENN AVE.

BEAUTIFUL new living rm., bedrm., dining rm. suites, rugs, radio, other household goods. Sacrifice. MA 1208.

WHITE and Singer drophead, $5 & $10.75; guaranteed. 965 Liberty ave., Pgh. Pa.

SUN RM., fur., ivory set, imp. cretonne uphol., Anglo Per. rug, 9x15. MO 9508.

COMB. STOVE—Good luck; brass bed, double size; bargains. Hiland 8183-R.

TO SETTLE EAST END ESTATE, WILL SACRIFICE FURNITURE. MA. 8605.

MAHOGANY bedrm. ste. 5 pc. 4-pc. wicker suite; good condition. Hiland 2656-J.

2 DRESSERS, 2 dressing tables, iron bed, child's desk, arm chair. FA 0452.

BED, FURNITURE, CHAIRS, SWEEPER; REASONABLE. MONTROSE 2021.

KITCHEN CABINET, large, 57 inches, cost $90, sell for $35. Walnut 3569-R.

WONDER Mangle, in A-1 cond.; cost $150; must sacrifice; moving. PE 4181.

BEDRM., living rm., kitchen furniture. Must sell at once. Fairfax 5163.

DINING ROOM Suite, 10 pieces; sacrifice to quick buyer. Millvale 1431-R.

Loans Up To $300 — 82

BORROW FROM US
Transactions Private
Loans on Furniture up to $300.
Peoples Loan Co.
814 Empire Building,
LIBERTY AVE. & STANWIX ST.
Tele. Atlantic 3574.

HOUSEKEEPERS
WE WILL LOAN YOU
$15 to $300
WITHIN 24 HOURS
On household goods, pianos, victrolas, etc., without removing from premises. For any length of time, 1 to 20 months. Loans can be paid in full at any time. Interest charged only for actual time you use money.
National Loan Co.
713 FIRST NAT'L BANK BLDG.
Entrance 511 Wood st.
PHONE ATLANTIC 2-3-3-9

WE WILL LOAN YOU MONEY ON YOUR NOTE
At lawful interest if you are keeping house, own real estate, or steadily employed. Also loans on diamonds and listed stocks. Long time allowed for repayment. Old reliable company. Call, write or phone. THE INTERSTATE COLLATERAL LOAN COMPANY, 300 ARROTT BLDG. Court 3256.

FAMILY LOANS
If you need up to $300 come in, write or phone. Quick, courteous service. American Loan Co., 515 Pittsburgh Life Bldg. Opp. Rosenbaum's. Atlantic 4894.

MONEY TO LOAN
HOUSEHOLD FINANCE CORPORATION 1008 CLARK BUILDING. GRANT 0244.

Do You Need Money?
OUR BONUS PLAN FOR PROMPT PAYMENT MAKES OUR
Rate Less Than 2½%
Lowest in Pittsburgh
OWNED AND OPERATED BY PITTSBURGH PEOPLE.
ECONOMY FINANCE CORPORATION,
208 CLARK BLDG. 2d. FLOOR. 7th & LIBERTY. ATLANTIC 0546-1.

Loans on Jewelry — 83

YOU CAN GET MONEY AT A NEW LOW RATE
DIAMONDS, WATCHES, JEWELRY, LISTED STOCKS AND BONDS
Absolute Privacy. No Store Connection. Monthly Payments. Unlimited Renewals.
ECONOMY FINANCE CORPORATION,
208 CLARK BLDG. 2ND FLOOR. 7TH & LIBERTY—AT. 0546-1.
UNREDEEMED DIAMONDS AND JEWELRY FOR SALE.

LOANS AS LOW AS 1%
ON DIAMONDS
WATCHES, JEWELRY, STOCKS AND BONDS. We also loan at low rates on SILVERWARE, CAMERAS, GUNS, FURS, TRANSITS, MUSICAL INSTRUMENTS. Old Gold, Silver and Platinum Bought.
GALLINGER'S Licensed Brokers 929 Liberty Ave. ATLANTIC 5907 ESTABLISHED 1884

Loans on Automobiles — 84

Need Money ON YOUR AUTOMOBILE?
Use Your Title To Obtain Funds ANY AMOUNT UP TO $1,000. 12 Months To Repay. Unpaid Balances Refinanced. YOU DRIVE THE CAR.
Pgh. Finance Corp.
904 American Bank Bldg. AT 4323. Corner Grant St. & Sixth Ave.
EAST LIBERTY BRANCH 712 Highland Bldg. MOntrose 3321

MONEY LOANED ON YOUR AUTOMOBILE
Unpaid balances refinanced. Prompt service—Strictly confidential.
KEYSTONE DISCOUNT COMPANY,
Montrose 7640. 5929 Penn ave.

NEED MONEY
Use TITLE or OWNERS CARD
MOTORS FINANCE CO.
302 KEENAN BLDG.
643 Liberty Ave., ATlantic 2760

MENTION THE SUN-TELEGRAPH WHEN ANSWERING ADVERTISEMENTS.

Musical Instruments — 87

MAKE US AN OFFER
on three good used player pianos that we have taken in trade on radios; the best opportunity you have ever had. WURLITZER, 719 Liberty Ave.

LEAVING city—Will sell my new baby grand piano at one-half what I paid for it one year ago; will sell on time to responsible party. Write F. O. Box 4103, Bellevue, Pa.

10 USED UPRIGHTS, good condition, $15 each. Hurry. Wurlitzer, 719 Liberty ave.

PLAYER PIANO, Inc., music roll cabinet, bench, rolls. Evenings Fus 1282-J.

CLASSIFIED ADS ARE AMONG THE GREATEST MONEY-SAVERS KNOWN

Radio & Equipment — 88

LARGEST trade in allowance for your old Radio in exchange for a new Brunswick or Atwater Kent—balance on easy terms. HOFFMANN'S MUSIC HOUSE, 337 Wood st.

ALL electric sets, 5 and 6 tubes, complete with tubes, spkr. $25 and $35. FA 5673.

8-TUBE Stewart Warner elec. radio complete, $49. 1514 Fifth ave. GR 4292.

100 USED radios, $5 each. West Penn Radio Co., 210 S. Main st., West End.

$39—Garod A. C. $5 down, $1 a wk. Donalies, 123 Brownsville rd.

$5 B. Elims for every set. Donalies, 123 Brownsville Rd.

CLASSIFIED ADS ARE AMONG THE GREATEST MONEY-SAVERS KNOWN

Office & Store Equipm't — 89

SPECIAL SALE—No. 5 Underwoods, No. 10 Royals, No. 10 Remingtons, No. 8 L. C. Smiths—$37.50. Rental rates—3 mos. $5.00. American Writing Machine Co., 530 Penn ave. AT 5486.

TYPEWRITERS, all makes, new, rebuilt; largest selection office mach. Fort Pitt Typewriter Co., 644 Liberty, AT. 8220.

ADDING machines, typewriters. American Typewriter Co., 415 4th ave. CO. 1019.

SHOW CASE and stand, suit grocery; sacrifice. 1445 Sandusky st. Fairfax 3161.

MENTION THE SUN-TELEGRAPH WHEN ANSWERING ADVERTISEMENTS.

Wearing Apparel — 90

Sample Coats and Dresses
Beautiful garments of the better kind, at lowest prices in Pgh., or your money refunded. Individual styles—all sizes 12 to 52½. DRESSES $5, $10, $15. Values to $50. COATS as low as $15.
—Call at My Home—
MRS. LAUTER, 3327 FORBES ST. Across from Magee Hospital. MA 6310.

Machinery & Tools — 91

WOODWORKING MACHINERY, PUMPS OF ALL KINDS. TRANTER MFG. CO., 105 Water St.

ONE 8-ton stiff leg derrick with 80-foot boom; good shape. Carrick 2850-R.

Miscellaneous — 85

DIAMOND ring, nice stone weighing 1.46; platinum setting; reasonable. 1204 Fifth ave. Phone Grant 3446.

WE REPAIR any make of furnace. Heckler Bros., 910 Liberty ave., Pittsburgh, Pa.

Miscellaneous — 85

Selling Out Sale
CONTINUES
OFFERING
Real Bargains
IN
LAMPS
LIGHTING FIXTURES
TOYS—FANS
ELECTRICAL APPLIANCES
636
Liberty Ave.
Look for the Big Red Signs

SAVE YOUR ROOF!
No roof too old. S-A-V-A-R-U-F permanently seals all leaks, simply brush it on. In 5-gallon drums. 65c GAL.
BURKE BROS.
Dept. 881
433 LIBERTY AVENUE
Ask for New Catalog.

$26.50
We have sinks at a price you can afford to pay. We will [illegible] up to suit you and you can pay up in small MONTHLY PAYMENTS. Come in and see our big assortment. We do all kinds of Plumbing and Heating Work.
MANUFACTURERS' DISTRIBUTING CO.
325-327 Penn Ave., Pittsburgh, Pa.

"Roof Fix" GAL. $1.10
Sure cure for leaky roofs, no labor required; brush it on. Guaranteed 10 yrs.
PAINTS—90c gal. up.
ROLLROOFING—90c roll up.
SHINGLES—$3.50 sq. up.
Save 50% on oils, turps, shellac, varnishes, etc. Roosen U. S. Roofing Co. Paint—1301-03 Penn ave. AT. 8136.

IT IS A QUALITY FURNACE
WISE FURNACES
Carries Not the Biggest But the Best Guarantee.
Ask Any Furnace Man or
Heating Supply Co.
101 E. Lacock st., N. S. FA 1900

REFRIGERATORS
BIG CLEANUP
On all used and renewed refrigerators and refrigerator display cases. There are many sizes to choose from; make your selection early. See our many new improved FLORAL refrigerators now on display.
BERNARD GLOEKLER,
1627-29-31-33 Penn Ave. Atlantic 6800.

FOR SALE—Arnolf's Electro Vaporized Mineral Fume Bath Cabinet; good as new. Cost $120.00. If sold in ten days will sell for $135.00. Inquire Dr. E. J. Murphy, 1118 Seventh ave., Beaver Falls, Pa. Phone B. F. 121-J.

PAINTS—$2 gal. up. Pure linseed oil [illegible] White lead, 9c-10c lb. "Sav-Ur-Ruf" 65c the gal. Roofing below wholesale. PENN JOBBING, 1413 Penn ave. Atlantic 8066.

TEARING down 720 to 726 Diamond st., Fifth ave., all building material on the premises for sale including 6 entire frameless water closets, plate glass. Call Hazel 1790 or apply on job.

PAINTS, WALLPAPER, Shingles, below wholesale—save half. Pgh. Jobbing Co., 335 Water st. CO 8116.

STORE FIXTURES FOR ALL KINDS OF BUSINESS. NEW OR USED. CASH OR CREDIT. PRICES ARE RIGHT. WM. DELP, 5822 FIFTH AVE.

HUMES and WATERBURY FURNACES—Terms or cash. All makes repaired and cleaned. Lenoir & Tincel. Federal 2662.

FOR GOOD USED LUMBER, Pittsburgh Lumber Salvage Co., Hiland 2815. 6300 Penn Ave.

OIL COOK STOVES—Practically new 3-4 burner; also 1-5 h. p. motors. Union Jobbing Co., 109 Market st.

HECKLER furnace; will heat 6 rms.; good condition; $25. Lafayette 4249-R.

Automobiles For Sale — 94

TAKE IT TO BENNETT'S
AUTO WRECKERS
HIGHEST PRICES PAID FOR YOUR OLD CARS AND TRUCKS. LOWEST PRICES ON ALL PARTS FOR ALL CARS AND TRUCKS.
BENNETT BROTHERS
GRANT AND WATER STS. COURT 0351
MAIL ORDERS—24-HOUR SERVICE
PLANT NO. 2
5100-5200 Center Ave. Montrose 0911
PLANT NO. 3
1617-1701 West Carson St. Court 2294

SEE H. F. Gleason's $100 Hupmobile on its 100-hour non-stop endurance run, H. F. Gleason Motors, Inc., 5914 Penn Ave, Montrose 6905.

BUICK Mas. 6 coach, $175. S. C. Lewars, 333 Penn ave., Wilk., CH 8838.

CADILLAC 4-passenger coupe, $50; beautiful paint finish; excellent motor; very special. Horst & Mooney, Packard Dealers, 3323 California ave., N. S. Linden 1256.

CHEVROLET COUPE 1930
Practically new; will sacrifice. Montrose 9280.

1928 Chevrolet Coaches,
A-1, $250, terms. Call Homestead 0943.

1928 CHEVROLET coach, excellent condition, $325; terms. R. J. Bauman, 729 Ross ave., Wilkinsburg. CH 7003.

CHEVROLET 1927 sedan, A-1 shape, $170; terms. Dixon Motor Co., Fairfax 2620.

CHEVROLET, 1930, Sedan, low mileage, like new, $625. Carrick 0746.

CHEV. '28 cab., A-1 shape, $255; terms. Dixon Motor Co., Fairfax 2620.

1926 CHRYSLER 70 COACH
This is one of our special values and is in A-1 condition; $295; terms. A. Bauman Chevrolet, 1215 Braddock ave., Braddock. Phone Brandywine 0400.

DODGE 1929 ROADSTER; $175. S. C. Lewars, 333 Penn ave., Wilk. CH 8838.

DODGE sedan, 1926, A-1 condition, $145; terms. Lehigh 1858-R.

DUSENBERG ROADSTER
In nice shape; will sell cheap. MO. 9280.

ESSEX Spt. coupe, '28 Sr., $275. S. C. Lewars, 333 Penn ave., Wilk., CH. 8838.

FORD 1927 Model T Fordor Sedan, almost new, $165. Also 1926 Model T Coupe, with Ruckstell, $165. Also 1926 Tudor Sedan, unusually fine, $165. All guaranteed for 30 days and ready for the most discriminating driver. Peterman Ford Agency. Homestead 3300.

'29 FORD A A truck, A-1 shape, $495; terms. Dixon Motor Co., Fairfax 2620.

HUPMOBILE 8-CYL., 1930
Town car. Used only as demonstrator. Six wire wheels, de luxe equipment. Driven only 3,500 miles. New car guarantee. Call Mr. Zurcher. Montrose 6800.

TO SETTLE ESTATE.
Stearns 7-passenger 6-cylinder touring, chromium plated, 19,000; $600. Stearns 5-passenger 4-cylinder touring, good condition, $100. 6601 Aylesboro ave. Hazel 6576-J.

HAYNES '77 sport roadster, 6 wire wheels, new paint, mechanically o. k., $140. Owner, Montrose 0942.

HUPMOBILE 8, 1930.
100 h. p. Beautiful maroon, wire wheels, de luxe equipped, rumble seat coupe. Only two (2) months old. Driven only 850 miles. New car guarantee. Will sacrifice. Mr. Zurcher, Montrose 6800.

NASH—New special cabriolet 1929 model slightly used; quick sale to desirer. Court 6085.

OAKLAND '27 Spt. Coupe, $200. S. C. Lewars, 333 Penn ave., Wilk. CH 8838.

$125 CREDIT on new Oldsmobile sedan; will sacrifice. Hazel 3155-R.

1930 Packard 8-Cyl. Sedan,
Model 733; perfect condition; cannot be told from a new car; $2,050; terms. Hiland 5400. Mr. Belton.

PACKARD straight 8, like new, 5-pass. sedan, No. 626; take Buick or std. make car in part trade. Penhurst 1424.

STUDE. Sp. 6 coach, '26; $150. S. C. Lewars, 333 Penn ave., Wilk. CH. 8838.

1929 WHIPPET coach; new motor, completely overhauled; $300; terms. R. J. Bauman, 729 Ross ave., Wilkinsburg. Churchill 7003.

LEARNERS permits, operators and auto license in record time. Notary public. RICE & IRWIN, 128 N. HIGHLAND AVE.

BROKEN GLASS replaced on any car; also painting, trimming, welding. FA 2633.

NO TROUBLE for us to get auto license in 24 hours. Open eves. Neff's, FA. 2773.

Trucks & Tractors — 95

FOR SALE, cheap, 1½-ton Stewart tow truck, Sun-Telegraph Garage.

1929 BROCKWAY model E, 2-ton, open express body. In perfect condition throughout; worth looking over; terms to suit. DONALDSON MOTOR CO. 1160 Western ave. North 4500.

2½-TON Lange, new tires; reconditioned; reasonable. Lane Co., 812 East st., N. S.

'26 STUDE. Spt. 4 roadster, $175. S. C. Lewars, 333 Penn ave., Wilk. CH 8838.

Automobile Accessories — 96

LOWEST used car prices in the world. J. N. GREGG, Irwin, Pa. Irwin 2119-R-2.

Garages For Sale — 98

METAL, WOOD OR CONCRETE AS LOW AS $150
IDEAL BUILT
Good Investment New Payment Plan
Noble & Henderson, McKees Rocks, Pa. FE 1030. SUN. AND EVES., FE 0690.

DIAMOND D GARAGES
$100 Up
204 4th Ave.
Phone Court 6307 Eve. Lib. 1469

WILL build concrete block garage, single $385, double $650, cement fl. H. Kalson, Grant Bldg. Grant 0050 Eve-Sun HA 4641.

GARAGES, Concrete block or frame. H. REINHART. MONTROSE 4400.

Dogs, Cats, Etc. — 100

RUSSIAN wolf hound, female, registered, fine specimen, owner leaving city, offered at one-fourth value. Hiland 1752-J.

Horses, Cows, Etc. — 101

BEGINNING now, 40 head draft horses for sale and trade, on stock farm one mile from Freeport. Also 10 big mules. Grant Shuster.

Poultry and Supplies

Chick Headquarters
All breeds—Special price 100 lots
FOX PET SHOP,
710 Smithfield St.
AMERICAN BIRD STORE,
210 Seventh St.

LOW PRICE—Bloodtested chicks. Wh. Bf. Br. Leg., per 100, $9. Brd. Wh. Bf. Rocks, Wh. Bf. Orps., S. C. R. C. Reds, $11. Mixed Lt. Breeds, $8. Heavy, $10. From famous Tancred, Wyckoff, Fishel, Thompson, Holterman blood lines. Thornwood Poultry Yds., Box 200, Crandall, Ind.

BUTTERMILK for chicks 5c per gallon. Call Fairfax 2561.

MENTION THE SUN-TELEGRAPH WHEN ANSWERING ADVERTISEMENTS.

Legal Notices — 107

C. E. THEOBALD, Attorney-at-Law, 601-5 Plaza Bldg., Pittsburgh, Pa.
Notice is hereby given that an application will be made to the Governor of Pennsylvania on Tuesday, the 3rd day of June, 1930 by Glenshaw Glass Company, under the Act of Assembly entitled "An Act to provide for the incorporation and regulation of certain corporations," approved April 29, 1874, and the supplements thereto, for the renewal of its charter which was granted July 31, 1900, for a term of thirty years, for the purpose of manufacturing glass and glassware, said corporation by reason of said re-charter, to exist perpetually, and for these purposes to have, possess and enjoy all the rights, benefits and privileges of said Act of Assembly and supplements thereto.
C. E. THEOBALD, Solicitor.

HARRY M. STEIN, Attorney-at-Law, Jones Law Building, Pittsburgh, Pa. No. 14658 in bankruptcy. In the District Court of the United States for the Western District of Pennsylvania, Goldie Nathanson, of Allegheny County, Pennsylvania, a bankrupt under the Act of Congress of July 1, 1898, having applied for a full discharge from all debts provable against his estate under said Act, notice is hereby given to all known creditors and other persons in interest, to appear before the said Court at Pittsburgh, in said District, on the 24th day of June, 1930, at 9 o'clock (eastern standard time) in the forenoon, to show cause, if any they have, why the prayer of the said petitioner should not be granted. J. Wood Clark, clerk.

LOST—STOCK CERTIFICATE — Notice is hereby given that stock certificate No. G-21290, dated July 8, 1921, to and in the name of Mrs. Ellen D. Wilson for five shares of the par value capital stock of the Westinghouse Air Brake Company, has been lost or destroyed and an application has been made to the said corporation to have a duplicate issued therefor. Any person having the above certificate will please return it to the undersigned at the following address, and all persons are cautioned against the purchase or negotiation of same certificate. Mrs. Ellen D. Wilson, 1501 Beaver st., McKeesport, Pa.

ALBERT F. YUNKER, Attorney-at-Law, 434 Diamond street. Notice letters of administration on estate of Katherine Heiser, deceased, also known as Katharina Heiser, deceased, late of Stowe Township, Pa., having been granted all persons indebted to estate will make payment, those having claims will present them to Commonwealth Trust Company of Pittsburgh, administrator, 312 Fourth avenue, Pittsburgh, Pa.

To EVA MIDDLEMAN, respondent: Take notice that the case of Herman Middleman against you for divorce a vinculo matrimonii at No. 2267, April term, 1930, Court of Common Pleas of Allegheny County, Pennsylvania, will be tried at the City-County Building, Pittsburgh, Pennsylvania, when called, or as soon as is convenient to said court. Harry M. Stein, attorney for libellant, 1207 Jones Law Building, Pittsburgh, Pa.

THOS. D. MURRAY, Attorney, Jones Law Bldg., Pittsburgh, Pa. To Argie French, Respondent: Take notice that the subpoena and alias subpoena in the case of Roy C. French against you for divorce A. V. M. at No. 1316 January Term, 1930, Common Pleas Court of Allegheny County, Pa., has been returned N. E. I. You are required to appear and answer the complaint on or before the first Monday of July, 1930. Robert S. Cain, Sheriff.

To JOHN CLARK, respondent: Take notice that the case of Jane Clark, against you for divorce A. V. M. at No. 2201 October term, 1929, Common Pleas Court, Allegheny County, Pa., will be tried at the City-County Building, Pittsburgh, Pa., when called or as soon as is convenient to said court. Esther Israel Kalten, attorney for libellant, Union Trust Building, Pittsburgh, Pa.

Legal Notices — 107

CHARLES M. CHRISTLER, Attorney-at-Law, 706 Frick Building, Pittsburgh, Pa. Notice is hereby given that an application will be made to the Governor of Pennsylvania on Wednesday, the 21st day of May, 1930, by Henry J. Magarrall, Winston A. Palmer and George G. Snyder under the Act of Assembly entitled "An Act to provide for the incorporation and regulation of certain corporations," approved April 29, 1874, and the supplements thereto, for the charter of an intended corporation to be called Assured Estates, Inc., the character and object of which is to carry on a general insurance agency business, including the writing of life, casualty, fire and any other kind or kinds of insurance, and in connection therewith, to devise and sell plans whereby life and casualty insurance can be written and disposed of in connection with bank savings, trust, mortgage, and investment accounts, secured and opened with banks, trust companies or financial institutions at the time the insurance is taken out, and to write life and casualty insurance under such plans, and for these purposes to have, possess and enjoy all the rights, benefits and privileges of said Act of Assembly, and supplements thereto. Charles M. Christler, Solicitor.

To LEO WILLIAM JOHNSTON, respondent: Take notice that the case of Edythe M. Johnston by her mother and next friend, Minnie Moore, against you for divorce A. V. M. at No. 2415 January term, 1930, Common Pleas Court, Allegheny County, Pa., will be tried at the City-County Building, Pittsburgh, Pa., when called, or as soon as is convenient to said court. Waldo P. Breeden, Attorney for Libellant, 1705 Law & Finance Building, Pittsburgh, Pa.

To JOSEPH B. M'INTIRE, respondent: Take notice that the case of Marie J. McIntire, against you for divorce A. V. M. at No. 2088 January term, 1930, Common Pleas Court, Allegheny County, Pa., will be tried at the City-County Building, Pittsburgh, Pa., when called, or as soon as is convenient to said court. Jos. P. Passafume, Attorney for Libellant, 508 Grant street, Pittsburgh, Pa.

GEORGE J. KAMBACH, Attorney-at-Law, 1010 Berger Building. Notice letters of administration on estate of Martin J. Brady or M. J. Brady, deceased, late of Pittsburgh, having been granted all persons indebted to estate will make payment, those having claims will present them to the Union Trust Company of Pittsburgh, administrator, Union Trust Building, Pittsburgh, Pa.

LINUS P. M'GUINESS, Attorney-at-Law, Bakewell Building. Notice letters testamentary on estate of John F. Dittler, deceased, late of Pittsburgh, having been granted all persons indebted to estate will make payment, those having claims will present them to Agnes G. Atkinson Dittler, executrix, 360 McKee place, Pittsburgh, Pa.

L. J. PORTMAN, Attorney-at-Law, 430 Berger Building. Notice letters of administration on estate of Albert Portman, deceased, late of Greentree Borough, Pa., having been granted all persons indebted to estate will make payment, those having claims will present them to Edward F. Portman, administrator, 308 Chestnut st., Carnegie, Pa.

RUSSELL J. ESLER, Attorney-at-Law, 711 Frick Building. Notice letters of administration on estate of Anna Barringer, deceased, late of Pittsburgh, having been granted all persons indebted to estate will make payment, those having claims will present them to Charles L. Wilmot, administrator, 711 Frick Building, Pittsburgh, Pa.

SION B. SMITH, Attorney-at-Law, 2216 Oliver Bldg. Notice letters of administration on estate of Mary S. McSweeney, deceased, late of Pittsburgh, having been granted all persons indebted to estate will make payment, those having claims will present them to Margaret W. Roessing, Administratrix, 3519 California avenue, Pittsburgh, Pa.

MARTIN CROISSANT, Attorney-at-Law, 326 Fourth avenue. Notice letters testamentary on the estate of Elmer E. Myton, deceased, late of Pittsburgh, having been granted all persons indebted to estate will make payment, those having claims will present them to J. Robert Carlton Clark, Executor, 1305 Sandusky street, Pittsburgh, Pa.

ROY ROSE, Attorney-at-Law, Commonwealth Building. Notice letters of administration on estate of Marie Schwamborn, deceased, late of Pittsburgh, having been granted all persons indebted to estate will make payment, those having claims will present them to Oakland Savings and Trust Co., administrator, Pittsburgh, Pa.

SAUL CHERSKY, Attorney-at-Law, Berger Building. Notice letters of administration on estate of Rexford McBride, deceased, late of Pittsburgh, having been granted all persons indebted to estate will make payment, those having claims will present them to Lee F. Miller, administrator, 2314 Charles st., Pittsburgh, Pa.

WRIGHT & RUNDLE, Attorneys-at-Law, 624 Frick Bldg. Notice letters testamentary on estate of Frances H. Harper, deceased, late of Pittsburgh, having been granted all persons indebted to estate will make payment, those having claims will present them to Paul C. Harper, executor, 5816 Station ave., Pittsburgh, Pa.

IRA D. SHAW, Attorney-at-Law, 66 St. Nicholas Building. Notice letters testamentary on estate of Inez A. Knoop, deceased, late of Borough of Wilkinsburg, Pa., having been granted all persons indebted to estate will make payment, those having claims will present them to Grace L. Bennett, Executrix, Duquesne, Pa.

JOHN E. M'BRIDE, Attorney-at-Law, Bakewell Building. Notice letters of administration on estate of Louis Martina, deceased, late of Pittsburgh, having been granted all persons indebted to estate will make payment, those having claims will present them to Joseph Martina, Administrator, 5608 Spring way, Pittsburgh, Pa.

NOTICE: Re-application for pardon of Milton L. Carren will be heard by the Board of Pardons, Harrisburg, Pa., June 18th, 1930, at 10 o'clock a. m. J. I. Simon, attorney, 1309 Plaza Building, Pittsburgh, Pa.

MENTION THE SUN-TELEGRAPH WHEN ANSWERING ADVERTISEMENTS.

Official—Pittsburgh — 111

CITY OF PITTSBURGH,
DEPARTMENT OF SUPPLIES,
Pittsburgh, May 16, 1930.
Separate sealed proposals will be received at the office of the City Controller, first floor, City-County Building, Pittsburgh, Pa., until 10 o'clock a. m. daylight saving time (9:00 a. m. E. S. T.) Friday, May 23, 1930, and the same will be opened and publicly read one (1) hour later in Council Chamber, building aforesaid, for the furnishing of the following:
One auto for the general office of the Department of Public Health.
For the furnishing of traffic violation tags for the Bureau of Traffic Planning.
For the furnishing of fire extinguishers and gas masks for Mayview.
For the furnishing of one (1) auto truck for the Bureau of Tests.
Specifications and general blanks for bidding can be secured at the office of the Department of Supplies, 619 City-County Building.
Bids to be accompanied by a bond of two freeholders of Allegheny County, probated before the City Clerk or Assistant City Clerk, or the bond of a surety company, which has complied with the ordinance relative to the furnishing of bonds for contracts.
The Mayor and the Director of the Department of Supplies reserve the right to reject any or all bids submitted.
CHARLES H. KLINE, Mayor.
BERTRAM L. SUCCOP, Director.

PUBLIC SALE

Sealed proposals will be received at the office of the City Controller, until 10 o'clock daylight saving time (9:00 a. m. E. S. T.) for the disposal of scrap, iron, rags and old machinery at the various divisions of the City.
Included in this sale among other things, will be machinery at Montrose Pumping Station; rags and paper at Mayview; stripped touring cars, old tires, tubes and scrap iron at the city garage. Twenty (20) tons more or less of scrap from the highways and sewers and the water divisions.
Specifications and general information regarding scrap, can be secured at the office of the City's Sales Agent, 619 City-County Building.
All Bids must be accompanied by a certified check and 50% of the amount of the bid offered.
BERTRAM L. SUCCOP, City Sales Agent.

NOTICE is hereby given that Ordinance, copy of which is published herewith, was introduced in the Council of the City of Pittsburgh on April 28, 1930, pursuant to the provisions of the several Acts of Assembly, authorizing said City, without any petition of property owners, to open, widen, straighten, extend, vacate, grade, pave, curb, macadamize and otherwise improve streets and alleys or parts thereof, within its limits, viz:

BILL NO. 842.

AN ORDINANCE—Widening Richbarn road at the intersection with Brighton road in the Twenty-seventh Ward of the City of Pittsburgh and providing that the costs, damages and expenses occasioned thereby be assessed against and collected from properties benefited thereby.

SECTION 1. Be it ordained and enacted by the City of Pittsburgh, in Council assembled, and it is hereby ordained and enacted by the authority of the same, that Richbarn road at the intersection with Brighton road in the Twenty-seventh Ward of the City of Pittsburgh be widened by taking for public use for highway purposes all the following described property, to-wit:

Beginning at the intersection of the northerly line of Brighton road with the southerly line of the Brighton Villas Plan of Lots of record in the Recorder's Office of Allegheny County in Plan Book, Vol. 20, page 152; thence extending along said southerly line of the line of Brighton Villas Plan of Lots south 75 deg. 29 min. 30 sec. east 2.32 feet to a point on the easterly line of Richbarn road; thence extending along said easterly line of Richbarn road produced south 15 deg. 25 min. 10 sec. west 1.61 feet to a point on the northerly line of Brighton road; thence extending in a northwesterly direction along said northerly line of Brighton road by the arc of a circle having a radius of 190.0 feet and a central angle of 0 deg. 58 min. 30 sec. 3.06 feet to the place of beginning.

SECTION 2. The Department of Public Works is hereby authorized and directed to cause said Richbarn road at the intersection with Brighton road to be widened in conformity with the provisions of Section 1 of this Ordinance.

SECTION 3. The costs, damages and expenses occasioned thereby and the benefits to pay the same shall be assessed against and collected from properties benefited thereby in accordance with the provisions of the Acts of Assembly of the Commonwealth of Pennsylvania relating thereto and regulating the same.

SECTION 4. That any Ordinance or part of Ordinance, conflicting with the provisions of this Ordinance, be and the same is hereby repealed, so far as the same affects this Ordinance.

BILL NO. 862.

AN ORDINANCE—Widening Bennett street in the Thirteenth Ward of the City of Pittsburgh at the intersection of a former unnamed 40.0 foot street (now vacated) at a point 276.75 feet east of the easterly line of Wheeler street produced and providing that the costs, damages and expenses occasioned thereby be assessed against and collected from properties benefited thereby.

SECTION 1. Be it ordained and enacted by the City of Pittsburgh, in Council assembled, and it is hereby ordained and enacted by the authority of the same, that Bennett street in the Thirteenth Ward of the City of Pittsburgh at the intersection of a former unnamed 40.0 foot street (now vacated) at a point 276.75 feet east of the easterly line of Wheeler street produced be and the same is hereby widened to a variable width by taking for public use for highway purposes the following described property, to-wit:

Beginning at the intersection of the southerly line of Bennett street as described in Ordinance No. 106, approved September 21, 1929 and the northerly line of a former unnamed 40.0 foot street as laid out in Andrew W. Mellon's revision of the Villa Place Plan of Lots of record in the Recorder's Office of Allegheny County in Plan Book, Volume 8, Page 113, and vacated by Ordinance No. 228 approved December 28, 1926, said intersection being north 61° 32' 30" east 276.75 feet along the said southerly line of Bennett street from the easterly line of Wheeler street produced; thence extending along the northerly line of the said former unnamed 40.0 foot street (now vacated) north 44° 47' 30" east 22.24 feet to the southerly line of Batavia street; thence along the southerly line of Batavia street south 78° 19' 30" east 35.45 feet to the southerly line of Bennett street produced; thence along the southerly line of Bennett street produced south 61° 32' 30" west 50.74 feet to the place of beginning.

SECTION 2. The Department of Public Works is hereby authorized and directed to cause said Bennett street, in the Thirteenth Ward of the City of Pittsburgh, at the intersection of a former unnamed 40.0 foot street (now vacated) at a point 276.75 feet east of the easterly line of Wheeler street produced to be widened in conformity with the provisions of Section 1 of this ordinance.

SECTION 3. The costs, damages and expenses occasioned thereby and the benefits to pay the same shall be assessed against and collected from properties benefited thereby in accordance with the provisions of the Acts of Assembly of the Commonwealth of Pennsylvania relating thereto and regulating the same.

SECTION 4. That any Ordinance or part of Ordinance, conflicting with the provisions of this Ordinance, be and the same is hereby repealed, so far as the same affects this Ordinance.

NOTICE is hereby given that Ordinance, copy of which is published herewith, was introduced in the Council of the City of Pittsburgh on May 5, 1930, pursuant to the provisions of the several Acts of Assembly, authorizing said City, without any petition of property owners, to open, widen, straighten, extend, vacate, grade, pave, curb, macadamize and otherwise improve streets and alleys or parts thereof, within its limits, viz:

BILL NO. 908.

AN ORDINANCE opening Black street in the 11th Ward of the City of Pittsburgh, from North Euclid avenue to North Beatty street, fixing the width and position of the sidewalks and roadway, providing for slopes, parking, retaining walls and steps, and re-establishing the grade thereof and providing that the costs, damages and expenses occasioned thereby be assessed against and collected from properties benefited thereby.

SECTION 1. Be it ordained and enacted by the City of Pittsburgh, in Council assembled, and it is hereby ordained and enacted by the authority of the same, That Black street in the 11th Ward of the City of Pittsburgh, from North Euclid avenue to North Beatty street, be and the same is hereby opened to a variable width by taking for public use for highway purposes the following described property, to-wit:

Beginning on the easterly line of North Euclid avenue at the intersection of the southerly line of property now or late of J. L. Kenist, said intersection being south 25° 12' 10" west 333.82 feet along the easterly line of North Euclid avenue from the southerly line of Hays street; thence along the southerly line of said property and properties now or late of M. S. Fahnestock and M. Kellbocker south 64° 47' 50" east 711.65 feet to the westerly line of North Beatty street of a width of 50 feet; thence along the westerly line of North Beatty street of a width of 50 feet south 25° 12' 10" west 30.02 feet to a point; thence south 64° 47' 50" east 10.01 feet to the westerly line of North Beatty street of a width of 40 feet; thence along the westerly line of North Beatty street of a width of 40 feet south 25° 12' 10" west 29.02 feet to the northerly line of property now or late of J. Greenblatt; thence along the northerly line of the said property north 64° 47' 50" west 82.00 feet to the dividing line between the last mentioned property and property now or late of G. T. Watkins; thence along the said dividing line north 25° 12' 10" east 2.50 feet, more or less, to the northerly line of the said property now or late of G. T. Watkins; thence along the northerly line of the last mentioned property north 64° 47' 50" west 151.17 feet to the westerly line of Boreland street; thence along the westerly line of Boreland street south 25° 12' 10" west 3.50 feet, more or less, to the northerly line of property now or late of W. W. Elderkin; thence along the northerly line of the last mentioned property north 64° 47' 50" west 48.41 feet to the easterly line of North Euclid avenue; thence along the easterly line of North Euclid avenue north 25° 12' 10" east 60.00 feet to the place of beginning.

SECTION 2. The width and position of the sidewalks and roadway shall be and the same are hereby fixed as follows, to-wit:
The northerly sidewalk shall have a uniform width of 10 feet and lie along and contiguous to the northerly street line.
The roadway shall have a uniform width of 30 feet and lie along and contiguous to the above northerly sidewalk.
The southerly sidewalk shall have a uniform width of 10 feet and lie along and contiguous to the above described roadway.
The remaining portions of the street lying without the lines of the sidewalks and roadway as above described shall be used for slopes, parking, retaining walls and steps.

SECTION 3. The grade of the northerly curb line shall be and the same is hereby re-established as follows; to-wit:
Beginning on the easterly curb line of North Euclid avenue at an elevation of 219.50 feet (curb as set); thence rising at the rate of 2.55% for a distance of 291.66 feet to the westerly curb line of North Beatty street at an elevation of 226.92 feet (curb as set).

SECTION 4. The Department of Public

Official—Pittsburgh — 111

Works is hereby authorized and directed to cause said Black street, in the 11th Ward of the City of Pittsburgh, from North Euclid avenue to North Beatty street to be opened in conformity with the provisions of Section 1 of this ordinance.

SECTION 5. The costs, damages and expenses occasioned thereby and the benefits to pay the same shall be assessed against and collected from properties benefited thereby in accordance with the provisions of the Acts of Assembly of the Commonwealth of Pennsylvania relating thereto and regulating the same.

SECTION 6. That any ordinance or part of ordinance, conflicting with the provisions of this ordinance, be and the same is hereby repealed, so far as the same affects this Ordinance.

NOTICE is hereby given that Ordinance, copy of which is published herewith, was introduced in the Council of the City of Pittsburgh on ...., 1929, pursuant to the provisions of the several Acts of Assembly, authorizing said City, without any petition of property owners, to open, widen, straighten, extend, vacate, grade, pave, curb, macadamize and otherwise improve streets and alleys or parts thereof, within its limits, viz:

BILL NO. 874.

AN ORDINANCE opening Hampton street in the 11th Ward of the City of Pittsburgh, from Farragut street to Sheridan street, re-establishing the grade thereof and providing that the costs, damages and expenses occasioned thereby be assessed against and collected from properties benefited thereby.

SECTION 1. Be it ordained and enacted by the City of Pittsburgh, in Council assembled, and it is hereby ordained and enacted by the authority of the same, That Hampton street in the 11th Ward of the City of Pittsburgh, from Farragut street to Sheridan street be and the same is hereby opened to a uniform width of 50 feet in conformity with the street (formerly Stewart street) as laid out in the East Liberty Plan of Streets approved by Councils August 27, 1870.

SECTION 2. The grade of the southerly curb line shall be and the same is hereby re-established as follows, to-wit:
Beginning at the easterly curb line of Farragut street at an elevation of 311.33 feet (curb as set); thence rising at the rate of 5.0% for a distance of 13.35 feet to a point of curve to an elevation of 311.99 feet; thence by a concave parabolic curve for a distance of 20 feet to a point of tangent to an elevation of 313.63 feet; thence rising at the rate of 11.40% for a distance of 237.35 feet to a point of curve to an elevation of 340.71 feet; thence by a convex parabolic curve for a distance of 20 feet to the westerly curb line of Sheridan street to an elevation of 342.95 feet (curb as set).

SECTION 3. The Department of Public Works is hereby authorized and directed to cause said Hampton street in the 11th Ward of the City of Pittsburgh, from Farragut street to Sheridan street to be opened in conformity with the provisions of Section 1 of this Ordinance.

SECTION 4. The costs, damages and expenses occasioned thereby and the benefits to pay the same shall be assessed against and collected from properties benefited thereby in accordance with the provisions of the Acts of Assembly of the Commonwealth of Pennsylvania relating thereto and regulating the same.

SECTION 5. That any Ordinance or part of Ordinance, conflicting with the provisions of this Ordinance, be and the same is hereby repealed, so far as the same affects this Ordinance.

NOTICE is hereby given that Ordinance, copy of which is published herewith, was introduced in the Council of the City of Pittsburgh on May 13, 1930, pursuant to the provisions of the several Acts of Assembly, authorizing said City, without any petition of property owners, to open, widen, straighten, extend, vacate, grade, pave, curb, macadamize and otherwise improve streets and alleys or parts thereof, within its limits, viz:

BILL NO. 992.

AN ORDINANCE authorizing and directing the grading, regrading, paving, repaving, curbing, recurbing and otherwise improving to the re-established lines and re-establish grades of Grant street, from Second avenue to Water street, including, as may be necessary, the grading of approaches on streets affected thereby and sinking of exploratory test holes; letting a contract or contracts therefor, and providing that the costs, damages and expenses of the same be assessed against and collected from property specially benefited thereby and providing further for the payment of the City's share thereof.

SECTION 1. Be it ordained and enacted by the City of Pittsburgh, in Council assembled, and it is hereby ordained and enacted by the authority of the same, That Grant street, from Second avenue to Water street, be graded, regraded, paved, repaved, curbed, recurbed and otherwise improved to the re-establish lines and re-established grades thereof, and that as may be necessary, approaches be graded on streets affected thereby and exploratory test holes be sunk.

SECTION 2. The Mayor and the Director of the Department of Public Works are hereby authorized and directed to advertise, in accordance with the Acts of Assembly of the Commonwealth of Pennsylvania, and the Ordinances of the said City of Pittsburgh relating thereto and regulating the same, for proposals for the grading, regrading, paving, repaving, curbing, recurbing and otherwise improving to the re-established lines and re-established grades of said street between said points, including, as may be necessary, the grading of said approaches and sinking of exploratory test holes; the contract or contracts therefor to be let in the manner directed by the said Acts of Assembly and Ordinances; and the contract price or contract prices, if let in separate contracts, not to exceed the total sum of $33,400.00, which is the estimate of the whole cost as furnished by the Department of Public Works.

SECTION 3. The costs, damages and expenses of the same shall be assessed against and collected from properties specially benefited thereby, in accordance with the provisions of the Acts of Assembly of the Commonwealth of Pennsylvania relating thereto and regulating the same.

SECTION 4. That any Ordinance or part of Ordinance, conflicting with the provisions of this Ordinance, be and the same is hereby repealed, so far as the same affects this Ordinance, with especial reference to Ordinance No. 340, approved July 31, 1929.

Sheriff's Sales — 115

SHERIFF SALES

Abstracts of properties taken in execution upon the writs shown at the numbers and terms shown, as the properties of the severally named defendants, owners or reputed owners, and to be sold by Robert S. Cain, Esq., Sheriff of Allegheny County, Pennsylvania on Monday, June 2d, 1930, at 9 o'clock a. m., eastern standard time (10 a. m. daylight saving time), at the Court House Building, corner of Fifth avenue and Grant street, City of Pittsburgh.

CONDITION OF SALE:

Ten (10) per cent of the purchase money, not less than fifty ($50) dollars, shall be paid at the time of sale and the balance on or before Friday, June 6th, 1930, at 9 o'clock a. m. eastern standard time, otherwise the property will again, on Friday, June 6th, 1930, at 9 o'clock a. m., eastern standard time (10 a. m. daylight saving time), at the same place, be put up for sale at the expense and risk of the person to whom it was struck off, who in case of any deficiency on such sale, shall make good the same.

Joseph Goldhammer, owner or reputed owner.
F. F. 151, July, 1930. $5,828.72.
M. Leon Tolochko, atty.
Lots Nos. 14 and 15 in the Fahnestock Place Plan in the Fourteenth Ward, Pittsburgh, Plan Book voume 9, page 94. Having thereon a brick apartment building of twelve (12) apartments known as 120 N. Homewood avenue.

J. Leo Campbell and Catherine S. Campbell, his wife, owners or reputed owners.
L. F. 246, July, 1930. $3,894.27.
A. B. Angney, Atty.
Lot No. 269 in the Electric Plan of lots of the Turtle Creek Land and Improvement Co., in the Borough of Turtle Creek, Plan Book Volume 20, pages 120 and 121. Fronting 125 feet on Albert street and extending back even width 100 feet to Cliff alley. Having thereon a 2-story 7-roomed re-enforced concrete dwelling.

Frank Ogrodnicki and Gadwiga Ogrodnicki, his wife, owners or reputed owners.
F. F. 253, July, 1930. $2,929.50.
Jos. F. Mayhugh, Atty.
Lot in the Cecond Ward, Borough of Braddock, fronting 36.67 feet on the southwesterly side of Washington avenue, distant 41.33 feet, from the southeasterly corner of Washington avenue and Sixth street, and extending back on one side 56.70 feet and on the other side parallel with Sixth street, 51.20 feet, having width in rear along the Pittsburgh, McKeesport and Youghiogheny Railroad, 37.08 feet. Having thereon a double 2-story frame dwelling.

James Nesbert, owner or reputed owner.
F. F. 254, July, 1930. $1,738.82
L. G. Curry, Atty.
Lot in North Versailles Township. Fronting 80 feet on the southeasterly line of Fifth avenue extension at the northeasterly line of land now or late of Harry Busch and extending back on one side 446.61 feet and on the other side along line of said Busch 453.04 feet, having width in rear along line of Fairview Terrace Plan of lots 80.24 feet. Having thereon a two-story frame dwelling.

Elsie A. Sproul and John W. Sproul, her husband, owners or reputed owners.
F. F. 256, July, 1930. $4,948.91
Broido & Rosenbaum, Attys.
The westerly 7 feet of lot No. 84, all of lot No. 38 and the easterly 3 feet of lot No. 82 in the revised plan of Westinghouse Park, in the Fourteenth Ward, Pittsburgh, Plan Book volume 27, page 30. Fronting 40 feet on the southerly line of Thomas street (also known as Thomas boulevard), distant 231.98 feet, westwardly from the southwesterly corner of Thomas street and Murtland avenue, and extending back even width 135 feet to Lark way. Having thereon a 2½-story brick dwelling house and garage in the rear thereof.

George M. Clark and Garnet Wilson Clark, his wife, owners or reputed owners.
F. F. 273, July, 1930. $2,217.0[illegible]
Geo. N. Monro, Jr., Atty.
Lot No. 216 in Park lots plan of part of Knoxville in the Thirtieth Ward, Pittsburgh (formerly the Borough of Knoxville), Plan Book, volume 16, page 200. Having thereon a two-story brick dwelling house known as No. 407 Moore avenue.

George C. Bradfield and Lillian Ruth Bradfield, his wife, owner or reputed owners.
L. F. 297, July, 1930. $1,561.8[illegible]
John E. Winn [illegible], Atty.
Lots Nos. 529 and 530, in a certain plan of lots laid out by William Carson, and known as Laurel Gardens No. 1 in the township of Ross. Plan Book, volume 30, pages 168 and 169. This conveyance is made subject to conditions and reservations as set forth in deed. See Deed Book, volume 2387, page 598. Having thereon a one-story frame dwelling.

Ralph A. Long, owner or reputed owner.
F. F. 326, July, 1930. $843.12
B. Mediaith Reid, Atty.
Lot No. 128, in the West Liberty Improvement Company plan called Brookline, in the Nineteenth Ward, Pittsburgh. Plan Book, volume 23, pages 4 and 5. Having thereon a 2½-story stucco and shingle dwelling, known as No. 813 Norwich avenue.

Charles Tuiccillo and Rose Tuiccillo, his wife, owners of reputed owners.
F. F. 327, July, 1930. $[illegible]407.45.
Wm. B. Secrist, Atty.
Lot No. 10 in the plan of lots laid out by William L. Curry in the Twelfth Ward, Pittsburgh, Plan Book volume 22, pages 44 and 45. Fronting 25 feet on the southerly side of Paulson avenue (formerly Park avenue), and extending back even width 125.31 feet to the property now or formerly of F. W. Hartman. Having thereon a brick veneer dwelling. Subject to the building restrictions referred to said deed.

Albert Windhorst, owner or reputed owner.
F. F. 336, July, 1930. $2,040.20.
A. E. & R. F. Weger, Attys.
Lot in the Twenty-fifth Ward, Pittsburgh. Fronting 22 feet on the easterly side of Warren street at the southwest corner of lot now or late of Jane Culmer and extending back even width 100 feet. Having thereon a one and one-half story frame dwelling.

John Ziencik, owner or reputed owner.
F. F. 338, July, 1930. $459.36.
Katz & Alpern, Attys.
Lot No. 234 in a certain plan of lots laid out by the Acme Tanning Company in Acmetonia, Harmer Township. Plan Book volume 10, pages 116 and 117. Together with the appurtenants thereon.

Joseph Smolevitz, owner or reputed owner.
F. F. 343, July, 1930. $19,145.70.
Louis F. Adelman, Atty.
Lot in the Third Ward, Pittsburgh. Beginning on the southeasterly corner of Center avenue and Roberts street. Fronting 29 feet on Center avenue and extending back about even width along Roberts street 94 feet to a 12-foot alley, having thereon a three-story building with basement.

Stella Bateman Schafer and Harry N. Schafer, her husband, owners or reputed owners.
L. F. 348, July, 1930. $5,523.50.
Theodore L. Moritz, Atty.
Lot No. 172, in a certain plan of lots called Grandview, surveyed for Clifford B. Harmon, in the Eighteenth Ward, Pittsburgh, Plan Book Volume 20, pages 166 and 167. Having thereon a two-story brick and shingle dwelling.

Matilda Cobb's, executrix under the last will and testament of Janie V. Terrell, deceased and George Terrell, mortgagors and Matilda Cobb's, Lucille Cobbs, Van Alystine Cobb's, Rebecca Lee, Leo Harris and Lucille Harris, terre tenants, owners or reputed owners.
L. F. 351, July, 1930. $3,343.50
Shoemaker & Eynon, Attys.
Lot No. 15, in a plan of lots laid out by John E. Williams, in the Fifth Ward, Pittsburgh, Plan Book Volume 9, pages 174 and 175. Fronting 24 feet on the northwesterly side of Hallett (formerly John) street, distant 216.11 feet, northeastwardly from the northeasterly corner of Junilla and Hallett streets, and extending back even width 100 feet to a 15-foot alley.

(Continued on Page Eighteen.)

AUBURN 1928 Sedan, low mileage, wonderful condition, tires very good, ball crank bumpers; sacrifice, $[illegible]; terms. Valley Chevrolet Co., call Sewickley 1124.

AUBURN—8 Cyl. Sedan; 6 wire wheels; good paint; excellent motor; $600. Commercial Credit Co., 5922-6020 Broad St., Hiland 5400. Mont. 0461.

BUICK 1926 Master 6 Sedan, 2-door, finish and upholstery like new; good rubber, mechanically A-1; $[illegible]; terms. Calvary Motor, 548 Baldwin st., Bridgeville. Phone Bridgeville 106.

BUICK—1926 Master 7-pass. sedan; a fine large car at the right price; good finish and tires, $250.
B. F. STOUT.
Our new lot, Frankstown and Lincoln.

BUICK—1927 Master Six Sedan, 1st class condition all through. Value cannot be duplicated at the price, $475. Commercial Credit Co., 5922-6020 Broad St. Hiland 5400. Mont. 0461.

BUICK—1925 touring. A-1 condition. New paint and tires. $150. Terms. Fifth and Hamilton aves. Montrose 5008.

BUICK—1929 Sedan, Series 47, 120, $825. 6020 Broad st. Open eves., 10 p. m.

CHEVROLET—1929 sport cabriolet; driven only 5,000 miles; finished in original tan duco; equipped with all accessories, including lights, Lovejoy shock absorbers, etc.; mechanically perfect. Special this week only for $175 down. Backed by the "O. K. that counts."
B. F. STOUT.
5860 Baum blvd. Montrose 1704.

CHEVROLET 1929 Sport Coupe; only driven 400 miles; snappy looking; sold with new car guarantee; $550; terms. Carrier Motor Co., 5710 Penn ave. Montrose 6595.

CHEVROLET 1928 Coach, perfect condition throughout; very low mileage; $285; terms. Calvary Motor, 548 Baldwin st., Bridgeville 106.

CHEVROLET—1928 sedan; beautiful duco finish; looks and runs like new; just the car for work or making a trip; $350; small down payment, and balance on easy terms.
B. F. STOUT.
Baum and Beatty. MO. 1704.

CHEVROLET—1927 Sedan. Will sacrifice for $125. Commercial Credit Co., 5922-6020 Broad St. Hiland 5400 and Mont. 0461.

CHEVROLET—1928 sport cabriolet; the car for your vacation; this car is in perfect condition; come in and see it for yourself.
B. F. STOUT.
Baum and Beatty. MO 1704.

CHEVROLET—1928 coupe; just the car for your business; looks and runs like new; $275; small down payment, balance on easy terms.
B. F. STOUT.
Our new lot, Frankstown and Lincoln.

1927 Chevrolet Coaches,
A-1, $75, terms. Call Homestead 0943.

CHEVROLET—1928 Coach; paint and upholstery like new; mechanically o. k.; only $285; small down payment and balance on easy terms.
B. F. STOUT.
Baum and Beatty. MO 1704.

CHRYSLER—"75" Sedan, 1929 model, car slightly used. Looks like a new car; $890. Commercial Credit Co., 5922-6020 Broad St. Hiland 5400 and Mont. 0461.

CHRYSLER 72 SEDAN
A-1 condition, double eagle tires, priced low for quick turnover. 3941 California ave., N. S. Linden 3858.

Chrysler 70 4-Pass. Coupe,
In excellent condition throughout; if your looking for a real bargain see this; give terms. 3941 California ave., N. S. Linden 3858.

CHRYSLER—52, 70, 72, 77 Sedans and Coupes. 6020 Broad st. Open eves., 10 p. m.

CHEVROLET 1929 Sedan; cannot be told from new; special price, $475; terms. Carrier Motor Co., 5710 Penn ave. Montrose 6595.

Take Route 22 out of Crafton to Weirton. There turn left and follow Route 2 to a right turn where you cross the Ohio river to Steubenville. From there follow Route 7 down the northern side of the river to Bridgeport, where you again cross the river into Wheeling. Return by the same way, as detours on all of the other routes render driving difficult.

A SUGGESTION FOR A PLEASANT TRIP

A day spent on the trip (pictured above), should prove to be one filled with diversion and enjoyment. It is just a nice drive from Pittsburgh to Wheeling, W. Va. Leaving Pittsburgh in the middle of the forenoon, you will arrive in Wheeling in time for lunch. The afternoon can be spent seeing a movie or taking in some of the other amusements which are permitted on Sunday in Wheeling. Then the drive back, in the cool of the evening, will just about complete a perfect day. Of course, to take this trip you will need an automobile. One of the used cars listed in this ad will not only make this trip possible, but many, many others as well. See the bargains these used car dealers have to offer.

CHRYSLER 72 Sedan, 1928; very good; $775. Liberty Motor Sales, South Hills Packard Dealer, Lehigh 4300.

DODGE De Luxe Sedan, with 6 wire wheels; like new; $695; terms. Carrier Motor Co., 5710 Penn ave. Montrose 6595.

DURANT 1928 model 55 Coach; in good condition; $245; terms. Carrier Motor Co., 5710 Penn ave. Montrose 6595.

DURANT 1929 model 60 Sedan; positively like new; very low mileage; real buy, $495; terms. Carrier Motor Co., 5710 Penn ave. Montrose 6595.

DURANT 1928 Coupe; this is a bargain at $275; terms. Carrier Motor Co., 5710 Penn ave. Montrose 6595.

DURANT—1929 business coupe; A-1 condition; motor, paint and tires perfect, $375.
B. F. STOUT.
Our new lot, Frankstown and Lincoln.

DURANT '28 Sedan. Dormont Olds. Lehigh 1082.

ESSEX '28 Sport Coupe. Dormont Olds. Lehigh 1082.

ESSEX 1927 Sedan, A-1 condition; $195; terms. 2510 Brownsville rd. Carrick 0938.

FORD—Late 1928 model A coupe, with rumble seat; like new; upholstery spotless; motor in new condition; good tires; complete equipment; ideal for salesman or small family car; bargain and terms. B. F. Stout, 5860 Baum blvd. MO 1704.

FORD—1929 roadster. In A-1 condition. $325. Terms. Fifth and Hamilton aves. Montrose 5008.

FORD—1928 model A sedan; a wonderful car for your vacation; paint and mechanically o. k.; only $375; small down payment, balance on easy terms.
B. F. STOUT.
Our new lot, Frankstown and Lincoln.

FORD—1929 Sedan; hot water heater, $485. 6020 Broad st. Open eves., 10 p. m.

FORD Late 1928 Business Coupe; in very good condition; $390, terms. C. E. Moseley Motor Co., Liberty Parking Lot, Forbes st. entrance to Liberty Bridge. Court 5681.

FORD Cabriolet 1929 model, driven 3,000 miles; $475, terms; absolutely like new. Carrier Motor Co., 5710 Penn ave. Montrose 6595.

HUPMOBILE—Sedan, 1927. A-1 condition. $300. Terms. Fifth and Hamilton aves. Montrose 5008.

HUPMOBILE 8-cylinder Sedan, late 1927 model; motor in A-1 shape; practically new Kelly balloon tires; bumpers front and rear; mohair upholstery; car never abused; owned by manager; an exceptional buy at $600. See Mr. Schaeffer at Brockway Motor Truck Corp., 4133 Liberty ave., or call Fisk 5670.

NASH—1928 Special 6 Sedan. Must be seen to be appreciated; $475. Commercial Credit Co., 5922-6020 Broad St. Hiland 5400 and Mont. 0461.

NASH 1928 model 5-passenger Sedan Special, only 8,000 miles; in new condition; $200 down, balance easy; 1 man to deal with; no finance company, written contract for 30 days. J. N. Gregg, Irwin, Pa. Phone Irwin 2119 ring 2.

NASH 1928 model 4-door Sedan; good paint, 6 wire wheels; looks and performs like a new car; $200 down, balance easy monthly payments; written contract for 30 days' trial; 1 man to deal with; no finance company. J. N. Gregg, Irwin, Pa. Phone Irwin 2119 ring 2.

NASH Sedan, 1926, 5-pass., with trunk; price $285. Liberty Motor Sales, South Hills Packard Dealer, Lehigh 4300.

OLDS Coupes and Coaches. Dormont Olds. Lehigh 1082.

$25 DOWN Dormont Olds. Lehigh 1082.

PACKARD 1926 7-pass. Sedan; like new, $1,475. Liberty Motor Sales, South Hills Packard Dealer, Lehigh 4300.

PACKARD Sedan; looks like new; good rub. all around; a real bargain for only $399. Frank D. Saupp, Inc., 5920 Penn ave. Hiland 3939.

STUDE. Pres. 8, 4-pass. Coupe, $1,175. Liberty Motor Sales, South Hills Packard Dealer, Lehigh 4300.

STUDEBAKER—1926 Special Six Coach. Car not used for 1 year. In excellent condition; $225. Commercial Credit Co., 5922-6020 Broad St. Hiland 5400 and Mont 0461.

STUDEBAKER 1926 Coach, real bargain, $150, terms. 2510 Brownsville road. Carrick 0938.

STUDEBAKER 1930 Commander 6 De Luxe Brougham; 149 miles; absolutely new; will sell at a real bargain for quick disposal. Call Mr. Parsons, Homestead 1018.

STUDEBAKER 1926 model Special 6 Coach; in very good condition, good tires; $150, terms. C. E. Moseley Motor Co., Liberty Parking Lot, Forbes st. entrance to Liberty Bridge. Court 5681.

WHIPPET—Late 1929 2-pass. coupe, spare mounted on right front fender, beautiful gray duco, black trim, ivory striping; motor quiet and dependable, with plenty of power and speed; good tires, bumpers, snubbers; one of our best buys; $350; terms. B. F. Stout, 5860 Baum blvd. Montrose 1704.

Willys Knight 1929 Great 6, 5-pass. Sedan; like new, $1,175. Liberty Motor Sales, South Hills Packard Dealer, Lehigh 4300.

50—Repossessed cars, $25.00 up. All models. 5631-33 Penn ave. On lot.

Sheriff's Sales 115

(Continued from Page Seventeen)

William H. Whitman, owner or reputed owner.
F. F. 364, July 1930. $11,138.40
Aronson, Levy & Aronson, Attys.
Lots Nos. 90 and 91, in the plan of lots laid out by the Pittsburgh Trust Company called the Homewood Driving Park Plan, in the Thirteenth Ward, Pittsburgh, Plan Book Volume 17, pages 48 and 49. Having thereon a three-story brick apartment building known as the Alpha Apartments.
Also lot No. 14 in the Margaret G. Arthurs Plan, in the Fourth Ward, Pittsburgh, fronting 25 feet on the south side of Frazier street, distant 325 feet from the northwestern corner of the land of the late J. K. Moorehead and extending back even width 100 feet to a 20-foot alley. Having thereon a brick store and dwelling.

Michael Sandusky and Mary L. Sandusky, owner or reputed owners.
F. F. 365, July, 1930. $653.70
Calhoun & Calhoun, Attys.
Part of lots Nos. 179 and 180 in the Revised and Extended Plan of Stewart Manor No. 2, in the Seventh ward, City of McKeesport, plan book volume 22, page 30. Fronting 40 feet on the south side of Atcheson avenue and extending southwardly of equal width along the west line of Crab alley 30-ft. to a division line. Having thereon a two-story frame dwelling.

Philip Tarella, owner or reputed owner.
F. F. 367, July 1930. $1,594.95
W. J. Aiken, Atty.
Lot No. 25 in the Watkins plan of lots, as laid out by A. C. Watkins, in the Borough of Wilmerding, Plan Book volume 9, pages 26 and 27. Having thereon a two-story frame dwelling house known as No. 129 Watkins avenue, Wilmerding, Pa.

Leslie L. Gondosh, owner or reputed owner.
F. F. 369, July 1930. $3,685.50
John A. Virostek, Atty.
Lots Nos. 17, 18, 19, 20, 21, 22, 39, 40, 41, 42, 43, 44 and 45 in E. H. Watkins plan of lots, in the Fourth Ward, Pittsburgh, Plan Book volume 10, page 172.

William J. Rittinger and Ethel M. Rittinger, his wife, owners or reputed owners.
L. F. 372, July, 1930. $1,269.75
A. F. Burkhardt, Atty.
Part of lot No. 110, in the Plan of lots laid out by the Pittsburgh National Bank of Commerce called Edgewood Plan, in the Borough of Edgewood, plan book volume 9, page 130. Fronting 50 ft., on the northwesterly side of Beech avenue, distant 110 ft. northeastwardly from the northwesterly corner of Walnut St. and Beech Ave., and extending back even width 100 ft.

Mae Longdon Slater and Norris Slater, her husband, owners or reputed owners.
F. F. 373, July, 1930. $1,502.84.
Addison Lyon, Atty.
Beginning at a point which is corner to lands now or formerly of Edward J. Longdon, and lands now or formerly of John W. and Ruth M. Longdon and of which this is a part, thence along lands now or formerly of John W. and Ruth M. Longdon, westwardly, 232 feet to center of public road leading from Oascola to Universal; thence by said public road and remaining lands now or formerly of Carnegie Land Company, north 24 degrees 6 minutes 30 seconds east 636.43 feet to line of lands now or formerly of Sarah E. Boyd; thence by lands now or formerly of Sarah E. Boyd and lands of Edward J. Longdon south 3 degrees 34 minutes west 640.5 feet to the place of beginning. Containing 1.97 acres, more or less. Having thereon a 1-story frame dwelling house of 4 rooms.

John H. Hartman and Anne E. Hartman, his wife, also known as J. Harry Hartman and Elsie Hartman, his wife, owners or reputed owners.
F. F. 374, July, 1930. $9,601.08.
Lot in the Township of Shaler. Beginning at a pin on the dividing line between lots Nos. 3 and 4, in Plan of sub-division of the De-Haven Farm, Plan Book volume 6, page 217, said pin being westwardly along said dividing line 560 feet from the center of the Butler Pike; thence along said dividing line between said lots Nos. 3 and 4, westwardly 142 feet, more or less, to the easterly line of the right-of-way of the Pittsburgh & Butler Street Railway Company, thence along said easterly line of right-of-way of said railway company, southeastwardly to the northern line extended westwardly of Elfinwild Lane (a private street 40 feet in width); thence along said northern line of Elfinwild Lane eastwardly 129 feet, more or less, to line of land now or late of B. Sheldon; and thence northwardly along said Sheldon's line 120 feet to the place of beginning. Having thereon a 1½-story brick house. Also lot in the borough of Etna. Fronting 20 feet on the southerly side of Union street, and at corner of lot now or formerly of Mrs. Harriet A. Smith and extending back even width along said Smith property 85.11 feet. Having thereon a 2-story frame tin shop.

I. N. Folks, owner or reputed owner.
F. F. 376, July 1930. $3,500.00
Robert F. Graham, Atty.
Lot No. 2, in the W. E. Harrison's plan, in the Second Ward, City of McKeesport, Plan Book volume 7, page 45. Having thereon a two-story frame dwelling house.

Clare B. McDermott, owner or reputed owner.
F. F. 377, July, 1930. $5,426.75
Aronson, Levy & Aronson, Attys.
Lot No. 22 in the Alex McKee Guthrie Plan, in the Borough of McKees Rocks, Plan Book Vol. 7, page 144. Having thereon a 2-story brick and frame dwelling.

James E. Parsons and William E. Bloom, partners as Parsons and Bloom, and Esther W. Parsons (widow), owners or reputed owners.
F. F. 381, July, 1930. $4,594.10
Ward Bonsall, Atty.
Lot in Bethel Township. Beginning at a stone at corner of lands of Wilson Heirs; thence by lands of Hiram Logan, south 31 degrees 15 minutes 172.10 feet, to a stone; thence by land of same south 16 degrees 38 minutes west 279.10 feet, to a pin in center of Township Road; thence along center of said Township Road north 44 degrees 27 minutes west 102 feet to a Locust Pin in center of said Township Road; thence along center of said Township Road north 43 degrees 46 minutes west 535.70 feet to a pin in center of said Township Road, and on line of lands of Wilson Heirs and thence by lands of said Wilson Heirs north 85 degrees 25 minutes east 641.80 feet to a stone at the place of beginning. Containing 3.477 acres. Having thereon a dwelling house and outbuildings.

Annie Wagner, widow, owner or reputed owner.
F. F. 383, July 1930. $3,273.50
Charles W. Dahlinger, Atty.
Lot in the Twenty-first Ward, Pittsburgh, fronting 19.97 feet on the southerly side of Ridge avenue, distant 38.98 feet from the southeasterly corner of Ridge avenue and Fontella street, and extending back even width through the center of a party wall on each side 61.65 feet, to a 3-foot private alley. Having thereon a 2½-story brick dwelling house known as No. 1133 Ridge avenue. Together with and subject to the alley rights, see Deed Book Vol. 1999, page 627.

Josef Kikel, alias Joseph Kikel, alias Joseph Kekal, and Mrs. Sofi Kikel, alias Sophie Kikel, alias Sophia Kekal, owners or reputed owners.
F. F. 384, July, 1930. $10,500.00
Louis J. Wiesen, Campbell, Houck & Nixon, Attys.
Lot No. 44 in John A. Snee Plan in the City of Clairton (formerly Borough of North Clairton, formerly Jefferson Township), Plan Book volume 20, page 34. Fronting 24 feet on State street, distant 24 feet southwestwardly from the corner of State and Oak streets, and extending back even width 120 feet to Willow street. Also triangular section of lot No. 43 in said plan and city, beginning at a point at the intersection of the dividing line between lots Nos. 43 and 44 in said plan and the east line of State street, thence along the easterly line of State street north 25 degrees west 0.6 foot to the south wall af a brick building now erected on said lot No. 43, thence along the south side of said wall north 65 degrees 22 minutes east 92.3 feet to a point on said dividing line; thence along said dividing line between lots 43 and 44 south 65 degrees west 92 feet, more or less, to a point at the place of beginning.

Petar Maravich and Mary Maravich, his wife, owners or reputed owners.
F. F. 385, July, 1930. $5,247.90
George N. Monro, Jr., Atty.
Lot No. 110 in C. Ihmsen's Plan, in the Sixteenth (formerly Twenty-fourth) Ward, Pittsburgh, Plan Book volume 2, page 151. Beginning at the southwesterly corner of Jane and South Twenty-eighth (formerly Ihmsen) streets, fronting 24 feet on Jane street and extending back even width 109 feet. Having thereon a 2½-story brick storeroom and dwelling and a two-story frame dwelling.

Edward D. Miller and Ada Miller, owners or reputed owners.
F. F. 390, July, 1930. $473.55
Stanton C. Fogie, Atty.
Lot in the borough of Swissvale. Fronting 20 feet on the northerly side of Burton street (formerly Schoyer avenue), distant 590.07 feet from the corner of said Burton street and Monongahela avenue, and extending back even width 110 feet to a 20-foot alley. Having thereon a two-story frame dwelling and a metal garage.

Samuel Ginsburg and Ida Ginsburg, his wife, owners or reputed owners.
F. F. 398, July, 1930. $933.06
M. D. Wedner, Sydney Frankenstein, attys.
Lot in the Seventh Ward, Pittsburgh. Fronting 16.16 feet on the northerly side of Pierce street (formerly Baker street) distant 244.11 feet eastwardly from the corner of said Pierce street and Maryland avenue and extending back even width partly through a party wall on each side 63 feet to a 3 foot alley. Having thereon a 2-story brick dwelling house, known as No. 5831 Pierce street. This conveyance also being made subject to party walls. Together with and subject to the right to use, in common with the owners of all land fronting on the northerly side of Pierce street, between Maryland and College avenue of a certain 3 foot alley at the rear, for ingress, egress and regress.

Bernard Gelder, surviving executor under the will of Regina Gelder, deceased, Bernard Gelder, Hannah DeRoy, Louis Rosenthal and Lawrence Deroy, terre tenants, owners or reputed owners.
L. F. 399, July, 1930. $22,171.80.
Walter H. Kelly, Atty.
Lot in the Second (formerly Fifth) Ward, Pittsburgh. Beginning on the southerly side of Wylie avenue, distant 65.18 feet, westwardly from Sixth avenue (formerly High street), and at line of property now or late of George Gelder, et al., thence extending westwardly along Wylie avenue, 61 feet 2⅛ inches to line of property now or late of Fettermans Heirs; thence extending southwardly along line property now or late of Fetterman's Heirs, 71 feet 10 inches to line of property now or late of J. M. Garland, thence extending eastwardly along said line parallel with Wylie avenue, 16 feet 5 inches to the head of a certain alley 5 feet wide; thence northwardly along the end of said alley 2 feet 6 inches to the corner of said Alley Way; thence eastwardly along the northerly line of said alley way 45 feet 2⅛ inches to line of property of said George Helder et al., and thence northwardly along said line 69 feet 4 inches to Wylie avenue the place of beginning.

Joseph Beisel, owner or reputed owner.
F. F. 400, July, 1930. $334.69.
Walter H. Kelly, atty.
Lots Nos. 17 and 18 in Plan known as Martha E. Lamb Plan, in the Fifteenth Ward, Pittsburgh, Plan Book volume 11, page 83.

Jacob T. Schneider, owner or reputed owner.
F. F. 405, July, 1930. $6,353.99
John S. Cort, Atty.
Lot No. 21 in a plan of lots called St. Clair Terrace, Plan No. 1, being a sub-division of the Roush and Salkeld Farm, in the Township of Mt. Lebanon, Plan Book volume 31, pages 12 and 13. Having thereon a two-story brick dwelling.
Also lot in the Township of Mt. Lebanon. Fronting 90 feet on the southerly side of Sunset Drive distant 475 feet, northeastwardly from the northeasterly corner of Sunset drive and Jonquil avenue, as shown on a certain plan of lots called Sunset Hills, Plan Book, volume 29, pages 102, 103, 104 and 105, and extending back even width 200 feet. Having thereon a two-story brick veneer dwelling.

Katie Varsnak, also known as Katherine Versnik, owner or reputed owner.
F. F. 406, July, 1930. $1,002.70.
Jerome Solomon, Atty.
Lot No. 71, in the plan of lots laid out by Charles A. Cooper and known as Camelia Place, in the Tenth Ward, Pittsburgh. Plan Book volume 10, page 164. Having thereon a 2-story frame dwelling house known as No. 5502 Camelia street.

Harry Goldstein, owner or reputed owner.
F. F. 407, July, 1930. $9,180.47.
Jerome Solomon, Atty.
The northerly 7.80 feet of lot No. 49, all of lot No. 50 and the southerly 8.20 feet of lot No. 51 in a plan of lots laid out by John and Rose Zollinger, in the Thirteenth (formerly Thirty-seventh) Ward, Pittsburgh, Plan Book volume 17, page 166. Fronting 46 feet on the westerly side of Rosedale (formerly West) street, distant 304.20 feet northerly from Tioga street, and extending back even width 120 feet to an alley 19 feet wide. Having thereon a 3-story brick apartment house known as 561 and 563 Rosedale street (old number 527).

Charles L. Munroe, owner or reputed owner.
F. F. 413, July, 1930. $2,033.54
Lawrence W. Bigham, Atty.
Lot No. 48, in the Avon Place Plan of lots, laid out by John W. Cook, in the Borough of Ben Avon. Plan Book volume 23, pages 2 and 3. Having thereon a two-story brick veneer and shingle dwelling house.

Thomas R. Woollett, owner or reputed owner.
F. F. 414, July, 1930. $10,002.82.
J. Garfield Houston, Wm. A. Wilson, attys.
Lot No. 238, in the Union Park Plan, in the Borough of Dormont, (formerly Union Township), Plan Book volume 22, page 166. Fronting 30 feet on the easterly side of Crosby avenue and extending back even width 100 feet. Having thereon a 2-story and attic tile roof brick dwelling.

Thomas R. Woollett, owner or reputed owner.
F. F. 415, July, 1930. $10,002.82
J. Garfield Houston, Wm. A. Wilson, attys.
Lot No. 239, in the Union Park Plan of lots, in the Borough of Dormont, (formerly Union Township) Plan Book volume 22, page 166. Beginning at the northeasterly corner of Crosby avenue and Falcon Place. Fronting 30 feet on Crosby avenue and extending back even width 100 feet. Having thereon a 2-story and attic tile roof dwelling.

Thomas F. Payne, owner or reputed owner.
F. F. 423, July, 1930. $6,188.86
Stone & McCandless, Attys.
Part of lot No. 58 in G. D. Simens Plan of Boulevard Place, in the Fourteenth (formerly Twenty-first) Ward, Pittsburgh, Plan Book volume 8, page 208. Fronting 28 feet on the southerly side of McPherson street, distant 334.64 feet westwardly from the corner of Dallas avenue, and at the dividing line between lots Nos. 58 and 59, in said plan and extending back even width 140 feet. Having thereon a three-story solid brick dwelling.

Constantin Hillenbrand, with notice to Frank C. Bauer, administrator c. t. a., and Paula Liebach, residuary legatee of the estate of Constantin Hillenbrand, deceased, owners or reputed owners.
L. F. 425, July, 1930. $3,718.97
William J. Lappe, Atty.
Lot in the Twenty-fifth Ward, Pittsburgh (formerly Third Ward, city of Allegheny). Beginning at a point distant 28 feet westwardly from the northwest corner of Hemlock street and Porterfield street, thence westwardly 20 feet to a point, thence northwardly 64.04 feet to a point; thence eastwardly 13 feet to a point; thence southwardly 3.08 feet to a point; thence eastwardly 6.70 feet to a point; thence southwardly 60.88 feet to Hemlock street, at the place of beginning.

G. Wallace Boam, owner or reputed owner.
F. F. 427, July, 1930. $650.00
Allen G. Lynch, Atty.
Lot No. 271 in the plan of Beechwood Improvement Company, Ltd., called West Liberty Plan No. 1, in the Nineteenth Ward, Pittsburgh. Plan Book volume 19, pages 154 and 155. Having thereon a two-story dwelling house, known as No. 2345 Los Angeles avenue.

Joseph A. Shipe, owner or reputed owner.
F. F. 430, July, 1930. $4,076.16
Wright & Rundle, Attys.
Lots Nos. 204 and 214, in Block No. 2, in plan known as Hamilton Farm No. 1, in the township of Mifflin, Plan Book volume 28, page 11. Having thereon a two-story frame dwelling.

Acme Steel Construction Company, a corporation, owners or reputed owners.
F. F. 431, July, 1930. $12,592.50.
Wright & Rundle, Attys.
Lots Nos. 13, 14, 15 and 16 in Plumer's Riverside Park Plan No. 2, in the Borough of Homestead, Plan Book volume 11, page 68. Beginning at the northeasterly corner of McClure street and Third avenue. Fronting 100 feet on Third avenue, and extending back on one side along McClure street 103.72 feet, and on the other side 100 feet along an alley 15 feet wide, and having width in rear along an alley 15 feet wide 98.72 feet. Having thereon a one and two-story brick and concrete block building. Together with all the machinery, equipment and fixtures of every description now in said building.

C. F. Berkenbush, otherwise known as Charles F. Berkenbush, owner or reputed owner.
F. F. 432, July, 1930. $2,474.75.
Ferd H. Phillips, Atty.
Lot in the Borough of Glenfield. Beginning at an iron pin on the southerly line of East Beaver street, on the dividing line between lands of H. M. Hay and the grantor herein, thence by said dividing line south 1 degree 15 minutes east 222.6 feet more or less to the United States Harbor line in the main channel of the Ohio River; thence northwardly along said harbor line 124 feet to a point; thence by line at right angles to East Beaver street aforesaid 17 degrees 30 minutes east 210 feet more or less to an iron pin on the southerly line of East Beaver street; thence along the southerly line of East Beaver street south 72 degrees 30 minutes east 50 feet to an iron pin at the place of beginning. This conveyance is made subject to the United States Harbor line, the rights of navigation between high and low water mark in the main channel of the Ohio River and to any and all oil and gas pipe lines now located over and across the premises herein described. Having thereon a one-story frame office building.

Minnie A. Wood and Potter Title and Trust Company, guardian of the estate of Evylyn N. Wood, Harold E. Wood and Robert J. Wood, minors, owners or reputed owners.
L. F. 434, July, 1930. $1,302.21
J. Harvey Thompson, atty.
Lot No. 76, in Scully and Speer's Plan of lots, in the Fifteenth Ward, Pittsburgh, Plan Book volume 9, page 36. Having thereon a double brick dwelling house known as No. 4486 and 4488 Sylvan avenue.

Henry Finch, owner or reputed owner.
L. F. 435, July, 1930. $1,723.20
S. Harvey Thompson, atty.
Lot No. 39, in Louis Berkowitz Plan, in the Fourteenth Ward, Pittsburgh, Plan Book volume 4, page 219. Having thereon a brick dwelling house.

Harry W. Sheets, owner or reputed owner.
F. F. 436, July, 1930. $1,158.33.
M. D. Widner & Sydney Frankenstein, Attys.
Lot No. 172, in the plan of lots laid out by the Aspinwall Delafield Company, in the Borough of Aspinwall, Plan Book Vol. 22, page 66. Having thereon a 2-story brick dwelling house, known as No. 117 Virginia avenue, Aspinwall. This conveyance is made subject to building lines and restrictions, see Deed Book Vol. 1863, page 369.

Anna Morris, owner or reputed owner.
F. F. 439, July, 1930. $2,561.66
Haven V. Wolf, Atty.
Lot No. 258, in the plan of lots laid out by John Morrison, in the Borough of Greentree, Plan Book volume 17, page 45. Fronting 25 feet on the northeasterly side of Kenmore Plan, and extending back therefrom northeasterly 100 feet. Having thereon a 2-story frame dwelling house.

William Chambers, owner or reputed owner.
F. F. 440, July, 1930. $459.51.
Elmer A. Barchfield, Atty.
Part of lot No. 84, in Fleming's Plan, in the Twenty-first Ward, Pittsburgh, Plan Book Vol. 2, part 2, page 210. Fronting 22 feet on the north side of Ridge avenue and extending back at right angles to Reedsdale (formerly Rebecca) street, one-half of the distance of between said Ridge avenue and Reedsdale street, to the property now or late of Charles A. Berny.

Joseph E. Bernish and Mary Eleanor Bernish, his wife, owners or reputed owners.
F. F. 441, July, 1930. $1,005.48.
Elmer A. Barchfield, Atty.
Lot No. 61, in the Semelrock Plan, in the Twenty-ninth Ward, Pittsburgh (formerly Borough of Carrick), Plan Book Vol. 24, pages 38 and 39. Having thereon a 2-story frame dwelling.

Emily J. Banks, owner or reputed owner.
L. F. 442, July, 1930, Mech Lien $1,217.96.
J. Clark Stewart, atty.
All that certain 2-story brick dwelling house, with gable roof of composition shingles, having concrete block foundation, front porch with brick foundation, being trimmed with cream and black erected on part of lot No. 433 in the Mellon Sub-division Plan in the Thirteenth Ward, Pittsburgh, Plan Book volume 12, page 127. Fronting 40 feet on the easterly side of Hallam street, and extending back even width 76 feet.

Lewis H. Blystone and Helen A. Blystone, his wife, owners or reputed owners.
F. F. 443, July, 1930. $1,593.75.
Stewart & Stewart, Attys.
Lot No. 33 in Princeton Park Plan of lots, in the Second Ward, Borough of Wilkinsburg, Plan Book volume 31, pages 26, 27, 28 and 29. Having thereon a 2-story brick dwelling known as No. 1428 Woodlawn avenue.

Reinhold Schwartz and Clara A. Schwartz, owners or reputed owners.
F. F. 444, July, 1930. $4,226.50.
Reed, Smith, Shaw & McClay, Attys.
The westerly portion of lot No. 244, in the Plan of Northeast Bellevue, in the Borough of West View, Plan Book Vol. 22, page 155, etc. Fronting 30 feet on the easterly side of Hempstead avenue and extending back even width 110 feet. Having thereon a 2-story frame dwelling. Subject to building restrictions, etc.

Katie Ritter, owner or reputed owner.
F. F. 445, July, 1930. $3,825.95.
Howard Q. Turner, Atty.
Lot No. 44, in the James plan of lots, laid out by William Forsythe and Dr. James Robinson, in the Ninth Ward, Pittsburgh, Plan Book volume 1, page 54. Having thereon a 2½-story brick dwelling, known as No. 228 Forty-third street.

David Haynie, owner or reputed owner.
F. F. 446, July, 1930. $2,176.65.
Jos. B. Hatherington, Atty.
Lot No. 61, in the Blackadore Place Plan, in the Thirteenth Ward, Pittsburgh, Plan Book volume 19, page 57. Having thereon a brick and frame dwelling house, known as No. 1212 Ozan street.

Lawrence B. McCabe and Margaret C. McCabe, his wife, owners or reputed owners.
F. F. 447, July, 1930. $4,394.94.
Jos. B. Hetherington, Atty.
The eastern one-half of lot No. 147, in R. M. Kennedy's Plan of lots at Homewood Station, in the Thirteenth Ward, Pittsburgh, Plan Book volume 6, page 243. Fronting 25 feet on the northerly side of Kelly street, distant 275 feet easterly from the eastern line of Lang avenue, and extending back even width 135 feet to Fleury Way. Having erected on the front of said lot a 3-story building of brick and frame construction used for a Funeral Home and dwelling purposes and having erected in the rear of said lot, a concrete block garage.

Walter J. Cole and Daisy Carpenter, Administratrix of the Estate of James Carpenter, deceased, with notice to Daisy Carpenter, terre tenant, owners or reputed owners.
L. F. 448, July, 1930. $1,085.88.
Jos. B. Hetherington, Atty.
Lot in the Thirteenth Ward, Pittsburgh. Fronting 21.19 feet on the northerly side of Conemaugh street, and extending back on one side partly through the center of a party wall 75 feet, and on the other side 75 feet, having width in rear of 20.58 feet. Having thereon a 2-story brick dwelling house. Subject to right-of-way, etc., to 2 private alleys, one 3 feet wide and the other 5 feet wide. See Deed Book volume 2224, page 85.

C. P. Mayer, with notice to Michael Koza and Katarina Koza, his wife, terre tenants, owners or reputed owners.
L. F. 449, July, 1930. $5,494.65
H. Q. Walker, Atty.
Tract of land in Collier Township. Beginning at the corner common to Purparts Nos. 1, 2 and 4, in the plan hereinafter mentioned in the center of the road laid out in said plan; thence along said road north 1¼ degrees west 731 feet to the corner of Purpart No. 3; thence along the line of Purpart No. 3 south 55 degrees east 1,769 feet to a point in the center of Chartiers Creek; thence down said creek south 8½ degrees west 257.5 feet to a point at the corner of Purpart No. 1; thence along the line of said Purpart No. 1 north 89¼ degrees west 628 feet; thence still by said line north 55½ degrees west 935 feet to the corner of Purpart No. 4, at the place of beginning. Containing 19.82 acres. Having thereon a 2-story frame dwelling house and barn and outbuildings.

Joseph Krotec with notice to Sophie Krotec, Terre Tenant, owners or reputed owners.
F. F. 451, July, 1930. $3,635.00.
Jos. M. Friedman, atty.
Part of lot No. 31 and part of lot No. 30 in the Siebert, Keil and Siebert Plan in the Tenth Ward, Pittsburgh, Plan Book volume 5, page 205. Beginning at the corner of Butler and Fifty-second streets. Fronting 17.38 feet on Butler street and extending back on one side 100 feet and on the other side 105.67 feet. Having width in rear along a 20 foot alley 51.47 feet. Having thereon a three (3) story brick building and frame stable known as 5175 Butler street.

Louis Korenich and Mary Korenich, his wife, owners or reputed owners.
F. F. 452, July, 1930. $1,901.65.
McCook & Jarrett, Attys.
Lot in Twenty-third Ward, Pittsburgh. Beginning at the north side of Progress (formerly Main street) at the corner of Madison avenue. Fronting 49 feet, 10¾ inches on Progress street and extending back on one side along Madison avenue 80 feet, 11 inches, and on the other side 75 feet, ¾ inches, having width in rear 12.5 feet. Having thereon a two-story and mansard double brick dwelling house.
Also lot in Twenty-third Ward, Pittsburgh. Beginning on the east side of Madison avenue, at the corner of Carpenter alley; thence eastwardly along said alley 17 feet and ⅛ inch to line of land late of John Vollhardt; thence southwardly along said line 50 feet to a point; thence westwardly and parallel with Progress street, 20 feet to line of above described lot; thence northwardly by line thereof 20 feet, 5¾ inches to a pin; thence westwardly 12.5 feet to Madison avenue, and thence northwardly along said Madison avenue 31 feet, 1¾ inches to Carpenter alley, at the place of beginning. Having thereon three 2-story brick dwellings.

C. B. Petteroff and G. I. Petteroff, his wife, owners or reputed owners.
F. F. 453, July, 1930. $515.20.
Harry J. Schmitt, Atty.
Lot No. 208, in the Paul Plan, in the Nineteenth Ward, Pittsburgh, Plan Book, Volume 21, pages 156, etc. Having thereon a two-story dwelling.

Clarence J. Bateson and Henretta Bateson, his wife, owners or reputed owners.
F. F. 454, July, 1930. $361.58.
Harry J. Schmitt, Atty.
Lot No. 53, in the Knoxville Land Improvement Company's plan, in the Thirtieth Ward, Pittsburgh, Plan Book volume 10, page 99. Having thereon a two-story dwelling.

Joseph Meiore, owner or reputed owner.
F. F. 455, July, 1930. $2,650.35
Geo. P. Murray and Geo. Piersol Murray, Jr., Attys.
Part of lot No. 22, in the Colonial Place plan, borough of Dormont, Plan Book, volume 19, page 189, fronting 32 feet on the northwesterly side of Connecticut avenue, 64 feet northeastwardly from line of lot No. 21, and extending back of even width 110 feet, and having thereon a two-story brick and kellastone dwelling.

Daniel Paul Hoover, owner or reputed owner.
F. F. 458, July, 1930. $2,549.82.
Alter, Wright and Barren, Attys.
Tract of land in Fourteenth Ward, City of Pittsburgh, beginning on the easterly side of Shady avenue, and as lately extended and relocated in ordinance of the City of Pittsburgh, No. 547, 733 feet south 0 degree 27 minutes from southeasterly corner of Shady avenue and Landview avenue, and at land of Rudolph Berg, Jr., thence north 89 degrees 33 minutes east 120.5 feet, along other lands of Sarah C. Hoover, to line of lot No. 105 in the Waverly plan, Plan Book, volume 29, page 167, thence south 15 degrees 4 minutes 50 seconds east along line of lots No. 105 and 104, in the said Waverly plan, 41.52 feet, thence 89 degrees 33 minutes west along lands of Sarah C. Hoover, 108.93 feet to a point on the said easterly side of Shady avenue, thence north 0 degrees 27 minutes along Shady avenue 40 feet, to the place of beginning.

John P. Hoerr, Sr., and John P. Hoerr, Jr., owners or reputed owners.
F. F. 461, July, 1930. $17,490.00
Joseph F. Mayhugh, Atty.
Tract of land in Versailles Township, being Purpart C, in the Sub-division of farm of Thomas Sampson, see Docket 57, page 266, in Orphans Court of Allegheny County, beginning at a point at intersection of line of lands now or late of John Lynch with the center line of a public road, and bounded by land late of John Lynch, Frank McClure, George Ripple, Purpart E in said Subdivision, land now or late of Oliver Evans, Purparts D and B, in said Sud-division, and said public road, containing 95 acres more or less, excepting and reserving thereof, Lots Nos. 1-2-3-4-34-35-36-37-53-57-83-84-85-and 86 in the Rainbow Terrace Plan, Plan Book volume 32, page 180.

Lewis Sedler, owner or reputed owner.
F. F. 462, July, 1930. $16,201.50
J. F. Mayhugh, Atty.
Lot of ground in the Borough of East Pittsburgh, being lot No. 22 in Block No. 43, of the East Pittsburgh Improving Plan of Brinton, Plan Book volume 11, page 146, fronting 30 feet on the northeasterly side of Electric Avenue, 600 feet northwesterly from Braddock Avenue, and extending back of even width 120 feet to Hillside Street; thence along said street, 30 feet; thence southwestwardly along line of Lot No. 21 in said Plan 120 feet to place of beginning. Also Lot No. 2 in Block No. 44, in said Plan and Borough, fronting 24 feet on Braddock Avenue, and extending back of even width 120 feet to a 20-foot alley, having thereon a three-story brick building.

Robert G. Woodburn, owner or reputed owner.
F. F. 463, July, 1930. $2,260.86
C. Elmer Brown, Atty.
Lot No. 26 in the Andrew Patterson Plan of Addition to Sheridan Plan (in the Twentieth Ward, Pittsburgh), Plan Book volume 7, page 34, fronting 55.75 feet on Allendale Street and extending back on one side 105 and on the other side 107 feet to a 20-foot street, and having width in rear of 44.25 feet. Having thereon a two-story frame house.

Katherine Ragano and Frank Ragano, owners or reputed owners.
F. F. 464, July, 1930. $5,176.24
W. Elmer Brown, Atty.
Lot of ground in the Eighteenth Ward, City of Pittsburgh, fronting 50 feet on the northerly side of Bailey Avenue, 112 feet eastwardly from Bailey avenue and Williams Street, and extending back on one side 90 feet and on the other side along line of William H. Maxwell, 68.51 feet to Williams Street, and having width in rear of 51 feet. And having thereon a frame and stucco dwelling and a three-car tile garage.

William N. Richards, owner or reputed owner.
F. F. 465, July, 1930. $40,365.15
Reed, Smith, Shaw & McClay, Attys.
Lot in the Twenty-second Ward, Pittsburgh (formerly First Ward, City of Allegheny). Fronting 20 feet on the westerly side of Federal street, distant 84 feet northwardly from Robinson street, and extending back even width 100 feet to a 10-foot alley. Having thereon a brick and terra cotta front store and commercial building, known as 213 Federal street.

Max Kweller, owner or reputed owner.
F. F. 466, July, 1930. $12,982.06.
Jos. F. Mayhugh, Atty.
Lot of ground in the First Ward, borough of Braddock, being part of lot No. 21 and part of lot No. 22, in the William Redman Heirs plan, see plan No. 118, September term, 1879, Orphans' Court, fronting 25 feet on the southerly side of Washington avenue, 300 feet and 9 inches southeastwardly from Ninth street, thence southeasterly by line of parallel said Ninth street, 135 feet 2½ inches, to a 20-foot alley, thence northwestwardly along said alley 25 feet, thence northeastwardly by line parallel with said Ninth street 135 feet 2½ inches to Washington avenue, to the place of beginning. Also lot, No. 3 in the sub-division Plan of Lots laid out by Anna Redman, Admr. of William Redman, deceased, said lots being marked and numbered 19, 20, 21, 22 and 23 in said Plan. See proceedings of Orphans Court of Allegheny County at 118 Sept. Term, 1879, beginning at west corner of lot No. 4; thence along Washington avenue westwardly 25 feet to corner of lot No. 2; thence southerly towards the River 135 feet 2½ inches to a 20 foot alley; thence eastwardly along said alley 25 feet to lot No. 4; thence northwardly along lot No. 4 135 feet 2½ inches to place of beginning. Having thereon the following buildings: A frame dwelling containing 6 rooms and bath, a 5-room frame dwelling and a 4-room frame dwelling, stable, and a 4-room apartment, and a 2-story brick bakery.

James M. Stull, owner or reputed owner.
F. F. 466, July, 1930. $3,000.40.
Haven V. Wolf, Atty.
Lot in the Borough of Westwood (formerly Borough of Greentree), being known as Lots Nos. 870 and 871, in a certain plan of lots called Westwood, surveyed for Clifford B. Harmon, Plan Book volume 20, pages 52 and 53. Having thereon a two-story frame dwelling.

Fred W. Doerzbacher, owner or reputed owner.
F. F. 468, July, 1930. $3,865.22.
E. B. Strassburger, Atty.
Lot No. 1592, in the West Liberty Improvement Company's Plan called Third Ward, Brookline, in the Nineteenth Ward, Pittsburgh, Plan Book volume 22, pages 151, 152 and 153. Having thereon a three-story cement block dwelling, with two-car cement block garage in rear.

Charles R. Emrick and Ethel Emrick, his wife, owners or reputed owners.
F. F. 469, July, 1930. $6,334.02.
W. F. Stadtlander, Atty.
Lot No. 20 in the F. J. Pierce Plan, First Ward, Borough of Wilkinsburg, Plan Book volume 17, page 9, fronting 25 feet on west side of Hunter street, 72 feet southwest from southwest corner of Hunter and Maple streets, and extending back even width 100.5 feet and having thereon a two-story frame dwelling.

Grace A. Harger and George D. Harger, owners or reputed owners.
F. F. 471, July, 1930. $27,435.62.
Ellsworth Jordan, Atty.
Part of Lot No. 229, in Warden & Alexander's Plan of Temperanceville, Twentieth Ward, Pittsburgh, Plan Book volume 1, page 120. Fronting 140.07 feet on the southeasterly side of Neptune street, distant 223.48 feet from the easterly line of Alexander street and extending back on one side 70.79 feet to a point in Saw Mill Run and on the other side along the line dividing Purparts C and D 92.18 feet, having width in rear along said Saw Mill Run 142.08 feet. Having thereon 10 three-story brick houses. Also Lots Nos. 78, 79 and the northerly one-half of Lot No. 80, in William J. Boyd's Plan of Lots in Temperanceville, Twentieth Ward, Pittsburgh, Plan Book volume 3, page 253. Beginning at the southeasterly corner of Wettengel street and McNeal way, thence extending along the southeasterly side of McNeal way 99 feet to a pin on the westerly line of Knowlton way; thence southwardly along said westerly line of Knowlton way 84 feet 11 inches to a point at the middle of Lot No. 80 hereinafter mention; thence along the center line of said Lot No. 80 westwardly 84 feet to the easterly side of Walbridge street; thence northwardly along said Walbridge street and Wettengel street 32 feet 6 inches to the corner of Wettengel street and McNeal way, place of beginning. Having thereon a three-story and mansard brick dwelling known as No. 705 Walbridge street.

Victor S. Rose and Helen Rose, his wife, owners or reputed owners.
F. F. 472, July, 1930. $1,931.27
Howard Neely, Atty.
Lot No. 18, in the plan of lots laid out by George T. Oliver et ux., in the Fourteenth Ward, Pittsburgh, Plan Book Vol. 24, page 24. Having thereon a 2½-story brick and frame dwelling known as No. 1153 Wightman street. Also lot in the Fourteenth Ward, Pittsburgh. Beginning at a point on the southerly line of property now or formerly of Margaret C. Keeble, being the corner of said line and the westerly line of property now or formerly of George S. Oliver and Augustus K. Oliver; thence north 22 degrees, 32 minutes west 20 feet, to the line of other property now or formerly of Margaret C. Keeble; thence north 70 degrees, 28 minutes east 40.07 feet, more or less to a 10-foot private alley; thence by said alley south 22 degrees, 33 minutes, 30 seconds east 20 feet, more or less to line of property now or formerly of Schreibeis and thence by same south 70 degrees, 28 minutes east 40.076 feet, more or less, to point of beginning. Subject to all right accruing and subject to any rights whatsoever, see Deed Book Vol 2135, page 560.

Morris Blaustein and Pearl Blaustein, his wife, owners or reputed owners.
F. F. 473, July, 1930. $967.50.
M. L. Avner, Atty.
Lot No. 18, in the J. C. Dick Plan, in the Tenth (formerly Nineteenth) Ward, Pittsburgh, Plan Book Vol 12, pages 92 and 93. Having thereon a 2-story brick store and apartment, and two-car sheet iron garage known as No. 6339 Kincaid street.

Lloyd R. Kress, also known as Lloyd Kress, owner or reputed owner.
F. F. 474, July, 1930. $3020.90.
H. A. Porter, Atty.
Lot No. 150 in Crafton Terrace Plan in the Twenty-eighth Ward, Pittsburgh, Plan Book Volume 17, page 129.

Lillian L. Gould and C. M. Gould, her husband, owners or reputed owners.
F. F. 475, July, 1930. $3186.67.
Thomas W. Neely, Sr., & Jr., Attys.
Part of lot No. 2, in a plan of lots laid out by the J. B. Oliver Estate in Leet Township, Plan Book Volume 29, page 100. Fronting 30.88 feet on the north line of Ambridge avenue, and extending back on one side 234.56 feet, and on the other side 245.36 feet having width in rear along lands of Charles Dickson (formerly Harmony Society) 30.20 feet. Having thereon a 2 story frame dwelling.

Cecil M. Gould and Lillian L. Gould, his wife, owners or reputed owners.
F. F. 476, July, 1930. $6,312.14.
Thomas W. Neely Sr., & Jr., Attys.
Part of lot No. 2, in a plan of lots laid out by the J. B. Oliver estate, in the Township of Leet, Plan Book, volume 29, page 100. Fronting 25.615 feet on the north line of Ambridge avenue and extending back on one side along property of Cecil M. Gould 254.30 feet to the northern boundry of J. B. Oliver plan and on the other side along property of Lillian L. Gould 245.36 feet, having width in rear of 25.04 feet.
Also part of lot No. 2 in plan of lots laid out by the J. B. Oliver estate in Leet Township, Plan Book, volume 29, page 100. Beginning at a point in the north line of Ambridge avenue, said point being the southwest corner of the within described parcel and distant 97.79 feet, from the point of intersection of said north line of Ambridge avenue, with the dividing line between the Susan Schrum property and said lot No. 2, J. B. Oliver plan; thence north 50 degrees 23 min. west, along property of Cecil M. Gould, a distance of 30.88 feet to a point in the east line of property of John E. Naugle; thence north 50 degrees 23 min. west along property of said John E. Naugle a distance of 170.48 feet, to a point in the northern boundary of said J. B. Oliver plan; thence north 46 degrees 11 min. 30 sec. east along said boundary line a distance of 45.30 feet to a point; thence south 50 degrees 23 min. west, along property of K. R. Wagner, a distance of 254.30 feet to said north line of Ambridge avenue; thence south 25 degrees 53 min. west, along said north line of Ambridge a distance of 15.445 feet to a point at place of beginning. Having thereon a double frame dwelling, containing 12 rooms and two baths; also a small house at the rear of said dwelling, containing three rooms and pantry; also a frame garage.

William J. Wilson, owner or reputed owner.
L. F. 477, July, 1930. $1,567.72.
Wright and Rundle, Attys.
Parts of lots No. 102 and 103, in the Oak Grove Plan of lots, in the Borough of Swissvale, Plan Book, volume 14, pages 117 to 120. Fronting 28.24 feet on the easterly side of Aurelius street, distant 181.92 feet, southeasterly from the southeasterly corner of Whipple and Aurelius streets, and extending back on one side 101.82 feet, and on the other side 100 feet, having width in rear of 47.48 feet. Having thereon an incompleted building.

Charles J. Keil (also known as Chas. Keil), owner or reputed owner.
F. F. 482, July, 1930. $2,646.00
S. H. Huselton, Atty.
Lot No. 15 in Sheekey and Bennett Plan Borough of Swissvale, Plan Book volume 18, page 36, fronting 25 feet on westerly side Dennison avenue, and extending back of even width 110 feet to 20-foot alley. Having thereon a three-story brick building and four garages. Also Lot No. 125, in Hays Park Plan, Borough 42.30 feet on River View avenue, and extending back 98 feet, having a frontage of 59 feet on Guyer street.

Lazear Strauss and Bunie Strauss, owners or reputed owners.
F. F. 483, July 1930. $2,000.00.
Robert L. Barrish, Atty.
Lot in the Third ward, Pittsburgh. Fronting 15 feet, three and fifteen thirty-seconds inches to line of lot No. 10, in George L. Reis' Plan and extending back about even width 42 feet, 4 inches.
Also lot in said ward, and City. Fronting 20 feet, on the northerly side of Reed street, at the corner of lot now or late of Alexander Kober, and extending back even width 42 feet, 4 inches. Being parts of lots Nos. 8 and 9 in George L. Reis Plan, Plan Book, volume 2, page 5.

Clare B. McDermott, owner or reputed owner.
F. F. 485, July, 1930. $781.80.
W. C. McClure, Atty.
Lots Nos. 26, 27, and part of lot No. 28, in the Copeland Plan of lots laid out for E. Payton Wright, in the Borough of McKees Rocks, Plan Book volume 17, page 153. Fronting 58.5 feet, on the northerly side of Copeland street, and extending back 100 feet, in depth.

Clare B. McDermott, owner or reputed owner.
F. F. 486, July, 1930. $4,435.41
W. C. McClure, Atty.
Lot No. 25, in the Copeland Plan of lots laid out for E. Payton Wright, in the Borough of McKees Rocks, Plan Book volume 17, page 153. Fronting 24 feet on the northerly side of Copeland street, and extending back 100 feet in depth. Having thereon a 2-story brick store and dwelling.

Clare B. McDermott, owner or reputed owner.
F. F. 487, July, 1930. $4,190.85.
W. C. McClure, Atty.
Lot No. 1651 in West End Land Company's Plan called West Park addition No. 3, in the Township of Stowe, Plan Book volume 21, pages 80 and 81. Fronting 25 feet on the northeasterly side of Broadway, and extending back 100 feet in depth. Having thereon a concrete block and frame dwelling.

William R. Gladden, owner or reputed owner.
F. F. 488, July, 1930. $4,000.00
John J. O'Donnell, Atty.
A tract of land in Gladden, South Fayette Township. Beginning at a point, said point being intersection of the center line of the Millers Run Road with the center line of the right of way Pittsburgh and West Virginia Railroad; thence along center line of said right of way, south 57 degrees, 24 minutes west 1825 feet, more or less, to a pin in the line of property now or formerly of Pete Quarture, et al; thence north 61 degrees 11 minutes west, 178.16 feet, to a pin; thence north 20 degrees 41 minutes west, 560 feet, to a pin; thence north 38 degrees 10 minutes west 1064.25 feet, to a tile; thence north 34 degrees 3 minutes east 1702.63 feet, to a stump; thence south 45 degrees 40 minutes east 642 feet, to a pin; thence south 63 degrees 58 minutes east 465 feet, more or less, to the line of Hercules Powder Company lot; thence along the line of said lot, south 25 degrees 47 minutes west 242 feet to a point; thence south 63 degrees 58 minutes east 570 feet to a point; thence north 25 degrees 47 minutes east 53.24 feet to the line of the school lot; thence south 68 degrees 28 minutes east 244.03 feet, to the center line of Millers Run Road; thence by the center line of said Millers Run Road, the following courses and distances; south 18 degrees 41 minutes west 20.78 feet, to a point; south 8 degrees 11 minutes west, 129 feet, to a point; south 1 degree 13 minutes west 141 feet to a point; south 5 degrees 9 minutes east 107.4 feet, to the intersection of the southerly line of a 30 foot street with the center line of Millers Run Road; thence along the southerly line of said 30 foot street, south 84 degrees 23 minutes west, 198 feet, to the intersection of the easterly line of a 12-foot alley, with the southerly line of said 30-foot street; thence south 9 degrees 37 minutes east, 247.03 feet to the northerly line of another alley; thence north 55 degrees 8 minutes east, 218.4 feet, to the center line of Millers Run Road; thence south 9 degrees 37 minutes east, 80.8 feet, to the place of beginning. Having thereon a frame dwelling and frame barn and other out-buildings.

John J. Ryan, owner or reputed owner.
F. F. 489, July, 1930. $6,300.00.
Harry Shapera, Atty.
Lots Nos. 69, 70, 71, 72, 73 and 74, in the Beechwood Plan of lots, in the Fifteenth Ward, Pittsburgh, Plan Book volume 32, page 58. Subject to building restrictions.

Florence S. Lewis, Charles P. Lewis or Chas. P. Lewis, owners or reputed owners.
F. F. 490, July, 1930. $915.20.
John A. Wilt, Atty.
Lot in the Twenty-fifth Ward, Pittsburgh. Fronting 15.96 feet on the westerly side of McCul-

(Continued on Page Nineteen.)

Sheriff's Sales 115

Sheriff's Sales 115
Sheriff's Sales 115
Sheriff's Sales 115
Sheriff's Sales 115
Sheriff's Sales 115
Sheriff's Sales 115
Sheriff's Sales 115

(Continued from Page Eighteen.)

lough street, and having a depth of 71 feet. Having thereon a brick dwelling house known as 1735 McCullough street. Together with the use of private alleys.

Joseph E. Anderko and Mary M. Anderko, owners or reputed owners.
F. F. 491, July, 1930. $350.00.
F. F. 492, July, 1930. $500.00.
Walter W. Riehl, Atty.
Tract of land in Township of Bethel, beginning at a pin on line dividing property now or late of Lindermer from property of Charles Barr et ux Deed book Vol. 2400 page 151 and which pin is distant south 89 degrees 28 minutes west, 140.92 feet from a pin on the center line of the Castle Shannon and Library extension county road, and which latter pin on the center line of said road is distant south 5 degrees 37 minutes west, 210 feet from the southerly side of Higbee street as recorded in Deed Book 2031 page 60; thence extending along the line of property now or formerly of Lindermer, south 89 degrees 28 minutes west, a distance of 43.43 feet to a pin on the line of property of John Anderko, Jr. et ux, as conveyed to them by deed of Joseph E. Anderko, et ux deed book 2411 page 146; thence extending along the line of property of said John Anderko, Jr. et ux north 1 degree 11 minutes west, distance 130.47 feet more or less to a pin or point on the southerly side of property of Joseph Philippe et ux; thence extending along the southerly side of property of Joseph Philippe et ux south 81 degrees 35 minutes east, a distance of 59 feet more or less to a point on the line of property of R. F. McConnaughey, formerly of Joseph E. Anderko; thence extending along the line of property of R. F. McConnaughey, formerly of Joseph E. Anderko and Charles Barr et ux aforesaid, south 4 degrees 44 minutes 40 seconds west, a distance of 121.95 feet more or less to a pin on the line dividing property now or late of Lindermer from Charles Barr et ux aforesaid at the place of beginning.
Coal and mining rights are excepted and reserved as shown by prior deeds of record. Subject to such building lines, conditions, restrictions, and rights of way in deed book volume 2357, page 272.

R. E. Watson and Ida May Watson, his wife, owners or reputed owners.
F. F. 494, July, 1930. $1,524.80.
Howard Zacharias, Atty.
Lot No. 194 in the West Liberty Improvement Company's plan called Brookline in the Nineteenth ward, Pittsburgh, formerly the borough of West Liberty, P. B. Vol. 23, pages 4 and 5. Having thereon a two (2) story brick dwelling with slate roof, known as No. 820 Fordham avenue.

M. D. Hays, deceased, with notice to Margaret C. Oliver and Harriet R. Stewart, executrices under the will of M. D. Hays, deceased, owners or reputed owners.
F. F. 497, July, 1930. $5,235.52
E. B. Strassburger, Atty.
All those two certain lots or pieces of ground situate in the Thirty-second Ward in the City of Pittsburgh (formerly Borough of Overbrook) County of Allegheny and State of Pennsylvania, bounded and described as follows, to-wit:
BEGINNING at a point in the center of a street 50 feet wide, laid out by the West Liberty Improvement Company, said point being at the southwesterly corner of the tract hereinafter described and on the dividing line of the West Liberty Company, formerly Jane H. Reamer; thence by land of the said West Liberty Improvement Company, north 3 degrees 06 minutes east, 594 feet to a point; thence by land now or late of Brown, south 83 degrees 07 minutes east, 1486.15 feet to a point; thence by same land, south 89 degrees 10 minutes east, 410.22 feet to the westerly line of the right of way of the West Side Belt Railroad; thence along said right of way, south 1 degree 19 minutes east 594.35 feet to an iron pin; thence north 89 degrees 21 minutes west, 160.50 feet to a point in the center of a 50-foot street laid out by the West Liberty Improvement Company, the center line of which is the dividing line between land of the West Liberty Company (formerly Jane H. Reamer) and the land herein described; thence along the line of said street, north 89 degrees 21 minutes west, 370.98 feet to a point; thence along the same north 83 degrees 24 minutes west 1571.79 feet to the place of beginning. Containing 26.01 acres.
(2) BEGINNING at a point on the southern side of a street 50 feet wide, the center line of which is the line of lands between the West Liberty Improvement Company and the land of M. J. Buck, a distance of 160.50 feet to a westwardly direction of the center line of the West Side Belt Railroad and at a corner of a street 40 feet wide, running in a northerly and southerly direction from said 50-foot street; thence westwardly along said 50-foot street, 120.64 feet to a point; thence south 8 degrees 45 minutes west, 298.09 feet; thence south 81 degrees 15 minutes east, 120 feet to the west line of said mentioned 40-foot street; thence by the western line of said 40-foot street, north 8 degrees 45 minutes east, 310.60 feet to the place of beginning. Containing .8386 acres.
BEING the same property which South Bank Realty Company by its deed dated October 8, 1922, and recorded in the Recorder's Office of Allegheny County in Deed Book, Vol. 2088, Page 400, granted and conveyed unto M. J. Buck.
ALSO BEING all of the interest of M. D. Hays in the property mentioned in two certain Articles of Agreement between M. J. Buck and M. D. Hays, bearing dates of June 22, 1921, and October 17, 1922, and each being recorded in the Recorder's Office of Allegheny County on February 9, 1924, in Deed Book, Vol. 2158, Page 711.

George Sefakis and Mary E. Sefakis, his wife, owners or reputed owners.
F. F. 500, July, 1930. $2,208.37
Francis P. Anton, Atty.
Lot No. 455 in the West Park Plan of Lots partly in the Borough of McKees Rocks and partly in the township of Stowe, P. B. Vol. 18, pages 108, 109 and 110. Having thereon a frame dwelling house.

Jacob T. Schneider, owner or reputed owner.
F. F. 501, July, 1930. $420.00
Brodio and Rosenbaum, attys.
Lot No. 142 in the Plan of lots called St. Clair Terrace Plan No. 2 (being a sub-division of the Roush and Salkeld farm) in the Township of Mt. Lebanon, Plan Book volume 32, pages 151, 152 and 153. Having thereon a two (2) story red brick dwelling with garage.

Mary Nagle, John Madden, Patrick Madden, John Kelleher, Cornelius Kelleher, William F. Kelleher, Stephen Kelleher, Bridget K. Moakley, William J. Brennan, Catherine B. Helmbrecht, Patrick Kelleher, Catherine K. Stanger, Ella K. Parfitt, Mary K. Ringer and Nora Kelleher, owners or reputed owners.
L. F. 502, July, 1930. $3,082.20
Wm. F. & Robt. B. Petty, Jr., attys.
Lot in the Twentieth Ward, Pittsburgh, formerly Chartiers Township. Fronting 25 feet on the southwesterly side of Sloan street and extending even width 145 feet.

Eugenie Lausecker and Louis Lausecker, owners or reputed owners.
F. F. 503, July, 1930. $2,029.47.
G. Richard Klare, atty.
Lot No. 3 in the Sheraden Land and Improvement Company, Limited's Plan of the second edition to Sheraden, in the Twentieth Ward, Pittsburgh, Plan Book volume 8, page 240. Having thereon a two (2) story frame dwelling house.

John R. Penrod, deceased, in the hands of Potter Title and Trust Company, executor, of last will and testament of said John R. Penrod, and Florence Penrod, and Clarence Penrod, terre tenants, owners or reputed owners.
L. F. Mech Lien, 506, July, 1930. $1,446.68.
Kinnear, McCloskey and Best, Attys.
Two-story brick veener building, with store room on first floor and an apartment dwelling on second floor with concrete and concrete block foundation and composition roof, being erected on all the certain lot in the Borough of West View, being Lot No. 439, in the Allegheny Bellevue Lands Company, Keating, West View Plan, Plan Book volume 20, pages 140 and 141, fronting 27 feet on Frankford avenue, and extending back on one side 176.94 feet and on the other side 175 feet to Magnolia street, having width in rear of 53.10 feet.

J. E. Gilpatrick, owner or reputed owner.
F. F. 507, July, 1930. $14,191.81.
Park J. Alexander, atty.
Lot No. 36 in the John H. McKelvy Heirs Plan, in the Eleventh Ward, Pittsburgh, Plan Book volume 20, page 90. Having thereon a two (2) story and attic stone dwelling known as 3556 Wellesley avenue.

William Ward Taylor and Fannie Taylor, owners or reputed owners.
F. F. 508, July, 1930. $4,413.50.
Park J. Alexander, atty.
Lot in the Fourteenth Ward, Pittsburgh. Fronting 27 feet 5 inches on the westerly line of Hastings street and extending back even width 100 feet. Having thereon a two (2) story and attic brick dwelling, known as 426 Hastings street.

Alida Samuels, executrix of the estate of Gerson A. Samuels, deceased, with notice to Alida Samuels, Terre Tenant, owners or reputed owners.
L. F. 509, July, 1930. $70,833.31.
Park J. Alexander, atty.
Lot in the First Ward, Pittsburgh. Beginning at the northeasterly corner of Water street and Chancery Lane. Fronting 34.625 feet on Water street, extending back even width 160.666 feet along Chancery Lane. Having thereon a three (3) story brick warehouse.

John Skubis and Karolina Skubis, his wife, owners or reputed owners.
F. F. 510, July, 1930. $1,974.59.
W. C. McClure, atty.
Lot in the Seventeenth Ward, Pittsburgh. Beginning on the west side of South Sixteenth street at the corner of J. Wareham property; thence westwardly along said J. Wareham property 60 feet to property of Louis Clemens; thence northwardly along line of said Clemens property 19 feet, more or less, to property of Michael Holzwarth; thense eastwardly along line of said Holzwarth's property 60 feet to South Sixteenth street, more or less, to property of J. Wareham, at the place of beginning. Having thereon a two-story frame dwelling house.

James J. O'Neill and Anna M. O'Neill, his wife, owners or reputed owners.
F. F. 511, July, 1930. $2,720.50.
J. M. Schwartz, Atty.
F. F. 512, July, 1930. $5,391.09.
J. W. Schwartz and John McKelvie, Attys.
Lot No. 2 in Wineland Plan, Fourth Ward, formerly Fourteenth Ward, City of Pittsburgh, Plan Book volume 24, page 10, fronting 35 feet on southwestwardly side of Buffalo street, 35 feet south 49 degrees 55 minutes east, from southerly corner of Terrace street; thence south 40 degrees 5 minutes west, 78.64 feet, to the property of S. B. Zug; thence north 43 degrees 37 minutes 18 seconds west, 35.21 feet; thence north 40 degrees 5 minutes east, 74.78 feet, to the place of beginning. Together with and subject to the perpetual use of a side walk or private passage way between the house erected on the lot above described and the house erected on the lot adjoining on the northwest, in common with the owner of said adjoining lot. Having thereon a two and one-half-story brick veener dwelling house known as No. 13 Buffalo street.

Earl Hoedle with notice to Morris Unger and Sarah Unger, his wife, Terre Tenants, owners or reputed owners.
F. F. 513, July, 1930. $36,364.69.
A. L. Schultz, atty.
A piece of land in the Fifteenth Ward, formerly Twenty-third Ward, Pittsburgh. Beginning on the northerly side of Kaercher street, distant 73.43 feet south from the intersection of the said northerly line of Kaercher street and the southerly line of Greenfield avenue, and at the southerly line of the property now or late of James Austin; thence extending northwesterly along the said James Austin line at right angles to Kaercher street, a distant of 130 feet to Greenfield avenue; thence extending westwardly along Greenfield avenue by a curvd line, a distance of 258 feet more or less to line of property now or late of Brannon; thence extending along said Brannon line south 30 degrees 47 minutes east, distance of 212.39 feet to a point distant 58 feet more or less, northwestwardly from Kaercher street measured on a line at right angles thereto; thence extending east and parallel with Kaercher street along property now or late of Lydia G. McCleane and property now or late of McKee, a distance of 105.19 feet more or less to the corner of said McKee property; thence extending southeast along other line of said McKee property at right angles to Kaercher street, a distance of 96 feet to Kaercher street; and thence extending along said Kaercher street northeastwardly 160.75 feet more or less to Austin line at the place of beginning. Having thereon a solid row of nine (9) brick veneered duplex dwellings unfinished.

Frank G. Leighton and Esther H. Leighton, his wife, owners or reputed owners.
F. F. 514, July, 1930. $1,118.25.
Robt. B. Elliott, atty.
Part of lot No. 365 in Brackenridge Plan of Tarentum Borough Extension No. 2 in the Borough of Brackenridge (formerly a portion of Harrison Township) Plan Book volume 4, page 184. Beginning at the corner of Horner street and Prospect alley. Fronting 40 feet on Horner street and extending back even width 50 feet. Having thereon a two (2) story frame dwelling house.

Rose Litfin, also known as Rose Letvin, owner or reputed owner.
F. F. 515, July, 1930. $200.00.
Edward S. Sheinberg, atty.
Lot No. 168 in the Stephen-Colwell's Plan in the Third Ward, Pittsburgh. Plan Book volume 1, part 1, page 48. Having thereon a dwelling house known as No. 103 Roberts street.

Paul J. Pismato and Helen A. Pismato, his wife, owners or reputed owners.
F. F. 516, July, 1930. $6,811.30.
Dunn and Moorhead, Attys.
Lot No. 20 in the Plan of lots called "Morningside Manor" laid out by George R. McNary in the Tenth Ward, Pittsburgh, Plan Book volume 30, page 114. Having thereon a two (2) story stucco and shingle dwelling house known as No. 1420 Duffield street.

Joseph A. Casale and Phillip S. Casale, owners or reputed owners.
F. F. 517, July, 1930. $13,305.60.
William H. Leahy, Atty.
Parts of lots Nos. 6 and 7 in the Boulevard Park Plan of lots, in the Fourteenth Ward, Pittsburgh, Plan Book volume 32, page 82. Fronting 33.34 feet on the southeasterly side of Beechwood boulevard distant 358.33 feet, northeasterly from the northeasterly line of Anita avenue and extending back even width 135 feet. Having thereon a brick dwelling known as No. 2629 Beechwood boulevard.

Max E. Boyer, owner or reputed owner.
F. F. 518, July, 1930. $49,046.63.
Wright and Rundle, Attys.
Lot in the Fourteenth Ward, Pittsburgh. Fronting 78 feet on the easterly side of Wightman street, distant 103.59 feet northwardly from the northeasterly corner of Wightman street and Phillips avenue extending back even width 105 feet. Having thereon a three (3) story apartment building.

Max E. Boyer, owner or reputed owner.
F. F. 519, July, 1930. $50,806.14.
Wright and Rundle, Attys.
Lot in the Fourteenth Ward, Pittsburgh. Fronting 86 feet on the easterly side of Wightman street, distant 181.59 feet, northwardly from the northeasterly corner of Wightman street and Phillips avenue extending back even width 105 feet. Having thereon a three (3) story apartment building.

John A. Eichols and Annastasia Eichols, his wife, owners or reputed owners.
F. F. 520, July, 1930. $2,660.87.
Howard Zacharias, Atty.
Lot No. 86 in the Murray avenue Revised Plan in the Fifteenth Ward, Pittsburgh, Plan Book volume 23, page 24. Having thereon a two (2) story brick veneer duplex house known as No. 4013 Windsor street.

Helen Gordon, owner or reputed owner.
F. F. 521, July, 1930. $273.22.
Herbert R. Hahn, Atty.
Parts of Lots Nos. 23 and 24, in the Jacob F. Ferree's Plan, Borough of Coraopolis, Plan Book volume 12, page 31, beginning at the westerly side of Ferrees street, of the northerly side of Fifth avenue; thence along Fifth avenue westerly 100 feet; thence northerly 85 feet to property of William L. Glasko; thence eastwardly along said last line 100 feet to westerly side of Ferree street; thence along said Ferree southerly 85 feet to the place of beginning and having thereon a two-story brick dwelling and a garage.

Thomas Miller and Kathleen L. Miller, owners or reputed owners.
F. F. 525, July, 1930. $2,056.20.
E. E. Arrowsmith, Atty.
The southeasterly one-half of lots Nos. 137 and 138 in Mary A. Bailey's Plan, Block "B" in the Nineteenth Ward, Pittsburgh, Plan Book volume 7, page 56. Fronting 50 feet on the northerly side of William street, distant 119.33 feet eastwardly from Neff street and extending back even width 60 feet. Having thereon a two (2) story frame dwelling house known as No. 454 William street.

Bertha Dodson and Joseph R. Dodson, her husband, owners or reputed owners.
F. F. 526, July, 1930. $610.80.
John M. Reed, Atty.
Lot No. 3 in Pleasant Hill Addition Plan, Twenty-eighth Ward, City of Pittsburgh, Plan Book volume 33, page 121, fronting 37 feet on southwesterly side of Clearfield street, and extending back on one side on dividing line between lots Nos. 2 and 3 in said Plan 116.52 feet, and thence north 39 degrees 26 minutes west 2 feet; thence north 14 degrees 11 minutes 32 seconds west 38.69 feet to a dividing line between Lots Nos. 3 and 4; thence along said last mentioned dividing line north 50 degrees 34 minutes east 100 feet, to Clearfield street, to place of beginning, and having thereon a 2½-story brick and shingle dwelling with concrete block garage.

Sarah Veronika Rasp and Charles W. Rasp, her husband, owners or reputed owners.
F. F. 527, July, 1930. $2,333.97.
W. J. Aiken, Atty.
Tract of land in Indiana Township, beginning at a post at corner of lands of Elizabeth Teats, and late of Robert Hodil, and bounded by said lands, land of Kittie Allsten, center of a township road, center of a public road, lands of Charles Barr, containing 45 acres, and subject to all prior reservations and conveyances of coal and minerals and the rights thereunder.

William T. Harper and Catherine J. Harper, his wife, owners or reputed owners.
F. F. 528, July, 1930. $8,066.90.
W. S. Walsh, Atty.
Lot No. 542 in the West Liberty Improvement Company Plan called Brookline, Nineteenth Ward, City of Pittsburgh, Plan Book, Vol. 23, pages 4 and 5, fronting 40 feet on the northeasterly side of Berkshire avenue and extending back of even width 120 feet to Trelona alley, and having thereon a two-story and attic and brick veneer and slate roof dwelling.

Margaret Henrietta Pryle and William Pryle, her husband, owners or reputed owners.
F. F. 529, July, 1939. $561.66
Wright & Rundle, Attys.
Lots Nos. 5 and 6, in plan of lots laid out by Mrs. Harriette Amelia Healey, in the Borough of West Homestead, Plan Book volume 23, page 107. Having thereon a 2-story frame dwelling house. Also lot in Borough of West Homestead (formerly Township of Mifflin). Beginning in the center of the Township road, at a point southeast of lot No. 75, in the plan of lots laid out by the Homestead and Howard Land Company, Plan Book volume 16, pages 16 and 17, and bounded by said Township road; by lands of D. K. Calhoun and M. H. West and the Homestead and Howard Land Company, interests; and property of Harriette Amelia Healey, containing 0.65861 of an acre and being marked No. 2, in plan laid out by Harriette Amelia Healey aforesaid. Also lot in the Borough of West Homestead, formerly Mifflin Township. Beginning at a point in the middle of the township road, dividing line of lands formerly of D. K. Calhoun and Dr. M. H. West; thence north 39 degrees, 24 minutes west, 206.11 feet, thence south 39 degrees, 30 minutes west, 2.55 feet, thence south 5 degrees, 15 minutes east, 168.52 feet, thence eastwardly 118.50 feet, at the place of beginning, containing about 0.24 of an acre, and being marked No. 4, in the plan of Harriette Amelia, aforesaid.

George N. Gourley, owner or reputed owner.
F. F. 530, July, 1930. $11,278.33
Wright & Rundle, Attys.
Lot No. 9, in the Windsor Plan of Lots laid out by Makery & Cunningham, in the Borough of Brentwood, Plan Book volume 18, page 155. Having thereon 4 two-story dwelling house and 2 garages. Also the westerly 16.32 feet, of lot No. 10 and the adjoining easterly 13.68 feet, of lot No. 9, in the Schuchma's Revised Plan, Borough of Brentwood, Plan Book volume 31, page 181. Fronting 30 feet, on the southerly side of Catskill avenue, and extending back even width 93 feet to Albert way. Having thereon a 2-story duplex dwelling house.

Elva J. Norman and Richard Norman, her husband, owners or reputed owners.
F. F. 531, July, 1930. $3,799.60
Stewart M. Cunningham, Atty.
Lot No. 39, in Block 3, in Walls Improvement Company Plan, Borough of Pitcairn, Plan Book volume 11, pages 172 and 173. Having thereon a 2-story frame dwelling house.

George Novak and Anna Novak, his wife, owners or reputed owners.
F. F. 532, July, 1930. $4,368.91
Stewart M. Cunningham, Atty.
Lots Nos. 225 and 226, in the East Pittsburgh Land Company's Plan of Lots, known as East Pittsburgh Addition, in the Borough of Chalfant, Plan Book volume 20, pages 138 and 139. Having thereon two 2-story concrete block and frame dwellings.

Robert Platz and Olga Platz, his wife, owners or reputed owners.
V. E. 533, July, 1930. $468.47
Stewart M. Cunningham, Atty.
Being part of lot No. 2 in Penn avenue, Extension Plan of Lots, in the Township of Wilkins, Plan Book volume 26, page 25. Fronting 40 feet, on the westerly side of Wallace street, and extending back even width 300.

Samuel Alexander and Ella Alexander, his wife, owners or reputed owners.
F. F. 534, July, 1930. $2,536.13.
Jas. F. Kane, Atty.
Lots Nos. 177 and 178 in the Samuel N. Ritter Plan in the Borough of Coraopolis, Plan Book volume 15, page 108.

Claude M. Willard and Jeane E. Willard, his wife, owners or reputed owners.
F. F. 535 July, 1930. $6,329.40.
Lewis M. Alpern, Atty.
Lots Nos. 455 and 456 in a certain plan of lots called "Avondale," surveyed for William E. Harmon in the Township of Mt. Lebanon, formerly Scott Township, Plan Book Volume 24, pages 56, 57, 58 and 59. Having thereon a two (2) story stucco and shingle dwelling known as No. 260 Ashland avenue, and a one (1) story concrete block garage.

Joseph E. Beisel, owner or reputed owner.
F. F. 536 July, 1930. $4,741.12.
Howard Zacharias, Atty.
Parts of lots Nos. 18 and 19 in the plan of Louis and John Zollinger in the Thirteenth Ward, formerly Thirty-seventh Ward, Pittsburgh, Plan Book Volume 12, page 195. Fronting 29.67 feet on the southeasterly side of Cora street, extending back about even width 70 feet partly through a party wall on one side. Having thereon two (2) two (2) story brick dwelling houses known as 552 and 554 Cora street.

Ralph H. Thomas, owner or reputed owner.
F. F. 537, July, 1930. $2,354.52.
Stewart & Stewart, Attys.
Part of Lot No. 3 in Plan of R. L. and Sarah J. Miller, in the Borough of Swissvale, Plan Book Vol. 16, page 41, beginning at southwesterly corner of Orchard and Braddock avenue, fronting 25 feet on Orchard street and extending back of even width along Braddock avenue, 75 feet, and having thereon a three-story brick store and apartment building, and known as No. 2000 Braddock avenue.

William J. Hollis and Nicholas Schneider admintsrator of the Estate of Susan M. Hollis, deceased, owners or reputed owners.
L. F. 538 July 1930. $8,239.35.
Chas. W. Dahlinger, Atty.
Lots Nos. 75, 76 and 77 in the East Pittsburgh Land Company's Plan of Lots known as East Pittsburgh Edition in the borough of Chalfant, Plan Book volume, 20, pages 138 and 139. Having thereon three two (2) story frame dwelling houses and two (2) garages.

John H. O'Donnell, Frank J. Hasper and Cecelia Maria Hasper, terre tenants, owners or reputed owners.
L. F. 539, July, 1930. $2,978.64.
Patterson, Crawford, Arensburg & Dunn, Attys.
A tract of land in the Township of Penn. Beginning at a pin in the center line of Long Road at line of land of Harry S. Morrow. thence south 85 degrees 16 minutes east 20.04 feet to a point; thence south 1 degree 21 minutes west 493.79 feet to a point; thence south 16 degrees 28 minutes 50 seconds west 441.06 feet to a point; thence south 34 degrees 4 minutes 30 seconds west 501.43 feet to a point; thence south 38 degrees 18 minutes 50 seconds west 212.26 feet to a point on line of land of Charles Bamberger, said point being distant on a course south 86 degrees 50 minutes 40 seconds each 24.46 feet, from the center line of Long road; thence north 86 degrees 50 minutes 40 seconds west along the line of land of Charles Bamberger 522.46 feet to a point on line of land Bryson Duff heirs; thence north 4 degrees 14 minutes 30 seconds east along line of Bryson Duff heirs 1553.14 feet to a point on line of land of —— McCrory; thence south 85 degrees 14 minutes east along line of lands of —— McCrory and Harry S. Morrow, 939.35 feet to the place of beginning. Excepting and reserving therefrom and thereout coal and mining rights as conveyed by prior deeds of record. Subject to rights of ways. Deed Book Vol. 1689, page 152 and Deed Book Vol. 1789, page 348.

William M. Dillinger and Christina Dillinger, his wife, owners or reputed owners.
F. F. 541, July, 1930. $3,019.73.
Arthur F. Schmidt, Atty.
Lots Nos. 94, 95, 96 and 97, in the Allegheny-Bellevue Land Company's Plan, called Schwitter West View Plan of Perrysville, in the Borough of West View, Plan Book Vol. 21, page 134. Having thereon a two-story frame dwelling house.

John S. Robb and Katherine C. Robb, his wife, owners or reputed owners.
F. F. 542, July, 1930. $8,446.76.
Samuel M. Jackson, Atty.
Lots Nos. 2540, 2541 and 2542, in Block No. 25 of the St. Clair Improvement Company's Plan, called Clairton, in the Second Ward, City of Clairton (formerly Jefferson Township and the Borough of Clairton), Plan Book Vol. 19, page 15. Having thereon a two-story brick building.

James Kuriger, owner or reputed owner.
F. F. 543, July, 1930. $6,073.36.
Samuel M. Jackson, Atty.
Lot No 96, in W. N. Vanleer's North Bellevue Plan, in the Borough of Bellevue, Plan Book Vol. 22, page 73. Having thereon a two-story frame dwelling.

Louis E. Wayda, Margaret Waydo, also known as Margaret E. Wayda, owners or reputed owners.
L. F. 544, July, 1930. $1,576.17.
Louis L. Kaufman, Atty.
Lot in the Fourth (formerly Fourteenth) Ward, Pittsburgh. Fronting 28.565 feet on the easterly line of Dawson (formerly Boquet) street, distant 103.565 feet from the northeasterly corner of Dawson and Wilmot streets, and extending back even width 110 feet. Subject to the free and unintrrupted use, etc., of a 7-foot driveway being the southerly 2½ feet of premises herein dacribed and the northerly 3½ feet of lot adjoining thereto.

Luther James Dawson and Lillian M. Dawson, his wife, owners or reputed owners.
F. F. 545, July, 1930. $8,142.75.
Israel Grauer, Atty.
Lot No. 615 and the westerly one-half of lot No. 616, in plan of lots laid out by the Pittsburgh Trust Co., called Homewood Driving Park Plan, Plan Book Vol. 17, pages 48 and 49. Fronting 37.5 feet on the northerly side of Monticello street and extending back even width 93 feet. Having thereon a 2½-story brick dwelling house known as 7151 Monticello street.

Ben Mims, owner or reputed owner.
F. F. 546, July, 1930. $5,416.40.
Israel Grauer, Atty.
Lot 658, in the plan of lots laid out by the Pittsburgh Trust Company, called the Homewood Driving Park Plan, in the Thirteenth (formerly Twenty-first) Ward, Pittsburgh, Plan Book volume 17, pages 48 and 49, Having thereon a 2½-story brick dwelling house known as 7335 Monticello street.

Louis Hendel, owner or reputed owner.
F. F. 548 July, 1930. $5,491.22.
Broido & Rosenbaum, Attys.
Lot in the Eleventh Ward, Pittsburgh. Fronting 39.114 feet on the northerly side of Bryant street, distant westwardly 511.630 feet, from the northwesterly corner of North Negley avenue and Bryant street and extending back even width 124.56 feet. Having thereon a 2-story and attick brack duplex.

Andrew Gerlath, Administrator of the estate of Andrew Gerlath, deceased, with notice to Clara Gerlath, Andrew Gerlath, Rose Delynko, and Jahanna Lewis, Margaret Gerlath First National Bank of McKeesport, guardian ad litem for Helen Gerlath, Elmer Gerlath and Emma Gerlath, minors, terre tenants, owners or reputed owners.
L. F. 549, July, 1930. $2,185.08.
David Roth, Atty.
Part of lot No. 1279, in a plan of lots called Glassport Extension No. 3, in the Borough of Glassport, Plan Book volume 18, pages 24 and 25. Fronting 25 feet on the eastern side of Ohio avenue, and extending back even width 85 feet. Having thereon a 2-story house.

Morris Rosen and Sarah L. Rosen, owners or reputed owners.
F. F. 550, July, 1930. $2,925.00.
Kivie Wolf, Atty.
Lot in the Twenty-first Ward, Pittsburgh. Fronting 20.21 feet on the easterly side of Chateau street, thence north 78 degrees 51 minutes east, distant 56.20 feet, to a point; thence north 11 degrees 9 minutes west, a distance of .66 feet to a point; thence north 79 degrees 15 minutes east, 9.30 feet, to a point in a shed; thence 11 degrees 9 minutes east, 18.30 feet to a point; thence north 79 degrees 15 minutes east, 48.50 feet, to Blake Way; thence south 11 degrees 9 minutes east 3 feet, to a point; thence south 79 degrees, 15 minutes west, 124 feet, to a point on the easterly side of Chateau street, at the place of beginning. Having thereon a 3-story brick store and dwelling. Also lot in the Second (formerly Ninth) Ward, Pittsburgh. Fronting 24 feet on the northerly side of Penn avenue, distant 288 feet, eastwardly from Twenty-fifth street, and extending back even width 100 feet. Having thereon a 3-story brick dwelling and store and other buildings.

Charles Willets, owner or reputed owner.
F. F. 551, July, 1930. $15,482.93.
Louis J. Groudine, Atty.
Lot in the Twenty-second Ward, Pittsburgh. Beginning at a point on North avenue, 23 feet eastwardly from Federal street; thence extending eastwardly along North avenue 24 feet, to a private alley 3 feet wide; thence by said alley northwardly 40 feet, thence by northern end of said 3-foot alley parallel with North avenue 3 feet, to a line of lot now or formerly belonging to Mrs. Buchannan; thence by line of said lot northwardly parallel with Federal street, 30 feet to a private alley 5 feet wide (the said alley extending westwardly and parallel with North avenue, to Federal street); thence by the southern side of said 5-foot alley westwardly 27 feet, to the northeastern corner of lot now or formerly belonging to Isaac Taylor, upon which is erected a 4-story brick business house; thence by eastern wall of said brick business house, southwardly and parallel with Federal street, 70 feet to North avenue, at the place of beginning. Also all equal rights to and interest of the aforesaid 3 and 5-foot private alleys. Having thereon a 3-story brick building known as 4 East North avenue.

James F. Rice (who survives Pauline Rice, his wife), owners or reputed owners.
F. F. 553, July, 1930. $694.94.
I. L. Giffen, Atty.
Lot No. 88 in the Paul Place Plan, Nineteenth Ward, Pittsburgh, Plan Book volume 21, page 156, etc. Having thereon a brick dwelling known as 1927 Woodward avenue.

Bertha Stewart and H. E. Stewart, owners or reputed owners.
F. F. 554, July, 1930. $1,045.00.
Wright and Rundle, Attys.
Lot No. 1724, in the West End Land Company's Plan called West Park Addition No. 3, in the Township of Stowe, Plan Book volume 21, page 80. Having thereon a 2-story frame dwelling house.

Fredericka Miller Buckman, owner or reputed owner.
F. F. 555, July, 1930. $2,670.93.
John B. McBride, Atty.
Lot No. 548, in the Plan of the Homestead Bank and Life Insurance Company, in the Borough of Homestead, Plan Book volume 5, pages 290 and 291. Having thereon a double 2-story and attic frame dwelling.

William W. Farrar, owner or reputed owner.
F. F. 556, July, 1930. $4,459.30.
J. Willock Brown, Atty.
Lot No. 22, and a piece on easterly side of and adjoining said lot No. 22, marked Reserved, in D. P. Thomas' Plan, in the Twelfth Ward, Pittsburgh, Plan Book volume 12, page 72. Fronting 36.90 feet on the northerly side of Deary street, and extending back even width 120 feet to a 20 foot alley. Having thereon two frame dwelling houses of 4 and 5 rooms each.

John Kokinos and Anthe Kokinos, his wife, owners or reputed owners.
F. F. 557, July, 1930. $522.30.
Jacob Frank, Atty.
Lots Nos. 37 and 38, in a plan of lots called Fleming Park, in the Township of Stowe, Plan Book volume 32, pages 108 and 109. Having thereon a double frame building containing two storerooms and living quarters.

Friendship Auto Supply Company, Inc., owners or reputed owners.
L. F. 560, July, 1930. $5,761.66.
Part of lot No. 36, in Plan of lots laid out by John and Henry Loeffler, Ninth Ward, City of Pittsburgh, Plan Book Volume 3, page 135. Being on the southerly side of Toyley street, thence south 75 degrees east along said street, 69.99 feet, to a point, distant 29.66 from the dividing line between lots Nos. 35 and 34; thence south 48 degrees 10 minutes west 52.85 feet, to Friendship avenue, thence north 41 degrees 50 minutes west 56.77 feet, along said avenue to a point; thence north 41 degrees, 4 minutes 30 seconds east, 14.67 feet, to a point on Toyley street, at place of beginning. Having thereon a 1-story brick, garage, cellar and repair shop.

Hoy Barbee and Adel Barbee, his wife, owners or reputed owners.
F. F. 561, July, 1930. $2,863.86.
A. W. Forsythe and O. R. Speer, Attys.
Lots Nos. 160 and 161, in the Plan of Sub-Division of the estate of Thomas F. Watson, Sr., in the Borough of Coraopolis, Plan Book volume 15, pages 90, etc. Having a 2-story frame house on First avenue, and two 1-story frame houses on the rear of the above described property.

James E. Height and Fannie B. Height, his wife, owners or reputed owners.
F. F. 562, July, 1930 $697.92
John K. Benn, Atty.
Lot No. 157, in the Hartwood Plan, in the Borough of Rankin, Plan Book volume 7, page 172. Having thereon a 2-story frame dwelling house.

Alonze Blue, owner or reputed owner.
F. F. 563, July, 1930. $4,681.50
Albert Martin, Atty.
Lot No. 35, in plan of lots laid out by Jones and Jeremy, called Old Homestead, in the Fifth (formerly Thirteenth) Ward, Pittsburgh, Plan Book volume 6, page 68. Having thereon a 2-story frame dwelling house.

Sam Flom and Sara Flom, his wife, owners or reputed owners.
F. F. 564, July, 1930. $880.00
Albert Martin and Harry Levine, Attys.
Lot No. 73, in Plan of Robert Robb, trustee, in the Fifth (formerly Thirteenth) Ward, Pittsburgh, Plan Book volume 2, page 172. Having thereon a brick dwelling of 8 rooms and a frame dwelling of 3 rooms.

James D. Clokey and Elizabeth Clokey, owners or reputed owners.
F. F. 565, July, 1930. $1,831.75
Albert Martin, Atty.
Lot in the Eleventh Ward, Pittsburgh. Fronting 24.50 feet on the westerly side of Beatty street, distant 115.50 feet, northwardly from the northeast corner of Beatty street and Robley alley, and extending back even width 126.36 feet to Orchard alley.

Charles Cessna, owner or reputed owner.
F. F. 566, July, 1930. $8,018.71
Duff, Davis, Scott & Smith, Attys.
Lot No. 67, in plan of lots called Woods Manor, in the Township of Penn, Plank Book Vol. 29, pages 14 and 15. Having thereon a 2½-story brick and shingle dwelling.

Louis Hendel, owner or reputed owner.
F. F. 567, July, 1930 $16,012.50.
Sachs & Caplan, Attys.
Lot in the Third Ward, Pittsburgh. Fronting 23.08 feet on the southerly side of Center avenue distant 199 feet 2 inches westwardly from westwardly side of Dinwiddie street; thence in a southerly direction and at right angles to Center avenue 40 feet to a point; thence in a westerly direction by a parallel to Center avenue, 1 foot 5 inches to a point; thence in a southerly direction by a line at right angles to center 32.17 feet to a point; thence in an easterly direction parallel to Center avenue 7 feet 9 inches to a point; thence in a southerly direction by a line at right angles to Center avenue 54 feet to a point; thence in an easterly direction by line parallel to Center avenue 16.75 feet to a point on line now or formerly of Rachel Patrick; thence by said line through the center of a party wall 126.17 feet to Center avenue, place of beginning. Together with the right and privilege to use a certain alley, see Deed Bok Vol. 2127, page 270. Also the right, use and privilege of that portion of the premises to be used for an entrance by the owners and occupiers of premises adjoining on the east, as granted and defined in a certain mortgage from the mortgagor. Having thereon a two-story brick storeroom and 2½-story brick dwelling, known as No. 1860 Center avenue.

Peter Bussi, owner or reputed owner.
F. F. 568, July, 1930. $1,000.00
G. M. McDonald, Atty.
Lot No. 36, in the Highland Entrance Plan of Lots, Eleventh Ward, Pittsburgh, Plan Book volume 33, pages 56 and 57. Having thereon a brick dwelling house known as 1421 Greystone drive.

M. Margaret Dickson (widow), owner or reputed owner.
F. F. 569, July, 1930. $5,041.92.
Jacob Greenberger, Atty.
Two lots in the Twenty-first Ward, Pittsburgh (formerly Fifth Ward, City of Allegheny. "A" Beginning on the southerly corner of Manhattan and Stedman (formerly Stewart) streets; thence extending southerly along Manhattan street 60 feet; thence eastwardly by a line parallel with Stedman street 58 feet 8 inches; thence southerly by a line parallel with Manhattan street 3 feet; thence easterly by a line parallel with Stedman street 11 feet 5½ inches; thence northerly by a line parallel with Manhattan street 63 feet to Stedman street; thence westwardly along Stedman street 1½ inches to Manhattan street, place of beginning. "B" Fronting 3 feet on the easterly side of Manhattan street distant 60 feet southerly from Stedman (formerly Stewart) street and extending back even width 58 feet 8 inches. Subject to the right of the owners and occupier of the property abutting on the southerly side thereof, to use the said last described strip or piece of ground for purposes of a private alley. Having thereon three 3-story brick buildings known as Nos. 1208, 1210 and 1212 Manhattan street.

Lewis Kramer and Katie Kramer, his wife, owners or reputed owners.
F. F. 570, July, 1930. $6,623.40
Haslett, Gannon & Walter, Attys.
Lot in Second Ward, Borough of Tarentum, in the plan of said borough being parts of lots Nos. 61 and 62, Plan Book Vol. 7, page 156. Fronting 36 feet 1⅛ inches on the south side of Fifth avenue distant 60 feet 10⅛ inches west from the southwest corner of said Fifth avenue and Wood street and extending back on each side 73 feet, having width in rear of 37 feet 1⅛ inches.

J. F. W. Eversmann and Alma S. M. Eversmann, his wife, owners or reputed owners.
F. F. 571, July, 1930. $11,971.54.
Humphrey Morris, Atty.
Lot No. 20, in the James Hamnett's Woodmont Plan, in the Fourteenth Ward, Pittsburgh, Plan Book volume 24, page 130. Having thereon a dwelling known and numbered as 5726 Woodmont street.

Henry Wynter Edwards or Edward Wynter Edwards, owner or reputed owner.
F. F. 572, July, 1930. $1,531.64
M. D. Wedner & Sydney Frankenstein, Attys.
Lot No. 123, in the Brentwood Grove Plan of Lots, in the Borough of Brentwood, Plan Book Vol. 33, pages 142, 143, 144 and 145; also being known as Lot No. 211 and the adjoining westerly 10 feet, of lot No. 212, in the Brightside Plan, Plan Book Vol. 16, pages 180 and 181. Fronting 35 feet on the southerly side of Bellanca Avenue (formerly Fairhaven Ave.), and extending back even width 110 feet. Having thereon a two-story brick dwelling house.

Karolina Komoniak, owner or reputed owner.
F. F. 573, July, 1930. $493.86
Francis P. Anton, Atty.
Lot No. 56 and adjoining northerly one-half of lot No. 57 in the second amended plan of Rosedale Addition to West Park, in the Township of Stone, Plan Book Vol. 27, pages 182 and 183, fronting 39 feet on the westerly side of Hober avenue, and extending back even width 100 feet. Having thereon erected a two-story brick dwelling

Edward E. Vorndran and Margaret Vorndran, owners or reputed owners.
F. F. 574, July, 1930. $1,639.00
S. Leo Ruslander & George K. Warn, Attys.
Part of Lots Nos. 192, 191 and 190, in the West Liberty Plan No. 2, in the Nineteenth Ward, Pittsburgh, Plan Book Vol. 20, pages 116 and 117. Fronting 30 feet on the northerly line of Hampshire avenue, and extending back even width 85 feet, to the center line of a private alley. Having thereon a two-story brick and shingle dwelling, known as 1404 Hampshire avenue. Subject to coal and mining rights and rights relating thereto, and building restrictions set forth in prior deeds of record. Subject to right of way on, and over, the 10-foot private alley, see Mortgage Book Vol. 2047, page 20.

Max Danilovich, owner or reputed owner.
F. F. 575, July, 1930. $5,690.08
S. Leo Ruslander, Atty.
Lot No. 287, in Plan of Beechwood Improvement Company, Limited, called West Liberty Plan of lots Nos. 4, in the Borough of West Liberty, Plan Book Vol. 20, pages 126 and 127. Fronting 30 feet on the westerly side of Orangewood avenue, and extending back even width 100 feet. Having thereon a two-story brick dwelling and garage and known as No. 1402 Orangewood avenue.

Celia Frankel and Philip Frankel, owners or reputed owners.
F. F. 576, July, 1930. $1,855.48
Aronson, Levy & Aronson, Attys.
Part of Lots Nos. 49 and 50, in plan of lots laid out by John H. McKelvey Heirs, in the Eleventh (formerly the Nineteenth) Ward, Pittsburgh, Plan Book Vol. 20, page 90. Fronting 44.51 feet on the northerly side of Avondale street, distant 73.27 feet, eastwardly from the northeasterly corner of Avondale street, and Heth's way, and extending back on one side 116.65 feet, and on the other side 115.95 feet, having width in rear of 44.51 feet. Having thereon a double brick building known as Nos. 5507-5509 Avondale street.

Walter L. Pikunas and Nellie J. Pikunas, his wife, owners or reputed owners.
F. F. 577, July, 1930. $5,573.40
Dan T. R. Dickson, Atty.
Lots Nos. 15, 16 and 17, in the Bardona Heights Plan of Lots, in the Township of Hampton, Plan Book Vol. 5, pages 198 and 199.

J. H. Morgan, owner or reputed owner.
F. F. 580, July, 1930. $1,890.00
W. M. Ewing, Atty.
Lot No. 28 and part of Lot No. 27, in Thomas Rowlands' Plan, in the Third Ward, City of Duquesne, Plan Book Vol. 12, page 161. Beginning at a point of the intersection of the southerly line of Center street, with the easterly line of Ridge street, now South Fifth street; thence eastwardly along the line of Center street [illegible] feet, to a point; thence by line across Lot 27, south 14 degrees 08 minutes east 717.92 feet to a point on dividing line between lots Nos. 26 and 27; thence westwardly along said dividing line, 89.03 feet, to the easterly line of Fifth street; thence northwardly along line of Fifth street, 86.91 feet to Center street, place of beginning. Having thereon a two-story frame cottage and a one-story frame cottage.

Iva E. Hunter, owner or reputed owner.
F. F. 581, July, 1930. $7,768.95.
J. Weinman Cratty, atty.
Parts of lots Nos. 45 and 46, in Plan of lots laid out by the Ridgeview Land Company, in the Twenty-Seventh Ward, Pittsburgh, Plan Book volume 10, page 150. Fronting 35 feet on the north side of Falck avenue, distant 35 feet westwardly from Massachusetts avenue and extending back even width 94 feet. Being known as No. 1626 Falck avenue.

Alexander Mihovics and Elizabeth Mihovics, his wife, owners or reputed owners.
F. F. 582, July, 1930. $4,779.28.
J. W. Cratty, atty.
Part of lot No. 107 in the subdivision of the M. H. West and Brothers Plan, in the Township of Mifflin, Plan Book volume 25, page 149. Fronting 30 feet on the northerly side of Twentieth avenue and extending back even width 110 feet to Hickory alley. Having thereon a 2-story brick dwelling house, known as 125 E. Twentieth avenue.

John T. Trevaskie, owner or reputed owner.
F. F. 583, July, 1930. $3,854.32.
J. W. Cratty, atty.
Lot No. 59, in the Elmhurst Plan of lots No. 2, in Patton Township, Plan Book volume 32, pages 112 and 113. Having thereon a 2-story brick and frame dwelling house.

John T. Trevaskis, owner or reputed owner.
F. F. 584, July, 1930. $3,854.32
J. W. Cratty, atty.
Lot No 64, in the Elmhurst Plan of lots Nos. 2, in the Township of Patton, Plan Book volume 32, pages 112 and 113. Having thereon a dwelling house known as No. 64 Chestnut street.

Attest:
ROBERT S. CAIN, Sheriff.
Friday, May 9, 1930.
Sheriff's Office, Pittsburgh, Pa.

DAILY TRUE STORY

Fair Play

"Who was he, Helen?"

J. Mortimer Truxton asked the question of his daughter across the breakfast table.

"His name is Dwight. He has something to do with radio."

"Does he peddle them or put up aerials?"

Helen Truxton flushed just a little.

"Mr. J. Mortimer Truxton, who prides himself on his fair play, hints by broad innuendo that a man he has seen but once and knows nothing about is a business flop," Helen said.

She pushed away the remnant of grapefruit, touched the floor buzzer and awaited the bacon and eggs as she smiled at her father.

It was his turn to redden.

"Not quite fair, Helen. The fact is, he looked too much like one of those collar advertisements—a man like that doesn't very often run to a normal supply of brains."

"Dave Dwight, it so happens, is a sort of radio engineer; he designs things, he arranges international hook-ups and invents little—er——"

"Gadgets?"

"I don't know. Maj. Young told me that he gets royalties on something or other that goes into most of the better grade radios. The fact remains that he can dance divinely."

"His type would, and pet?"

"I imagine he could arise to the occasion. I like him."

"I don't—not yet."

"I'll have him over, father."

"Not on my account, my dear."

"I prefer to."

Mr. Truxton pushed aside his plate and glanced more keenly at his daughter.

They had been a fairly happy father and child for years. J. Mortimer Truxton was a business man, in the big way of being head of a big manufacturing concern. He had always prided himself on his slogan for home life and business, "Fair Play."

Promise to Be Sane

He also believed that home affairs should be discussed much as business affairs were—everything thoroughly weighed.

For six years he had been a widower. During those six years his daughter had been growing into charming girlhood. J. Mortimer always faced problems squarely. And discussed them with his daughter.

"You'll be thinking of marriage pretty soon," he had said. That had been a year ago.

"I've been thinking of it ever since I can remember."

"In a serious way, I mean. I dislike to think of it, but I hope I am not selfish. I know that when the right man comes it will be natural for you to marry, Helen."

"Why not?"

"Quite so, only I want you to promise to be sane and business-like about it. Don't let your heart run away with your head. A woman will take days to decide on a dress, months to decide on the make of a car and perhaps a year or so before she can decide on the type of house she wants for a home, but she will see some young man once and think she is sure she wants him."

Helen had promised to talk it over with him whenever she found herself interested in any young man.

There had been Doctor Abbott. He had paid marked attention to Helen. Mr. Truxton thought he was a wonderful chap and had said to his daughter, "There's a man who has my hearty approval. He will make you a splendid husband."

"No, he won't, because I won't marry him."

"Oh—that's different," Truxton had observed.

Then Willie Burnham, with all the Burnham millions at his disposal, had been rushing Helen around. J. Mortimer didn't approve of him. He talked it over with Helen.

"He's rather nice," Helen said.

They discussed it at length. Helen took her father's advice [illegible] waited a while. She found out that Willie wasn't the sort of a chap she could love and respect.

J. Mortimer Truxton was pleased and somewhat proud about this.

Too Good Looking

"You see, I believe in fair play, my dear," he had said, "and I have proven to you that my judgment is sound. If you had married that fellow it would have been another marital flop, as your crowd puts it."

Thus thing went along.

Mr. Truxton had dropped in at Maj. Young's reception and had seen his daughter with this Dwight chap. He noted that the young man was almost too good looking to be up to his own standards. Hence his questions next morning.

"Yes, I'm having Dave over to dinner tomorrow night," Helen assured her father.

"Don't tell me this is going to be serious," Truxton said.

"It might be—I like him awfully well. I met him a couple times some months ago and he went down in the Argentine on some radio stunt. I met him at Polly's dance last week and last night he was awfully attentive."

"Trot him along, my dear Helen, but I tell you now that I'm not keen for him, for his type. You know that my judgment has always been right in such matters."

"But if I love him——"

"You won't permit yourself to do that until I have investigated. You know we started out on the basis of plain discussion of candidates for your hand, my dear, and fair play in everything."

"Yes, father," Helen said.

But she was depressed. Here, for the first time, she had really fallen in love, and she hoped (and expected) to make Mr. Dave Dwight fall in love with her, and now her father didn't approve of Dave all because he was really a handsome young man.

Dave Dwight came over to dinner.

His manners were perfect. He talked entertainingly. But when it came to his radio work he said very little. This made Truxton suspicious.

Truxton could see that Helen was unusually happy with this chap. He was afraid she would fall in love.

Maj. Young and his widowed sister, Mrs. King, dropped in. Truxton had asked them and Helen hadn't known.

They played bridge. Dwight and Helen, Mr. Truxton and Stella King. The Major had left, to come back in a short time. Dwight played well. He overbid Truxton, was doubled, redoubled and won easily. Truxton seemed terribly embarrassed at this, and Helen was worried.

Father's Objections

Next morning Truxton said, "I was right. I'm not keen about this Dwight chap, he's too cocksure of everything, too secretive. I believe in open discussion of things. I wasn't afraid to tell him about my business and our plans, but he never said a word about his affairs."

"What is he working on? Some new doo-dads for the radio that will make them cost more?"

"I didn't ask him."

Helen said no more. She was out with Dave a great deal. Now and then she ran across her father and the Widow King. Mrs. King was jolly and nice, good company for her father, and Helen, with a start, wondered if her father was thinking of marrying again.

After a few more weeks she decided that her father was going to marry Mrs. King, although he had said no word and given no hint.

Helen was out with Dave and some friends and it was dawn when he left her at home. Truxton heard her come in and noted the time. At breakfast he was quite grave.

"You're not letting yourself fall in love with that doll-faced Dwight chap, are you, my dear?" he asked, suddenly.

Helen turned red, sipped some coffee and faced her father.

"I'm very much in love with him. I am going to marry him," she said.

"Nonsense; I don't approve. You know my judgment has always been right."

"He's the man for me. He's head of the research department for the biggest radio concern, and, above everything else, he loves me and wants to marry me. He is going to come to you about it this morning."

"My dear daughter, don't be hasty or angry. We always discuss things; we believe in fair play. You'll realize that I am right—"

There was a telephone call. The servant called Helen. A feminine voice said, "My dear Mortimer, how can I thank you for the orchids—and that beautiful bracelet?"

Helen said, "Oh, Mrs. King, the maid made a mistake and called me. I'll send father."

When Truxton returned to finish his breakfast Helen stared at him.

Fair Play Again

"How many diamonds in the bracelet, father? From the tone of Mrs. King's voice there must have been a couple of quarts."

Truxton turned red with anger.

"I don't like that sort of talk, Helen," he said, sharply, "because Mrs. King has done me the honor to promise to be my wife."

"That's too bad—really!"

"Sorry to disappoint her, but you see I don't approve of her—she's not your type—you'd never be happy. I know women as well as you know men."

"What are you talking about, Helen? Mrs. King is one of the best women——"

"No doubt, only I do not approve."

"You sit there and tell your father that you do not approve?"

"Certainly. I know you, J. Mortimer Truxton, father of mine. I know your reputation for fair play. I know the type you are—square as a die—and since you maintain that it is right for you to select my husband, then you must admit, in the name of your beloved Fair Play, that it is equally right for me to select your wife. I do not approve of her any more than you approve of Dave Dwight—so it is all settled; there will be no wedding bells for either of us. I shall drop in on Mrs. King and explain that there will be no marriage with you——"

"Helen!"

"Yes, father."

"You—you wouldn't go to Mrs. King and say—tell her—"

"Wouldn't I, though?"

"But—but what would you say?"

"That would depend on what you say to Dave when he calls to ask about me. He'll be here at nine—there's the bell now. Go along and tell him the sad news," said Helen. "I'll sit right here."

Truxon went out. He was gone one and a quarter minutes by Helen's wrist watch and then he came back with Dwight, his arm across Dwight's shoulder.

"A young man who hopes to interest you in an engagement ring my dear," said "Fair-Play" Truxton.

BARNEY GOOGLE AND SPARK PLUG — The Acid Test — By DeBeck

POLLY AND HER PALS — He Knew What to Expect — By Sterrett

COME SET ON MY OTHER KNEE LITTLE GIRL AN' I'LL TELL YOU AN' GERTRUDE A STORY!
APPLE SAUCE!
LISTEN MR KRAUSS YOU AGREED TO PLAY THE PART OF A INFANT DIDNTCHA?
YEAH, BUT SETTIN' ON ANOTHER MAN'S WIFE'S LAP WASN'T PART OF THE AGREEMENT THAT'S OUT!
HEH HEH HEH! MY DEAR FELLER Y'NEEDNT MIND ME! I AINT JEALOUS!
MEBBE YOU AINT-
-BUT MY WIFE IS AN' SHE'S A LION-TAMER BY TRADE!

THE NEBBS — Rocks Ahead — By Carlson

JEANETTE, YOU LEFT THIS LETTER IN MY CAR
YES, I MISSED IT AND WONDERED WHERE I'D LEFT IT
I WAS TEMPTED TO READ IT - I'LL BET IT'S ONE OF THOSE MUSHY LOVE LETTERS - IT'S A MAN'S WRITING ALL RIGHT
WELL, JUST FOR THAT YOU HAVE TO READ IT - I INSIST ON IT - IT IS A LONG TIME SINCE I'VE RECEIVED ANYTHING LIKE A LOVE LETTER
WHY, YOU'RE JUST A LITTLE BUSINESS WOMAN - I'M SORRY THAT I ACCUSED YOU OF GETTING A LOVE LETTER - IF YOU DID, I DON'T KNOW WHAT BUSINESS IT WOULD BE OF MINE
OH, DON'T BE SILLY - I'M FLATTERED AT THE INTEREST YOU TAKE IN ME - AND IF IT WERE A LOVE LETTER AND IT MADE YOU ANGRY, IT WOULD HAVE TICKLED ME TO DEATH

VANILLA AND THE VILLAINS — The Worm Turns — By McClure

SOONER OR LATER STONEWALL WILL PICK UP THAT CORD, PULL IT, AND SHOOT HIMSELF" THAT GUN IS LOADED WITH EXPLOSIVE BUCKSHOT
STONEY, DERN, WILL YO' GET ME A PIECE OF THAT STRING TO TIE AROUND MAH FINGER SO'S AH WON'T FO'GET TO MAIL THIS LETTER!
HEY, I CAN'T GET RHOLD OF THE THING = SOMETHING IS WIGGLING IT!!
DARRELL McCLURE

MICKEY MOUSE — The Sunday Driver — By Disney

THERE THEY ARE, MINNIE!! I'M LIKE A NORTHWEST MOUNTED POLICEMAN— I ALWAYS GET MY MAN!!
QUICK, PETE! STEP ON THE GAS! NEVER MIND THE FLAT TIRE— WE CAN'T LET THEM CATCH UP WITH US!!
HOLD THAT, MINNIE! ONE MORE BURST OF SPEED AND WE'LL CATCH UP WITH THEM!!
OO-OH MICKEY! WHY DID YOU DO THAT?
I COULDN'T HELP IT! MY BRAKE WOULDN'T HOLD!
WALT DISNEY

DUMB DORA — Opportunity Knocks — By Fung

YOU KNOW, DORA, EVER SINCE I MET YOU, I...
PLEASE, ROD - THIS IS NO TIME TO MAKE LOVE, WHEN I'M EXPECTING MY AUNT ANY MINUTE - I'M SORT OF NERVOUS.
DON'T BE NERVOUS - WHAT'S THERE TO BE NERVOUS ABOUT?
PLEASE, ROD..
YOU KNOW, DORA - THERE'S SOMETHING I'D LIKE TO SEE ON THIS HAND..., AND THAT'S A...
R-R-RING-G
MY, WHAT A SMART DOORBELL - THAT'S JUST WHAT I WAS GOING TO SAY, A "RING"
BE SERIOUS - IT'S MY AUNT - OH, I WONDER WHAT SHE'S LIKE..

BRINGING UP FATHER

Something to Worry About

By McManus

HO-HUM- WHAT A LIFE-
GOOD MORNIN'-
AH! GOOD MORNING MR. JIGGS- YOU LOOK WORRIED- WHAT SEEMS TO BE THE TROUBLE?
I'M WORRIED BECAUSE ME WIFE WENT AWAY THIS MORNIN'- SHE'LL BE GONE A WEEK-
DON'T LET THAT WORRY YOU- THE TIME WILL FLY BY SHE'LL BE HOME BEFORE YOU KNOW IT-
?
THAT'S JUST WHAT IS WORRYIN' ME-
5-17
© 1930, Int'l Feature Service, Inc., Great Britain rights reserved.

TILLIE THE TOILER

"Resigned" to Their Extravagances

By Westover

HERE, HALF PINT, O.K. THIS ORDER RIGHT AWAY AND NO ARGUMENT
LEMME SEE IT
WELL, WHAT'S THE DELAY?
I'M NOT GONNA O.K. ANY MORE ORDERS UNTIL THIS FIRM HAS PAID IT'S DEBTS AND THAT'S FINAL. I'M GONNA DO THE RIGHT THING FOR THIS ORGANIZATION IF IT'S THE LAST THING I DO
MAC WON'T SIGN THIS ORDER, TILLIE
WHO'S THE BOSS AROUND HERE ANYWAY? IF MR. WHIPPLE NEEDS A NEW RUG HE'S GONNA HAVE IT
I QUIT NOW
FINE- IT'LL SAVE US THE TROUBLE OF FIRING YOU
YOU CAN COME BACK ANY TIME YOU WANT TO, MAC
5-17

ELLA CINDERS

Straight from the Heart

By Plumb and Conselman

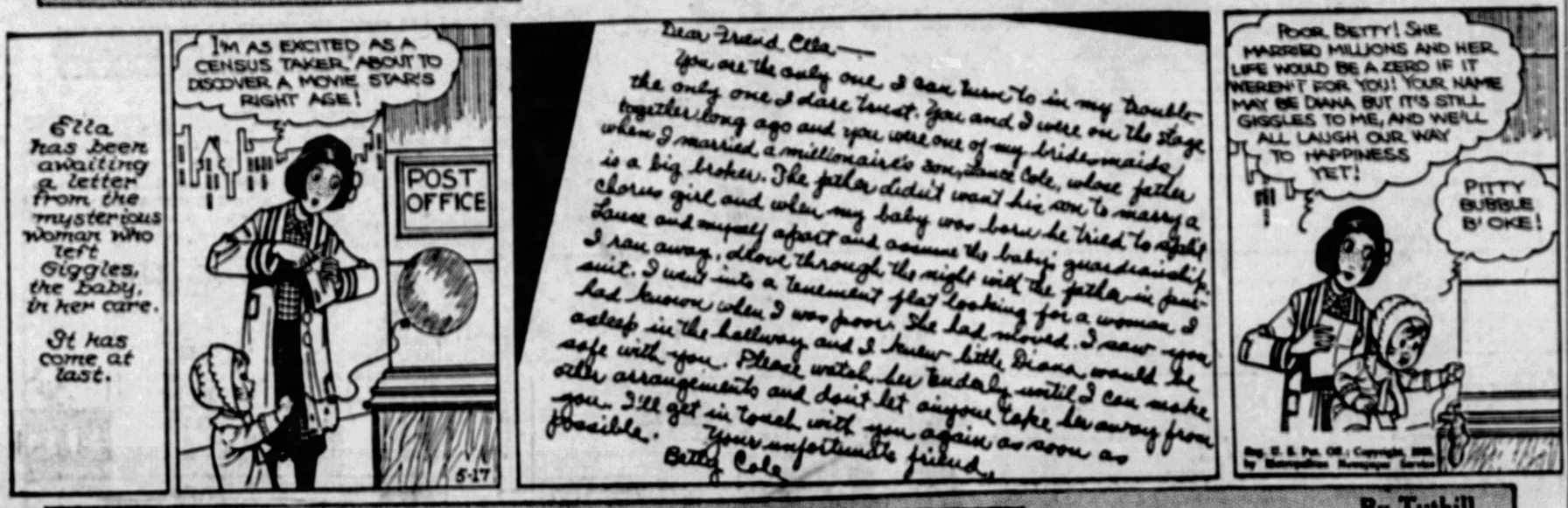
Ella has been awaiting a letter from the mysterious woman who left Giggles, the baby, in her care.
It has come at last.
I'M AS EXCITED AS A CENSUS TAKER ABOUT TO DISCOVER A MOVIE STAR'S RIGHT AGE!
POST OFFICE
5-17
Dear Friend Ella—
You are the only one I can turn to in my trouble the only one I dare trust. You and I were on the stage together long ago and you were one of my bridesmaids when I married a millionaire's son, Lance Cole, whose father is a big broker. The father didn't want his son to marry a chorus girl and when my baby was born he tried to split Lance and myself apart and assume the baby guardianship. I ran away, drove through the night with the baby in front of me. I went into a tenement flat looking for a woman I had known when I was poor. She had moved. I went to sleep in the hallway and I knew little Diana would be safe with you. Please watch her tenderly until I can make other arrangements and don't let anyone take her away from you. I'll get in touch with you again as soon as possible.
Your unfortunate friend,
Betty Cole
POOR BETTY! SHE MARRIED MILLIONS AND HER LIFE WOULD BE A ZERO IF IT WEREN'T FOR YOU! YOUR NAME MAY BE DIANA BUT IT'S STILL GIGGLES TO ME, AND WE'LL ALL LAUGH OUR WAY TO HAPPINESS YET!
PITTY BUBBLE B'OKE!
Reg. U. S. Pat. Off.; Copyright, 1930, by Metropolitan Newspaper Service

THE BUNGLE FAMILY

Luck

By Tuthill

While looking at strange marks on a dagger he had volunteered to translate, and asking questions about Peggy, Hartford Oakdale accidentally opened a door of adventure to two vivid imaginations
A MAP, BY JOVE! WELL COLONEL I WASN'T EXACTLY SURPRISED. THE WRITING ON THAT DAGGER IS IN BONGOESE AND SAYS, TURN TO THE RIGHT. I DID SO WITH THE HANDLE AND—
BULK OF THE STUFF HERE. MY WORD THINK OF IT, BURIED TREASURE, AND PEOPLE DON'T MAKE MAPS OVER BURYING A DOLLAR OR TWO, EITHER. HARTFORD THERE'S MILLIONS HERE, OR FALLIONS. THINK OF IT!
BIG CAVE
BULK OF THE STUFF HERE
SMALL HILL
SMALL CAVE
BURIED TREASURE. BY JOVE! I ALWAYS THOUGHT THINGS OF THAT KIND WERE, WELL, SORT OF OUT OF DATE BUT THAT MAP LOOKS VERY OLD AND—
GENUINE! IF IT WASN'T VALUABLE WHY WOULD IT BE HID IN A DAGGER-HANDLE. MY WORD, THINK OF IT. I'M PROBABLY HOLDING SOMETHING WORTH FORTY OR FIFTY MILLION. MY WORD, WHAT LUCK!

THIMBLE THEATER

A Difference of Opinion

By Segar

WHIFFLE
HERE- CUT THAT OUT! WHAT DO YOU WANT TO KILL THAT NICE LITTLE AFRICAN WHIFFLE COCK FOR?
BECAUSE HE'S A MEAN BIRD AND I HATE HIM- I'LL GET HIM, TOO
WELL- QUIT BUSTIN' UP THE FURNITURE
HE'S ALL RIGHT— LET 'IM ALONE. I THINK HE'S A NICE BIRD
WHIFFLE!
WHIFFLE

JUST KIDS

He Ain't No Santa Claus

By Carter

I LOVE HER THIN— I LOVE HER FAT— I WISH SHE'D TELL ME WHERE I'M AT
DO YUH MEAN THAT?
YES- I DO!
OH- WHAT WORDS YOU SAID
NO WONDER ICHABOD- US MODERNS TAKES LIBERTIES!
AWRIGHT- JES' FER THAT I AIN'T GONNA SEND YOU NO CRISSMUS PRESENT
THAT AIN'T NO BANANAS OUTA MY COURT YARD
AN'- BESIDES- YOU DIDN'T SEND ME NO CRISSMUS PRESENT LAST CRISSMUS!
I KNOW I DIDN'T— AN I'M GONNA STICK TO THE SAME PRINCIPLE!
5-17

COOK-COOS by Ted Cook

(Copyright, 1930)

What this country needs is a merger between the forces of Organized Virtue and the forces of Organized Vice,

* * *

Organized vice is too vicious and organized virtue is too intolerant.

* * *

HE'S A CARD!

The King Can Do No Wrong—Old Spanish Custardom.

* * *

SEVILLE.—Spaniards tittered today at the prank played by King Alfonso upon the Duke of Spoleto, who soon will become engaged to Alfonso's daughter.

King Alfonso led the young man to a trick bench in the palace gardens. The Duke was invited to sit down and did so, his weight releasing a spring which controlled a concealed fountain. He was drenched, while King Alfonso, the Duke's mother, the Duchess of Acosta, all laughed merrily.

* * *

BULL-ETIN.

"Friends of the royal family considered that the prank indicated the extent to which Prince Aymon, as the Duke is also known, has won the esteem and affection of the Spanish monarch."

* * *

The recent discovery that in the average home men spend more for clothes than their wives, should be a great boon to women who are demanding equality.

* * *

Milestone on the path to civilization—

YONKERS—Two highwaymen, after asking John Rasmussin if he had any money, downed him with football tackles, but were chased from the scene by a patrolman.

* * *

Further indication of the futility of a college education.

* * *

Like Mister Rogers, all I know
Is what the papers say,
And here is a headline
I noticed yesterday:

DRY AGENT WEEPS ON BROTHER'S BIER

—Alden Jackson.

* * *

"At least the country is lawfull," yodels Moronia as she dashes by coyly dodging this way and that to avoid getting into the rough.

Would You Like a Life Size Portrait of Auntie Bella?

Several subscribers have written in to ask how they can get a life size portrait of Aunt Bella to place on their radios as a constant reminder to lead a better life. Unfortunately we have only one of these cut-outs left. We will distribute them as long as the supply lasts. Merely print your name on the inside of a tooth paste carton and drop it in the incinerator.

* * *

Q. and A. Department.

All Correspondence Strictly Confidential—Entered as Second Class Matter.

Dear Aunt Bella—
How does a spider spin his web? —Curious.

Ans.—So you'd like to know, would you? And you thought Auntway Ellabay oodenkay answerlay. Well, at the apex of the abdomen of a spider are four or six spinnerets. These spinnerets spin a glutinous substance which subsequently dries. In other words, and in other spiders, a transverse surface in front of the spinnerets is known as the cribellum correlated with which is the metatarus called the calamaistrum. New, Curious, you don't know no more than you did when you got fresh, do you? It takes brains to understand nature. At least that's been my experience."

—Aunt Bella.

* * *

FAMOUS LAST WORDS.
I didn't know he was married.

* * *

Use other entrance.

Today's Crossword Puzzle

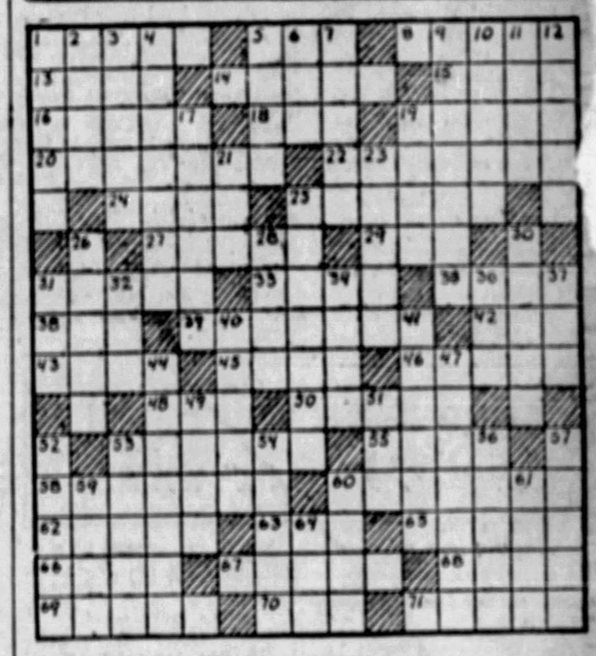

HORIZONTAL.
1—Hurts.
5—Nonsense.
8—A pair.
13—Musical instrument.
14—Bundles of sticks.
15—Very black.
16—Peruses.
18—And not.
19—Frolic.
20—Marked with lines or bands.
22—Deceiver.
24—Mark resulting from past injury.
25—Cancel.
27—Regular or proper order.
29—Poem.
31—Rock resembling slate.
33—Clip.
35—A fall.
38—Fish without ventral fins.
39—Feared.
42—Reverential fear.
43—A magnesium silicate.
45—Facility.
46—Extend the application of.
48—Shut in.
50—Small drum.
53—Equality.
55—Over again.
58—Flow forth or proceed.
60—Windflower.
62—Single enclosed work capable of independent defense (pl.).
63—Pile.
65—United States coins.
66—Instead.
67—Trifled.
68—Criterion.
69—Full of certain tall grasses.
70—A primary color.
71—Small depressions.

VERTICAL.
1—An animal.
2—Instigate.
3—Vociferous.
4—Having curative properties.
5—Company of persons associated together.
6—Past.
7—Gathered and motley multitude.
9—Estimated.
10—Dwelling.
11—The heart of a thing.
12—An item.
17—Was chary of.
19—Snow vehicle.
21—Wander from truth.
23—Abscond.
25—Succession of sovereigns in one line of family descent.
26—Fraud.
28—On the ocean.
30—Shady recess.
31—Appointed.
32—The aggregate.
34—Mental impression.
36—Hastened.
37—Church compartment.
40—Abate.
41—Hummed.
44—Celebrated in song.
47—Hermit.
49—Periods.
51—Proclamation or edict.
52—Allude.
53—Analyze grammatically.
54—Purr
56—A
57—
59—
60—A
61—Bi
64—Exi

Herewith is the solution to yesterday's puzzle:

(Copyright, 1930, King Features Syn., Inc.)

WHY PITTSBURGH IS GREAT
The Birthplace of the Airplane, It Promotes Aviation

Pittsburgh Sun-Telegraph

BE A PITTSBURGH BOOSTER
To Your Friends in Other Cities

SATURDAY, MAY 17, 1930

Established 1927, by Pitt Publishing Co., Pittsburgh, Pa. President, William Randolph Hearst; Vice-President and Publisher, H. M. Bilner; Secretary-Treasurer, A. W. Clark; Associate Editor, C. W. Ziegler; Managing Editor, Dwight Fee; Business Manager, J. A. Grant. Entered as second class matter at the postoffice at Pittsburgh, Pa.

National advertising representatives Paul Block, Inc., 247 Park avenue, New York; Palmolive Bldg., Chicago; General Motors Bldg., Detroit; Little Bldg., Boston; Guardian Trust Bldg., Philadelphia; 518 Chancery Bldg., San Francisco.

The Associated Press is exclusively entitled to the use for re-publication of all news credited to it, not otherwise credited in this paper and also the local news published herein. All rights of re-publication of special dispatches herein are also reserved.

Rackets and Raids

Pennington Proves That Protected Joints Aren't Safe After All.

How is a Pittsburgh racketeer to regard those that furnish him "protection," if a prohibition administrator can come along and raid his place without warning? The "Show Boat" incident will not help the graft, that's sure.

*What were the police and district attorney's of-*fice doing while the river-boat gambling house was operating, openly and fearlessly? Waiting for "complaints," perhaps.

Anyone not wearing a black mustache and an officer's badge was welcome in the river gambling joint, it appears. How was this racket "protected" for so long?

*When the present city administration was con-*tinued in power, it was pretty evident that the gambling houses, slot machines and other rackets were to be continued, too. After all, citizens of Pittsburgh are responsible.

*Choice between a professional lobbyist and a sec-*retary of labor whose life is marked by humanitarianism, for the U. S. Senate, will be made in Pennsylvania Tuesday. The choice should not be hard.

Two of the biggest questions before the Senate are prohibition and foreign entangling alliances. Grundy and Davis have said very little about one and remained silent about the other.

Blue law repeal interests Pennsylvania as much as any other question. It seems strange that neither Pinchot nor Brown has discussed it.

Pinchot's record of rugged honesty and fearless fighting should put him in the governor's chair. Then, at least, we may be sure he will try his best to reform the coal and iron police and the Public Service Commission.

The "wet" candidates in Pennsylvania have been conducting an energetic and effective campaign. They don't have a chance of success, but here's a prediction they poll a big vote in Pittsburgh.

Where does Senator Reed stand in this election, by the way? The people are choosing his colleague. They certainly would be interested in knowing what he thinks about it.

City Council seems determined to install a totally inadequate traffic plan for the new Pennsylvania depot. By the time "Plan T," with a traffic circle at grade, cars and taxis coming into and running through one spot from all sides, is completed, everyone will wonder how such stupidity came to be adopted.

Motor car congestion is a big problem that grows more complicated daily. All the expert opinion in Pittsburgh, without exception, favors "Plan Z," with its series of traffic lanes and grade separation. Eventually that plan will be adopted and makeshifts discarded.

Pittsburgh's business men should be excited over the railroads' attempted increase in short-haul freight rates. This scheme is a distinct menace to local industry.

*The blue laws are decidedly unpopular in Pitts-*burgh, according to the Sun-Telegraph poll. Very few voters want them modified. They are voting, eight to one, to REPEAL this antiquated statute.

*Nothing would be of more material help to Pitts-*burgh than a liberalization of Sunday. This city and Philadelphia are positively shunned by week-end travelers. The injustice of permitting only the rich to play golf and enjoy movies on Sunday accounts for the overwhelming sentiment against the blue laws.

Mine Blast Toll Small, Avella Is Fortunate

A spark from a car switch, Marsh gas set free by a fall of slate. These are believed to have been the cause of an explosion in the Powhatan mine, Avella, Pa., resulting in the death of three miners and the injury of four others.

It was a "lucky" accident. Seventy men working with the others escaped injury. It might have snuffed out the lives of all the 350 men in the entire workings had conditions been different.

That the loss of life was small perhaps can be attributed to safety measures. Rock-dusting, a means of preventing colliery explosions, is said to be frequent in the mine, in which there had not been a blast in 18 years.

Mingled with the sympathy for those who lost their lives will be a note of thankfulness that the hand of death has not gone into hundreds of homes. Mine explosions seldom take small toll.

Gladstone Knew

He Understood Nations.

It may interest British statesmen, and American statesmen, too, to read an extract from a letter that Gladstone wrote in 1869, 61 years ago, concerning treaties and agreements among nations:

"England should not foreclose and narrow her ... liberty of choice by declarations made to other ... in their real or supposed interests, of which ... uld claim to be at least POINT IN-ERS . . ."

LAST words are the important ones here.

... get tied up in agreements with the British, French ... we know what interpreters THEY would be of their ...eements later.

...ring the big war we lent them ten billions of dollars and ...terpretation of our modest request that they repay part ...oney was expressed in one word, "Shylock."

Crippled Tar Needs Care -:-

Drawn by Nelson Harding

Here's a case that needs attention,
It's a crippled sailorman,
Otherwise the U. S. Navy,
Help him, Senate, all you can.

It was at the London parley
That he suffered injury,
And he needs more careful treatment,
Not to mention sympathy.

"Bugs" Baer Says:

Home Sweet Home

The Eighteenth Amendment was intended to protect the American home. Its instigators started to design a beautiful pattern and wound up cutting paper dolls.

"Bugs" Baer

Home used to be a retreat from the cares and worries of the world. A place where a man could go and forget that he voted the straight Republican ticket.

You may have stopped at the corner saloon to take a nip with the boys. But once you were inside your own domicile you were in a cloistered nook. And you were also in for the night.

You got out your carpet slippers and pipe and read about the starving Chinese or the sea-serpent off Atlantic City. There was no liquor in your home except for medicinal purposes. And it was marked plainly so that you could take it by mistake in the dark.

What is the average home now? It's a filling station for guests. The first thing your host shows you is his bar, which used to be the spare guest room. Now they spare nobody.

The Eighteenth Amendment has violated the sanctity of the home. The afternoon tea is a series of bottled earthquakes and bathtub gin that is strong enough to eat the copper roof off the state jail.

When you arrive home the wife still has a perfumed hangover from the afternoon bridge party. When you sit down to dinner the butler staggers in and pulls up a chair.

All the guests start dinner with an apertif, which is a French word meaning appetizer, and gives you an appetite for another apertif.

Then comes some Scotch that has been aged in the wood longer than an owl's feathers and tastes about the same.

The third course is a quarrel between a lady guest and the host. The lady slams the host over the head with a very fine bowl of cracked ice and says, "You must visit us some time."

The hostess breaks out a bottle of cordial. It's creme de menthe with communistic inclinations. The guests square off and choose up sides. Some little old lady yanks the tablecloth off because she once saw Ching Ling Foo do it without spilling a saucer.

The rest of the visitors choose up sides and start kicking one another for winning goals.

Everybody gets sick, but you don't have to worry about what to do until the doctor arrives, because the police get there first.

That's the picture of the average home in the bigger cities.

(Copyright, 1930.)

Einstein's Constructive Genius

By Archibald Henderson

Albert Einstein has built up a strong and complex structure, which presents extraordinary novelties and weird features. But we are only just now beginning to realize that this is a sound and enduring structure, solidly built upon the foundations of the past.

Einstein has organized our physics into a coherent structure and united gravitation and acceleration, physics and electromagnetism in one grand, unitary scheme. Einstein is not a rebel, a revolutionary, an iconoclast. He has, in fact, related together and subsummed in one relevant system Maxwell's field theory of electricity and Newton's universal law of gravitation, itself generalized and rephrased as a field theory. He has shown the inter-relationships of mechanics and physics, electricity and electromagnetism.

It may be that a wider generalization than Einstein's, simpler in structure, but including both Newton's and Einstein's theories as special cases, will arise in the future. But until that time arrives—for it is an inevitable future contingency of the first likelihood—we must accept Einstein's conclusions, with all their complexities, peculiarities and apparent impossibilities.

One of the most astounding of tour de forces in the history of science is Einstein's triumph in devising laws of nature, and a scheme for expressing them, which would be independent of the framework or axes to which they are referred. By means of a curious form of calculation, known as tensorial calculus, and the use of reference measures, called Gaussian co-ordinates, Einstein was able to formulate the law of physics, independently of any particular reference.

The clue to all this may be found in his brilliant surmise that acceleration and gravitation are interchangeable forces, so far as our mathematical equations are concerned. Indeed, except for one striking difference, acceleration and gravitation act almost exactly alike.

In his "New Frontiers of Physics," Heyl makes this quite clear.

Imagine a large horizontal disk capable of carrying an observer, such as may be seen in amusement parks. Let the disk be covered by a large dome-shaped lid, so that the observer within cannot tell by direct observation whether or not the disk is in motion. Suppose the disk is at first stationary. The observer, in walking from one point to another in his little world, would perceive no difference between one point and any other.

But let the disk be set in rotation, and though the observer could not directly perceive the motion, he would become aware of a difference. At every point of his space except the exact center he would experience a force repelling him radially outward, and the greater the distance from the center, the greater the force of repulsion.

He would, in fact, be living in a sort of turned-inside-out gravitational field.

This "force" of repulsion is, however, purely inertial in its nature. As such, it does not originate at the center of rotation, but in the observer himself, and consequently no screen erected between him and the center can diminish the force he feels.

Here we have an illustration of how a motion of a system may give rise to something simulating a gravitational field which disappears when the motion of the system stops.

Einstein made the brilliant observation that a gravitational field, so far as its effects are concerned, is equivalent to an inertial field. In this fertile assumption lies the germ of generalized relativity.

(Copyright, 1930, International Feature Service, Inc.)

∴ LISTEN, WORLD ∴

By Elsie Robinson

This is a prophylactic age. We make a tremendous fuss about anything which may soil or sicken our bodies. We scrub and sterilize and disinfect and avoid contagion. Yet our health and happiness are much more dependent on our minds than on our bodies. And we rarely think of safeguarding our minds against that most vicious infection—the infection of inferiority.

Trashy humans are much more dangerous than the most toxic germ. Vulgarity, laziness, dishonesty and all shoddy standards are far more contagious than smallpox or scarlet fever.

You pick your drinking cup with care. You should use a thousand times more care in picking "a friend or even a casual associate, for if there's a taint in that character you will inevitably absorb it.

Nations as well as individuals have been ruined by the contamination of inferiority. You have heard how Rome crumbled? Foreign enemies didn't wreck Rome. She wrecked herself. Dr. C. G. Jung tells how in his "Contributions to Analytical Psychology."

"At the beginning of our era, three-fifths of the Italian population consisted of slaves; that is, of marketable human objects without rights. Every Roman was surrounded by slaves. The slave and his psychology flooded ancient Italy and every Roman became inwardly, and of course unwittingly, a slave. Because living constantly in the atmosphere of slaves, he became infected through the unconscious with their psychology. No one can shield himself from such an influence.

"The European, thoughtless of the spiritual heritage that belongs to him, cannot live unpunished among the Negroes in Africa—because unnoticed, their psychology gets into him and unconsciously he becomes a Negro. There is no fighting against it. There is in Africa a well-known technical expression describing this condition, namely, 'Going black.'"

"No one can shield himself from such an influence," says Dr. Jung, and, unfortunately, few of us want to shield ourselves. There's a secret weakness that makes us like to have inferiors around. It's hard work keeping up with your superiors, but you can always get a hand from your inferiors. This pleases both our laziness and our conceit. And we can always console ourselves by saying that they're awful—roughnecks—of—course—but—they—can't possibly—hurt—us—because—we're — so—different.

But we don't stay different long. "Play with pitch and you'll be defiled," runs the old saying. Play with inferiority and you'll be infected. Character is contagious!

(Copyright, 1930, King Features Syn., Inc.)

Isn't It So?

Watchdogs have prevented more elopements than locksmiths.

* * *

After all, it takes a cat to stage a perfect comeback.

* * *

The father of a family always tries to bring up his children in the way he should have gone.

* * *

It is much easier to love a poor girl than a rich one. There is not nearly so much competition.

* * *

A "free" woman is one who fights to keep her looks and her job while the others are happily spoiling grandchildren.

Worst Story I Have Heard Today

By WILL ROGERS.

Some women don't mind making their husbands feel like thirty cents. And some even have a kind of a talent for making 'em feel that way.

At the Dour's house they had company, and Jim Dour went out to mix up a little lemonade or something for the guests.

When he heard his wife say, "Oh, Darling!" Jim come scooting out.

"What is it?" he says.

"G, Jim," she says, "be yourself! I was talking to the dog, of course! He was about to knock over the fern on his poor little back."

Text For Today

He that spared not his own Son, but delivered him up for us all, how shall he not with him also freely give us all things?

—Romans viii:32.

(The text for today is suggested by the Rev. Albert G. Merkens, pastor, First Trinity Lutheran Church, East End.)

THE SCIENCE OF LIFE

By H. G. WELLS
In Collaboration With
Prof. Julian Huxley and George P. Wells.

Linnaeus (1707-1776) seems to have had no doubts of the fixity of species. It was only towards the close of the eighteenth century and with the increasing study of comparative anatomy and fossils that the fixity of species began to be questioned.

At first the fact of Evolution was seen piecemeal, as a possible change of one species into another within the boundaries of this or that restricted group of allied forms.

H. G. Wells

It was not apprehended as a process comprehending all living things. Perhaps all the carnivores were genetically related for example, or all the horned cattle.

It was then generally called Transformism. The word Evolution came later. And the question whether the process included man, was either not raised, or plainly or tacitly answered in the negative.

The first attempt to explain Transformism was to ascribe it to the effort of the living being to adapt itself to the often difficult condition under which it had to live.

The French naturalist Lamarck (1744-1829) pointed out that the individual was responsive to its circumstances, that it used and developed this organ and made little use of and therefore did not greatly develop that, "that within limits need and exercise called forth structure; and he supposed that these individual adaptations were in a measure inherited.

The three-toed horse—if we may use an example unknown to Lamarck—which under changing conditions was always scampering on firm prairies and scarcely ever going on soft ground, made no use of its once useful side toes, and so they were not stimulated to develop, while the business toe got all the work and all the benefit. The foals, according to the Lamarckian idea, inherited the enhanced main toe and the reduced side ones.

This line of argument was made extremely plausible by the known fact that we all develop best the organs we use most; the rower his biceps, the singer his chest. The weakness of the Lamarckian case, or at least the **unproven assumption** of it, was that the individual development was in any degree inherited.

In ordinary biological discussion the individual development is called an "acquired characteristic"; the size of the rower's biceps, for instance. Lamarck assumed the inheritance of acquired characteristics and found in that a partial explanation of Transformism.

To this day the belief in the inheritance of acquired characters is called Lamarckism. With the inclusion of an involuntary response to the environment (such as the response of growing trees to the direction of a prevailing wind, or the darkening of some birds' feathers when they are reared in a warm and humid atmosphere) and the inheritance of this response, it is called Neo-Lamarckism.

Lamarck's realization of at least a limited evolution of species. Transformism, was based on an infinitely smaller knowledge of fact than we have today. He relied chiefly on fossil shells, rudimentary structures, and the manifest anatomical resemblances of animals for his belief that Evolution occurred.

It was only later (1828) that Geoffrey St. Hilaire called attention to the embryological evidence for Evolution.

Several distinguished living biologists are Neo-Lamarckians. And the view has appealed to many people because of the moral attractiveness of the idea of effort achieving enduring consequences. Master what you can of mathematics and your child will compute with greater ease; be merciful and your children will find it less difficult to practice mercy.

One likes to think in that fashion. And with various additions and improvements Lamarckism is to be found vigorously paralleled in much modern thought outside the world of biological specialists. There has been added to the individual effort the idea of an upward driving force of a general sort.

Bergson finds an elan vital, George Bernard Shaw a life force, both mystical drives toward adaption coming from or acting through the organism. Both owe something, no doubt, to Schopenhauer's idea of a driving Will in things.

(To Be Continued Monday.)

NEW YORK DAY BY DAY

By O. O. McIntyre

NEW YORK, May 17.—New York is finally in complete revolt against the cover charge. Two crowded restaurants at the moment herald in screaming lights: "No Cover Charge." Even the $1.50 dinner has struck a responsive note among the spenders.

Two, so priced and within a block of each other in the heart of the White Way, have a waiting line before dinner and after the play. Formerly such places were patronized almost solely by small-salaried folk enjoying a night out.

The astounding growth of the Chinese cafes is attributed to the foresight of owners who saw the death of the table tariff long before the rest of the food purveyors. Establishments of this order are now in complete control of the Broadway eating belt between Herald Square and the Circle.

The couvert was inspired shortly before the war by the intimate little rooms with postage stamp dance floors. They offered high priced orchestras and costly show floors and without this extra tax would have been unable to meet expenses.

Out of this necessitous beginning, the couvert developed into a racket. In some of the night clubs the charge ballooned to $4 on week days and $6 on Saturday night—offering nothing in return save the privilege of occupying a table. Even East Side cafeterias began adding a five cent tax.

New Yorkers who thought the gouge "smart" at first suddenly began to rebel. Right after the market smack, the $1.50 dinner, sans couvert, made its bow with a large dancing space and old time cabaret. The originators expected to attract only the meagre pursed.

Instead the crowds usually flocking to Parke avenue places began to drift in with an amused air of slumming. But they came back and brought friends. It may be one of those short-lived "stunts" but it has almost isolated expensive cafes.

* * *

Broadway's amusement and eating areas is on Saturday night almost entirely turned over to commuters. The Manhattanite is rarely seen. The big evening for natives at the theater is Tuesday night and Monday is similarly the big night in the restaurants.

* * *

A few strays: Will Rogers is bawled out every day by his wife for not combing his hair . . . . Joe Toplitzky buys 50 pajamas, $100 each, at a clip . . . . H. T. Webster has a form letter for crank letter writers . . . . Bud Fisher travels with an expert masseur . . . . Keating's vanishing bird cage was especially made at a cost of $600.

* * *

I know a headwaiter who is the father of two children and has been a widower for 11 years. Between duties he has cared for his children, done the cooking and the housework. In relief periods, he makes four trips to his home daily, taking a two-hour nap in the afternoon and sleeping only four hours at night. On his two weeks vacation, without pay, each summer he takes his children for a seashore outing.

* * *

The man who knows more people by first names in the theatrical world is doubtless Gene Buck. He is one of the few privileged to call E. H. Sothern "Eddie." He is also one of those of utterly untheatrical temperaments who is infatuated with the theater.

* * *

Mr. Buck, who came to New York stone blind from Detroit recovering his sight a year later, is usually chosen as the Collie—that is the manager of the Lambs Gambol—and is president of the Society of Authors and Composers, two jobs that would ordinarily take up the full time of two active men. He sandwiches them in with his own producing activities and finds time to go the round of the links tri-weekly with Ring Lardner.

* * *

It was the lamented Tad who told me Gene Buck had the perfect line for every man to read each day. It is: "Don't kid yourself."

(Copyright, 1930, by McNaught Syn., Inc.)

ONCE OVERS

By J. J. Mundy

In your department you may have a person who appears to be carrying a load of sorrow which almost overcomes him.

At the same time you blame him for his lack of interest in the things in which others about him are interested.

You may feel that he is a crank or a grouch and lacks stamina an adult should possess.

Do you ever try to help such a person to gain a degree of friendship which would encourage him to tell his trials in the hope of gaining some help from you?

Do you not keep aloof instead because you fear that he might need something practical that would make a demand on your time.

You think you have troubles enough of your own and don't want others.

Isn't this selfish thought?

Just a few words of sympathy or some suggestions from you might lessen the weight of distress which all but overwhelms a fellow being.

You may have had similar experiences, and your plan of procedure might be followed by him with profit, as you profited by another's advice.

There are times in the lives of all when advice and counsel or words of sympathy give you the extra strength needed to overcome or bear burdens.

(Copyright, 1930, International Feature Service, Inc.)